WE DO OUR PART

Monroe Morning World and News-Star

VOL. V.—No. 309 | Exclusive Morning Associated Press Service | MONROE, LOUISIANA, SUNDAY, OCTOBER 14, 1934 | PRICE FIVE CENTS

THE WEATHER

LOUISIANA: Generally fair Sunday; Monday partly cloudy. Light to moderate northerly winds on the coast.

ARKANSAS: Partly cloudy, local rains Sunday or Sunday night; Monday partly cloudy.

MONROE: Maximum 88, minimum 57. River 13.9.

TODAY

Meat Will Be Dearer
The Masculine Hormone
Yugoslavs Want Revenge
More Silver Bought

By ARTHUR BRISBANE

(Copyright, 1934, by King Features Syndicate, Inc., International Copyright and all other rights reserved.)

THE DEPARTMENT of agriculture predicts that the drouth will cause meat prices to rise fifteen per cent in 1935. Ham, sausages, pork are all expected to increase in price heavily. The hog is king, his price having gone up one hundred per cent since the government hit upon the happy idea of slaughtering "farrow" sows to prevent their unborn little pigs coming to glut the market. You sympathize with those little pigs that might have been selling now at high pig prices and were doomed to oblivion by a brain trust theory.

Cattle, hogs, sheep, poultry are greatly reduced in numbers by the drouth and survivors will be much thinner than usual.

YOU MAY LEARN from nature. British official science journal, that Professor Ruzicka of Zurich, mixing common chemicals in a test tube, has created artificially the "male sex hormone."

That hormone in the blood gives man his gruff voice and "other secondary differences from woman."

A hen fed on these queer hormones will grow a rooster's comb, but continue to lay eggs.

IT IS HUMILIATING for proud man to be told that his noble masculinity can be manufactured in a test tube, but the news will be welcome in Hollywood where some men that look as masculine as Orlando Furisso are cursed with high piping voices that spoil them for the sound screen.

You may see such an actor drain his little hormone test tube and then with his voice give a good imitation of John L. Sullivan saying to Charlie Mitchell, "be a gentleman, you—."

ALTHOUGH KING ALEXANDER was killed by his own Yugoslav countrymen and subjects, Yugoslavs nearest to him in race, hating the Croats as much as the latter hate them, engage in riotious demonstrations against Italy, that had nothing to do with the murder.

The rioting centered at Serajevo, where in 1914 the assassination of the Austrian Archduke Franz Ferdinand started the big war.

The Serajevo mob, determined to express its emotions in some way, and display grief for their king's murder, destroyed shops and houses, damaged Catholic churches, including the Roman Catholic Cathedral, and bombed the postoffice.

Yugoslavia news shows how fresh wars start, or did start before the horrible lesson of the big war.

THE GOVERNMENT has recently bought foreign silver in increasing quantities, supposedly because the administration does not want silver congressmen, meeting in January, to complain that silver is neglected.

This frightens Wall street, which fears inflation although inflation would make stocks go up, and stocks going up make better business for Wall street.

It is hoped that increasing silver purchases will mean higher prices and, of course, they will. A bigger supply of money means higher value for all products.

THE AMERICAN FEDERATION of Labor hopes for one million more members within a year, and President William Green, in San Francisco, predicts that increase in 1935.

If new members paid in dues, only ten dollars a year, which would be very little for the protection that the American federation offers, the new membership would mean an increased income of ten million dollars a year, a very substantial addition to union labor's war chest.

2 KILLED, 36 HURT IN TRUCK ACCIDENT

TEAGUE, Texas, Oct. 13.—(AP)—Two unidentified Mexicans were killed and 36 others injured, five probably fatally, when a truck on which 40 Mexican cotton pickers were en route from Mississippi back to their home at Weslaco, Texas, collided late today with a truck loaded with bales of cotton.

Passing motorists and a large bus assisted in bringing the injured to a hospital here, where accommodations were taxed beyond capacity.

Names of those dead and injured were not learned immediately, since no one could be found among the survivors who could speak English sufficiently to tell what happened.

Eight families were crowded on the truck and of that group, 11 men, 10 women and 15 children were injured.

Allen Sets Date For 14th District Ballot

BATON ROUGE, La., Oct. 13.—(AP)—Gov. O. K. Allen today set November 6 as date of a special election to name a successor to the late Judge Jerry Cline as judge of the fourteenth judicial district. The district committee is to fix a primary date. The election set by the governor will coincide with the regular state general election.

EUROPEAN POLICE HUNT AGENTS OF TERRORIST BAND

Beautiful Gun Girl And Mysterious Doctor Are Widely Sought

PLOT IS ASTOUNDING

Drastic Cabinet Shakeup Occurs In France After Killings

(Copyright, 1934, by Associated Press)

PARIS, Oct. 13.—A Balkan terror band called the Ustashi, whose agents included a beautiful Slavic "gun girl" and a mysterious "doctor" now being tracked into the obscure corners of Europe, was revealed by French police today as the sinister power that sent its suicide squad to assassinate King Alexander at Marseille.

Two of the band's agents have confessed, police said, they came to France on a mission which, "the doctor" told them at Lausanne, was to slay the Yugoslav monarch.

That bullets from the deadly weapon supplied by the "gun girl" also slew Foreign Minister Louis Barthou, tore apart the cabinet of France and sent a boy king flying from his school books to the throne of Yugoslavia, combined to make the hunt for missing links in the plot the most sensational Europe has known in a generation.

A drastic cabinet shakeup was in progress in Paris following upon the resignations of two high ministers, while international complications caused by the double assassination, with charges that Hungary had been harboring members of the Ustashi, caused hints that the whole matter might be dumped into the lap of the league of nations.

From an obscure clue in the clothing of the slain assassin, Petrus Kalemen, the French surete swiftly ferreted out an amazing series of complications involving a nightmare of names and aliases used by the terrorists.

A label in Kalemen's new suit was traced to a clothing house. Companions of Kalemen's were located and arrested. They talked, involving others. Surete officials were inclined to believe tonight that the mysterious "doctor" who furnished Kalemen with a new suit of clothes in which to perform his fatal mission and neglected to remove traces of its origin, may have inadvertently laid open the entire plot.

The long arms of the police of eight countries were reaching out to uncover the whole story of the group of gunmen who gathered at a Hungarian refugee haunt "Jankaruszta," near the Yugoslav border and went from there to spread death and destruction, get-

(Continued on Second Page)

RENOVIZE PLEDGES GO OVER THE TOP

Chairman Miller Announces Campaign Will Be Continued

"Over the top," was the announcement from the "Renovize the Twin Cities" campaign headquarters Saturday, in releasing figures showing the pledges to date amounting to $357,019,63. The campaign started with a goal of $350,000. Of the total pledges made by citizens of the two cities to cooperate in plans for remodeling, rebuilding and reconditioning homes in Monroe and West Monroe, $191,705.13 has been spent in redemptions, S. H. McClary, the campaign director, announced.

A. V. Miller, the general chairman, stated that the campaign has been going forward so successfully that the program will be continued, particularly in checking up on redemption of pledges.

"We are tremendously pleased with the results of the effort, which has brought about a distinct improvement in the building business, as well as that of home furnishings and other allied business activities.

Following is the report of the

(Continued on Eighth Page)

COUPLE DENY BOY RECEIVED NO CARE

SACRAMENTO, Calif., Oct. 13.—(AP)—While authorities conferred today upon the case of 7-year-old Roscoe Walpins, who they said was the victim of pitiful neglect, a denial came from his mother and foster-father, Mr. and Mrs. John H. Johnson, of accusations made by officials who held them in technical custody.

"I tried to take care of the boy like a father, though I'm not really his father," said Johnson of the deaf mute, who was found in an abandoned warehouse yesterday by neighbors.

"He had three square meals a day," Johnson continued in denying assertions the lad was suffering from malnutrition. "Sure I love him."

Mrs. Johnson declared:

"Love my boy? Of course I did, very much. It isn't true his clothes were dirty. I washed them every day."

"The condition of this boy was the worst I ever saw a human being in," said J. F. Gann, constable of Galt, where the boy was found. "The boy was covered so thick with flies I really thought at first he was wearing a black overcoat."

TO VISIT MONROE

SECRETARY DERN

SECRETARY DERN TO MAKE MONROE VISIT ON FRIDAY

Cabinet Member Will Be Guest Of Honor At Luncheon

Secretary of War George H. Dern will be entertained at a luncheon to be given in his honor at Hotel Virginia next Friday noon. The cabinet officer, who will come to Monroe to inspect the levee works on the Ouachita river, as well as the Boeuf basin, which for the past seven years has been a focal point of attention by army engineers in connection with flood control plans.

City officials and civic leaders will attend the luncheon on Friday. The affair will be under the auspices of the chamber of commerce, officers of which have sent messages to the secretary of war advising him of the plans.

Although the chamber of commerce had received no word up to Saturday night direct from Secretary Dern in response to their invitation, Mayor Arnold Bernstein was advised by Congressman Riley J. Wilson in a telegram that the secretary would visit Monroe. The telegram, received Friday, was as follows:

"Secretary of War Dern and party will leave Arkansas City Friday, October 19, for a visit through Boeuf basin, arriving at Monroe for luncheon and inspection of flood control works."

Accompanying Secretary Dern, who has been inspecting the flood control works along the upper portion of the Mississippi valley for the past several days, will be Representative Wilson, Major-General Edward L. Markham, the chief of engineers, and Brigadier-General Harley Ferguson, president of the Mississippi river commission.

The present trip is the first inspection tour of the Mississippi valley made by Secretary Dern since he became a member of the Roosevelt cabinet. Following the visit to Monroe, the itinerary will be resumed at Arkansas City for an inspection down the Mississippi river. Congressman Wilson expects to have the secretary of war attend a meeting at New Orleans of the Louisiana flood control committee to discuss problems of overflow protection for the entire state.

YOUTH CONFESSES HE SLEW GRANDMOTHER

CHICAGO, Oct. 13.—(AP)—James Soldat, 18, today confessed, Capt. John Stege said, to the slaying of his 67-year-old grandmother, Mrs. Anna Soldat, in a robbery last night. Two other youths who Soldat said plotted the robbery with him were also arrested.

Soldat's reported confession was made after an all-night questioning. He was arrested on the suspicion of his uncle, Police Lieut. Robert Soldat, son of the slain woman.

The arrest was made shortly after Mrs. Soldat was found dead in her home, a gag in her mouth and a quilt drawn over her head. Police said they had not determined whether the slaying had been intentional or accidental. They indicated that Mrs. Soldat might have suffocated after the youth had left her gagged and bound, believing she would be able to free herself.

PRISONERS ESCAPE, OFFICER KILLS SELF

RICHMOND, Va., Oct. 13.—(AP)—Deputy City Sergeant Richard C. Duke, 65, shot and killed himself in the city jail tonight in an officially recorded suicide attributed by fellow officers to worry over the escape of Robert Mais and Walter Legenza, convicted gangster-murderers.

Duke was called as a witness yesterday before the special grand jury empanelled to investigate the escape of the gangsters in which they shot down two other deputies and a police officer. The policeman, William A. Toots, died from his wounds.

John G. Saunders, city sergeant and Duke's superior officer, said the man, who had been at the jail eight years, had been brooding over the escape.

PRETTY BOY AND PAL REPORTED IN ARKANSAS REGION

Bandit Makes Appearance 50 Miles East Of Little Rock

HAD WOUND ON HEAD

Fugitives Thought To Have Turned Off Into Country Road

LITTLE ROCK, Ark., Oct. 13.—(AP)—Charles "Pretty Boy" Floyd, will-o'-the-wisp bandit killer, and an unidentified companion were believed tonight to be somewhere in Arkansas tonight after making an unexpected appearance at Biscoe, Ark., about 50 miles east of Little Rock.

R. E. Farris, Biscoe filling station operator, told the Little Rock office of the department of justice that a man with a wound in his head and resembling Floyd purchased gasoline at his filling station early this afternoon. The wounded man and a companion were traveling in a Plymouth roadster, Farris reported.

Several hours later Little Rock police and Pulaski county sheriff's patrols had not sighted the bandits and it was believed that the suspected car turned off highway 70 at Hazen, Lonoke or some minor point. However, the sheriff of Lonoke county said the car was unreported and belief was expressed that the hunted pair had taken to some little used road soon after leaving Biscoe.

Sheriffs of every county through which Floyd might pass en route to his familiar hideouts in the Ozark mountain country of northwest Arkansas had been notified to watch for the bandit suspects.

Missouri state police and local officials lost the trail of Floyd and two

(Continued on Second Page)

LAMSON GRANTED ANOTHER TRIAL

Chief Justice Makes Extraordinary Statement About Case

SAN FRANCISCO, Oct. 13.—(AP)—Although a majority of the justices of the state supreme court were described by Chief Justice William H. Waste as believing David A. Lamson guilty, the high tribunal today granted the Stanford university press executive a new trial on charges of bludgeoning his attractive wife to death in a campus cottage.

The extraordinary statement was made by Justice Waste to assembled newsmen as the court handed down a decision saying the evidence upon which Lamson was sentenced to death last fall was "no stronger than mere suspicion."

"A reading of the various opinions of the justices," said Justice Waste, "shows a majority of them feel Lamson is guilty, but all of them believe him entitled to a retrial."

"It is better that a guilty man escape than to condemn to death one who may be innocent," said the majority opinion. "Every statement of the defendant capable of verification tends to support his claims. It is true he may be guilty but the evidence thereof is no stronger than mere suspicion."

In condemned row at San Quentin prison, the young Stanfordite expressed no surprise at the decision.

Prosecuting officials were non-committal on arrangements for trial of Lamson again.

The state supreme court recently held the San Francisco Chronicle and two of its editors in contempt and fined them a total of $1,000 for pub-

(Continued on Eighth Page)

'PEACHES' MAY GET ONLY LIFE INCOME

NEW YORK, Oct. 13.—(AP)—Frances "Peaches" Heenan Browning, estranged wife of Edward West "Daddy" Browning, millionaire New York real estate operator who died yesterday in Scarsdale, N. Y., is entitled only to a life income of one-third of $500,000 of his $7,000,000 estate in the opinion of Victor Ross, Browning's attorney.

Although Browning was an immensely wealthy man, his attorney said, his personal real estate holdings against which "Peaches" can claim her widow's one-third dower right amount to but approximately half of million.

Ross said the bulk of the estate consisted of personal property and bonds and shares in realty corporations.

Large legacies will go to Mrs. Florence Biggs, a sister, of Montclair, N. J., and Mrs. Dorothy Hood, his adopted daughter who was the former "Sunshine" Browning, according to Ross. He said that both "Peaches" and Browning's first wife, Nellie Adele Lowan Browning, are mentioned in the will.

BURGLARY SERIES BEING PROBED BY MONROE OFFICERS

Woman Reports She Was Bound, Gagged; Girl Is Threatened

A case in which a woman was bound and gagged by an assailant who entered her home at night, another in which a 15-year-old girl was threatened by an intruder who entered her home in the daytime and a series of burglaries in which small sums of money and other articles were taken were being investigated during the week-end by members of the police department, L. V. Tarver, superintendent of police, said Saturday night.

In the cases in which the woman and girl were threatened, robbery was thought to be the motive. One man was believed by officers to have been responsible for a series of north side robberies and a negro was believed to be responsible for several entries in negro homes.

The case in which the woman was bound and gagged occurred between 1 and 2 o'clock Monday morning. The victim, Mrs. Henry Carpenter, 200 Peach street, said she heard a slight noise at her window, but thought it was caused by a persimmon tree brushing against the window. A moment later she felt some one feeling about her bed.

Mrs. Carpenter attempted to reach a window to sound an alarm, but was jerked back into the room by the prowler, she said. She wrenched herself free, tearing her gown partly off, and ran into the bath room, hoping to lock the door from the inside and then sound an alarm, she stated,

(Continued on Eighth Page)

BYRD COMES BACK TO HIS MAIN BASE

LITTLE AMERICA, ANTARCTICA (via MacKay Radio), October 13.—(Delayed.)—(AP)—Rear Admiral Richard E. Byrd returned by airplane today from his lonely winter vigil at his advance weather base.

Pilot Bill Bowlin seized upon the first decent weather in weeks to fly from here to Byrd's camp, pick up his commander and make the trip back.

The admiral had been out there since March 25. Just 12 days short of an even seven months.

He looked well, having improved remarkably since his illness in June. Dr. Thomas C. Poulter, who led the tractor party to Byrd's hut in August, made the trip back in the plane. He said Byrd had gained about 25 pounds in the last two months.

The other men of the tractor party remained at the Byrd hut.

Winners Are Announced In First Jinky Contest

Announcement of results in the first week's Jinky contest, which closed Wednesday, was made Saturday.

Judges of the first week's contest were: E. L. Neville, superintendent of city schools; Mrs. Neville, Mrs. Chrissie Williams, assistant superintendent of parish schools, and S. H. McClary, secretary of the chamber of commerce.

All day long Wednesday streams of people flocked to Jinky headquarters with green Jinkys, blue Jinkys, orange Jinkys, and almost any sort of Jinky you might want to see. There were pretty Jinkys, funny Jinkys, good Jinkys and bad Jinkys, but folks, let us tell you there were Jinkys at headquarters last week. Plenty of prizes were given away.

And believe us when we tell you, it's some job to hold up the great news of winners' names from Wednesday until Sunday. The phone has been ringing constantly and everyone wants to know who are the winners. Well, we have had to hold back this news until today. It's here now.

There is a full page advertisement in another part of the paper giving full details about all of the winners. Look it up!

Now remember, just start saving your Jinky receipts, for next Wednesday is another Jinky day in Monroe. The Jinky editor has seen a lot of Jinky contests, but this is the first Jinky contest where there were such a great number of different classes of people in the contest. Jinky has Monroe going.

Here's where you can get free Jinkys, always.

Iron Mountain Bakery, Inc., Griffin Studio, Johnnie S. Elbert, Central Savings Bank and Trust Co., West Monroe Hardware and Furniture Co., West Monroe, Sur-War Stores, Inc., Holloway and Thompson, Natural Gas Co., Inc., Thompson's Pharmacy, Monroe Automobile and Supply Co., Slagle-Johnson Lumber Co., Inc., I. W. Rogers Store (Eureka Grocery), West Monroe, 707 Tire Service, Lee-Rogers Chevrolet Co., Inc., R. and A. Jewelry Store, Central and Circle "S" Stations, Standard Office Supply Co., Collens Pharmacy, Inc., E. Jack Selig, Inc., Monroe Furniture Co., Monroe Hardware (furniture) Co., Sandman's Pharmacy, Bella Scherck Davidson, Alice Henry, Ruth Touchstone Beauty Salon, E. R. Kiper Hardware and Supply Co., Hemp's Cafeteria, Ouachita Baking Co., Ferd Levi Stationery Co., North Side Pharmacy.

LUMBER CONCERNS RESTRAINED FROM CODE VIOLATIONS

Judge Dawkins Takes Stand Contrary To That Of 2 Jurists

ORDER IS TEMPORARY

Hearing Slated At Shreveport On Permanent Injunction

Taking a course contrary to that already followed by two district federal judges, Judge Ben C. Dawkins of the United States court for the western district of Louisiana Saturday had granted an injunction temporarily restraining three Louisiana lumber companies from violating price-fixing provisions of the lumber code. At the same time the judge called on the lumber companies to show, at a hearing to be held in Shreveport, October 22, why a permanent injunction should not be issued.

Judge Harry Anderson of Memphis, judge of the western district of Tennessee and Judge Edwin R. Holmes of the southern district of Mississippi had previously refused to grant injunctions. The decisions of Judge Anderson and Judge Holmes were rendered following hearings at which government and lumber company attorneys presented their cases.

Judge John E. Martineau of the eastern district of Arkansas declined Friday to issue an order restraining six lumber companies from violating the minimum price fixed by the code, but listened to further arguments Saturday and granted the order. He had stated on the previous day that he did not grant the petition because of action already taken by Judge Anderson and Judge Holmes.

Copies of the suits brought against the three firms named in the order signed by Judge Dawkins were filed in the office of the federal court clerk at Shreveport Saturday afternoon, according to information received in Monroe.. The Roy O. Martin company of the Alexandria division was cited in two cases. Others cited were Shannon Brothers of the Lake Charles division and the Lendel Lumber company of the Monroe district.

The order issued by Judge Dawkins was taken to mean that if the lumber companies are shown at the hearing to have been violating price-fixing provisions of the code he will issue an order permanently restraining them from such violations.

In denying petitions for injunctions, the other federal judges who have acted on the question took the position that the price-fixing section of the code is unconstitutional and that, therefore, the lumber companies cannot be restrained from entering into

(Continued on Eighth Page)

TRIAL OF SARTOR SUIT COLLAPSES

Federal Court Term For Western District Is Adjourned

Trial of a case which had required practically the entire week in federal court here collapsed Saturday morning when it became necessary for Judge Ben C. Dawkins to declare a mistrial. The case was that of J. M. Sartor, et al, vs. the United Gas Public Service company.

After the mistrial had been declared the court was adjourned for the term. The next term of court here will be held in April. Monday Judge Dawkins and members of the court will begin a six-week session in Shreveport.

In the Sartor case various actions concerning the amount at issue finally reduced this amount below the sum of $3,000, thus throwing it out of the jurisdiction of the court.

The case concerned the establishing of a market price for gas in Richland parish during a period beginning in 1929. Plaintiffs had sought to collect from the defendant company on gas taken from the fields not only by that company but by its predecessors, contending that the United Gas Pub-

(Continued on Second Page)

WILL REVIEW SCHOOL BIDS HERE TUESDAY

Bids for the construction of an addition to the Sterlington school will be reviewed at the October meeting of the Ouachita parish school board Tuesday morning at 10 o'clock, T. O. Brown, superintendent of parish schools, said Saturday. It is expected that at that time the school board will either award a contract or reject all bids. The structure probably will cost between $10,000 and $15,000.

Friday marked the end of the fourth week of school and Saturday was the first pay day for the teachers for the fall term.

Increase in enrollment since school opened has been even greater than was anticipated, Prof. Brown said, and a number of the schools are crowded. On the whole, however, the schools have been operating smoothly and well. The exact number of the increased enrollment is expected to be known by Tuesday and probably will be given to the school board at the meeting.

THREATENED

William A. Stoll (above), brother of the husband of Mrs. Alice Stoll, Kentucky society matron who was kidnaped, was warned in a note left by her abductors that he would "be next." (Associated Press Photo).

HAUPTMANN SAYS HE'LL BE FREED IN KIDNAP CASE

Prisoner Answers Questions Framed By Newspaper Men

NEW YORK, Oct. 13.—(AP)—Expressing the belief he could produce witnesses to testify he was not in New Jersey at the time the Lindbergh baby was kidnaped, Bruno Richard Hauptmann declared today he expected to be cleared of all charges in the case.

In his replies to a series of questions submitted to him at the Bronx county jail, where he is held pending extradition proceedings to New Jersey, Hauptmann said he also believed he could establish an alibi in the ransom payment.

The questions, framed by newspapermen and taken into the prisoner by Bernhardt M. Meisels, of defense counsel, follow with the answers:

Q.—Do you have witnesses who recall, that you were not in New Jersey on March 1, 1932? Or in St. Raymond's cemetery on April 2, 1932? (The kidnaping occurred on March 1 and the $50,000 ransom was paid in St. Raymond's cemetery on April 2.)

A.—I believe so.

Q.—Have you any opinion as to where Isadore Fisch got the money or the clothing left in bundles at your house?

A.—No.

Q.—Have you read press accounts of developments in your case?

A.—No.

Q.—Have you any complaint against the developments in your case?

A.—No.

Q.—Have you any complaint against the treatment accorded you personally since your arrest, or of the manner with which the courts have handled your case?

A.—I refuse to answer this now.

Q.—Have you any comment to make on the so-called "identification" of you as having been present in New Jersey about the time of the kidnaping?

A.—Not at present.

Q.—Have you worked at your trade as a carpenter since April 2, 1932?

A.—Yes.

Q.—When did you start spending the money left by Isadore Fisch and how much of it did you spend?

A.—I have answered that before.

Q.—Do you expect to be acquitted of both the kidnaping and extortion charges?

A.—Yes.

Q.—Have you any remarks you would like to have published?

A.—No.

SEES NO TROUBLE WITH POLL TAXES

BATON ROUGE, La., Oct. 13.—(AP)—Attorney-General Gaston L. Porterie said today that he would hold that the verbiage of the proposed poll tax abolition constitutional amendment will not disfranchise citizens wishing to vote in 1935 elections.

He referred particularly to the citizens of Baton Rouge who will wish to vote in a municipal election next January.

The amendment in question, if ratified at the November 6 general election, will abolish the poll tax as a voting requisite, and require instead the signing of a sheriff's poll list for two years prior to an election.

Commenting on the situation created by the inability of any prospective voter to sign the poll book two years before a 1935 election because of no such book being presently in existence the attorney-general said he personally foresaw no difficulty on that score.

"I can not make a ruling until requested to do so by some official or official body," he said, "and of course my ruling might not be followed by the courts, but we will rule if asked that the people are not disfranchised by the amendment.

STAINS ON BOAT PIER ARE PROBED IN STOLL KIDNAP

Mysteriously Torn Telephone Book Is Also Being Investigated

HUSBAND ISSUES PLEA

Federal Agents Comb Brush And Woods On Sixteen-Acre Estate

LOUISVILLE, Ky., Oct. 13.—(AP)—What appeared to be blood-stains on a nearby boathouse pier and a mysteriously torn telephone book were found late today shortly after Berry V. Stoll had broadcast another frantic plea to his wife's kidnaper.

The spots on the pier were noticed by three youths while police and federal agents combed the brush and woods near the handsome 16-acre Stoll estate. That sudden move which began this morning had been interpreted by at least one police participant as indicating the family feared Mrs. Stoll had met death from the kidnaper. The husband's latest appeal indicated the same feeling.

"In her present weakened condition, even a day may be too long," he declared. The 26-year-old society woman was ill with a cold when slugged and forced from home last Wednesday.

Efforts were made immediately by investigators to determine whether the stains on the pier and those found on a blanket inside the broken-open boat house might be blood. They also worked to determine whether there was any connection with the abduction in these latest clues that have entered into the baffling case.

The telephone directory had 65 pages torn out. The last page missing was opposite the one containing the names of the Stoll family. The Harrods Creek section of the book showed some score of names marked by a line drawn across them. Black finger prints were on the directory.

The youths, K. J. Schwabenton, Cliff Langley and Dan Grey, Jr., said that several times in the last two weeks they had seen an old, canopied boat at the seldom-used pier. The boathouse is on the Ohio river a short distance from the Stoll estate. Investigators immediately began efforts to determine whether the spots were bloodstains and to try to learn the significance of the youths' find.

Stoll's appeal late today followed his announcement of yesterday that he had complied with all the requirements of the kidnapers who snatched Mrs. Stoll from their home last Wednesday and demanded $50,000 ransom. Today's announcement, issued to newspapers and broadcast by radio in the hopes it would reach the kidnaper, said:

"We are not in any way trying to catch or trap the party who carried my wife off, but, not having received any word from Alice, we fear that she may have been abandoned and we have consented that she be looked for, as she is ill, and in her present weakened condition, even a day may be too long. We pray that she will be released in a safe, warm place and we be notified immediately how to reach her. We have complied with everything requested.

(Signed) "BERRY V. STOLL."

The reiteration that all the kidnaper's requests had been complied with was not elaborated upon by any member of the family or officials, but it was evident that the $50,000 in cash had been sent as demanded. There was no indication, however, that the kidnaper himself had actually received it. It became known authoritatively that there had been no contact with the kidnaper since yesterday's plea by Stoll and it appeared that he had not communicated with the family since his first note giving directions was left. In that long, neatly typed document, typewritten figures demanding $30,000 had been scratched out and "$50,000" inserted.

What might be a new clue in the case was reported today. Bennett Turner, 33, a carpenter, said he was positive a car passed his home half a mile away from the Stoll place last Wednesday carrying the kidnaped woman. He said the driver zig-zagged as though he were drunk. The woman, he said, had a piece of sticking plaster across her mouth and another on the right side of her head.

The carpenter's statement apparently settled the question in the minds of investigators as to the direction the kidnaper took and whether he had assistance.

Declaring the car approached in a zig-zag fashion, as if the driver were drunk, Turner said:

"When the machine got near me I pulled over and almost went off the road trying to get out of the way. As it passed me I saw it was a new black Ford (the kind used by the kidnaper) with a woman and a man in the front seat. The woman had a big piece of sticking plaster across her mouth that reached nearly back to her ears. I thought it was some woman who had been hit in the mouth."

Turner said he was "positive" the car contained Mrs. Stoll and her abductor. As far as he could see, he added, no one else was in the car.

The sudden search around the Stoll estate which was pressed throughout the day with apparently no conclusive results was joined in by department of justice agents and local authorities indicated it was ordered from Washington. Why, they refused to say, except that they sought clues. Federal men were even more reticent.

NRA MEMBER U.S. WE DO OUR PART

Monroe Morning World and News-Star

THE WEATHER

LOUISIANA: Generally fair Sunday; Monday partly cloudy. Light to moderate northerly winds on the coast.

ARKANSAS: Partly cloudy, local rains Sunday or Sunday night; Monday partly cloudy.

MONROE: Maximum 86, minimum 57. River 13.9.

VOL. V.—No. 309 | Exclusive Morning Associated Press Service | MONROE, LOUISIANA, SUNDAY, OCTOBER 14, 1934 | PRICE FIVE CENTS

TODAY

Meat Will Be Dearer
The Masculine Hormone
Yugoslavs Want Revenge
More Silver Bought

By ARTHUR BRISBANE

(Copyright, 1934, by King Features Syndicate, Inc., International Copyright and all other rights reserved.)

THE DEPARTMENT of agriculture predicts that the drouth will cause meat prices to rise fifteen per cent in 1935. Ham, sausages, pork are all expected to increase in price heavily. The hog is king, his price having gone up one hundred per cent since the government hit upon the happy idea of slaughtering "farrow" sows to prevent their unborn little pigs coming to glut the market. You sympathize with those little pigs that might have been selling now at high pig prices and were doomed to oblivion by a brain trust theory.

Cattle, hogs, sheep, poultry are greatly reduced in numbers by the drouth and survivors will be much thinner than usual.

YOU MAY LEARN from nature. British official science journal, that Professor Ruzicka of Zurich, mixing common chemicals in a test tube, has created artificially the "male sex hormone."

That hormone in the blood gives man his gruff voice and "other secondary differences from woman."

A hen fed on these queer hormones will grow a rooster's comb, but continue to lay eggs.

IT IS HUMILIATING for proud man to be told that his noble masculinity can be manufactured in a test tube, but the news will be welcome in Hollywood where some men that look as masculine as Orlando Furisso are cursed with high piping voices that spoil them for the sound screen.

You may see such an actor drain his little hormone test tube and then with his voice give a good imitation of John L. Sullivan saying to Charlie Mitchell, "be a gentleman, you—."

ALTHOUGH KING ALEXANDER was killed by his own Yugoslav countrymen and subjects, Yugoslavs nearest to him in race, hating the Croats as much as the latter hate them, engage in riotious demonstrations against Italy, that had nothing to do with the murder.

The rioting centered at Serajevo, where in 1914 the assassination of the Austrian Archduke Franz Ferdinand started the big war.

The Serajevo mob, determined to express its emotions in some way, and display grief for their king's murder, destroyed shops and houses, damaged Catholic churches, including the Roman Catholic Cathedral, and bombed the postoffice.

Yugoslavia news shows how fresh wars start, or did start before the horrible lesson of the big war.

THE GOVERNMENT has recently bought foreign silver in increasing quantities, supposedly because the administration does not want silver congressmen, meeting in January, to complain that silver is neglected.

This frightens Wall street, which fears inflation although inflation would make stocks go up, and stocks going up make better business for Wall street.

It is hoped that increasing silver purchases will mean higher prices and, of course, they will. A bigger supply of money means higher value for all products.

THE AMERICAN FEDERATION of Labor hopes for one million more members within a year, and President William Green, in San Francisco, predicts that increase in 1935.

If new members paid in dues, only ten dollars a year, which would be very little for the protection that the American federation offers, the new membership would mean an increased income of ten million dollars a year, a very substantial a-dition to union labor's war chest.

2 KILLED, 36 HURT IN TRUCK ACCIDENT

TEAGUE, Texas, Oct. 13.—(AP)—Two unidentified Mexicans were killed and 36 others injured, five probably fatally, when a truck on which 40 Mexican cotton pickers were en route from Mississippi back to their home at Weslaco, Texas, collided late today with a truck loaded with bales of cotton.

Passing motorists and a large bus assisted in bringing the injured to a hospital here, where accommodations were taxed beyond capacity.

Names of those dead and injured were not learned immediately, since no one could be found among the survivors who could speak English sufficiently to tell what happened.

Eight families were crowded on the truck and of that group, 11 men, 10 women and 15 children were injured.

Allen Sets Date For 14th District Ballot

BATON ROUGE, La., Oct. 13.—(AP)—Gov. O. K. Allen today set November 6 as date of a special election to name a successor to the late Judge Jerry Cline as judge of the fourteenth judicial district. The district committee is to fix a primary date. The election set by the governor will coincide with the regular state general election.

EUROPEAN POLICE HUNT AGENTS OF TERRORIST BAND

Beautiful Gun Girl And Mysterious Doctor Are Widely Sought

PLOT IS ASTOUNDING

Drastic Cabinet Shakeup Occurs In France After Killings

(Copyright, 1934, by Associated Press)

PARIS, Oct. 13.—A Balkan terror band called the Ustashi, whose agents included a beautiful Slavic "gun girl" and a mysterious "doctor" now being tracked into the obscure corners of Europe, was revealed by French police today as the sinister power that sent its suicide squad to assassinate King Alexander at Marseille.

Two of the band's agents have confessed, police said, they came to France on a mission which, "the doctor" told them at Lausanne, was to slay the Yugoslav monarch.

That bullets from the deadly weapon supplied by the "gun girl" also slew Foreign Minister Louis Barthou, tore apart the cabinet of France and sent a boy king flying from his school books to the throne of Yugoslavia, combined to make the hunt for missing links in the plot the most sensational Europe has known in a generation.

A drastic cabinet shakeup was in progress in Paris following upon the resignations of two high ministers, while international complications caused by the double assassination, with charges that Hungary had been harboring members of the Ustashi, caused hints that the whole matter might be dumped into the lap of the league of nations.

From an obscure clue in the clothing of the slain assassin, Petrus Kalemen, the French surete swiftly ferreted out an amazing series of complications involving a nightmare of names and aliases used by the terrorists.

A label in Kalemen's new suit was traced to a clothing house. Companions of Kalemen's were located and arrested. They talked, involving others. Surete officials were inclined to believe tonight that the mysterious "doctor" who furnished Kalemen with a new suit of clothes in which to perform his fatal mission and neglected to remove traces of its origin, may have inadvertently laid open the entire plot.

The long arms of the police of eight countries were reaching out to uncover the whole story of the group of gunmen who gathered at a Hungarian refugee haunt "Jankaruszta," near the Yugoslav border and went from there to spread death and destruction, get-

(Continued on Second Page)

RENOVIZE PLEDGES GO OVER THE TOP

Chairman Miller Announces Campaign Will Be Continued

"Over the top," was the announcement from the "Renovize the Twin Cities" campaign headquarters Saturday, in releasing figures showing the pledges to date amounting to $357,019,63. The campaign started with a goal of $350,000. Of the total pledges made by citizens of the two cities to cooperate in plans for remodeling, rebuilding and reconditioning homes in Monroe and West Monroe, $191,705.13 has been spent in redemptions, S. H. McClary, the campaign director, announced.

A. V. Miller, the general chairman, stated that the campaign has been going forward so successfully that the program will be continued, particularly in checking up on redemption of pledges.

"We are tremendously pleased with the results of the effort, which has brought about a distinct improvement in the building business, as well as that of home furnishings and other allied business activities.

Following is the report of the

(Continued on Eighth Page)

COUPLE DENY BOY RECEIVED NO CARE

SACRAMENTO, Calif., Oct. 13.—(AP)—While authorities conferred today upon the case of 7-year-old Roscoe Walpins, who they said was the victim of pitiful neglect, a denial came from his mother and foster-father, Mr. and Mrs. John H. Johnson, of accusations made by officials who held them in technical custody.

"I tried to take care of the boy like a father, though I'm not really his father," said Johnson of the deaf mute, who was found in an abandoned warehouse yesterday by neighbors.

"He had three square meals a day," Johnson continued in denying assertions the lad was suffering from malnutrition. "Sure I love him."

Mrs. Johnson declared:

"Love my boy? Of course I did, very much. It isn't true his clothes were dirty. I washed them every day."

"The condition of this boy was the worst I ever saw a human being in," said J. F. Gann, constable of Galt, where the boy was found. "The boy was covered so thick with flies I really thought at first he was wearing a black overcoat."

TO VISIT MONROE

SECRETARY DERN

SECRETARY DERN TO MAKE MONROE VISIT ON FRIDAY

Cabinet Member Will Be Guest Of Honor At Luncheon

Secretary of War George H. Dern will be entertained at a luncheon to be given in his honor at Hotel Virginia next Friday noon. The cabinet officer, who will come to Monroe to inspect the levee works on the Ouachita river, as well as the Boeuf basin, which for the past seven years has been a focal point of attention by army engineers in connection with flood control plans.

City officials and civic leaders will attend the luncheon on Friday. The affair will be under the auspices of the chamber of commerce, officers of which have sent messages to the secretary of war advising him of the plans.

Although the chamber of commerce had received no word up to Saturday night direct from Secretary Dern in response to their invitation, Mayor Arnold Bernstein was advised by Congressman Riley J. Wilson in a telegram that the secretary would visit Monroe. The telegram, received Friday, was as follows:

"Secretary of War Dern and party will leave Arkansas City Friday, October 19, for a visit through Boeuf basin, arriving at Monroe for luncheon and inspection of flood control works."

Accompanying Secretary Dern, who has been inspecting the flood control works along the upper portion of the Mississippi valley for the past several days, will be Representative Wilson, Major-General Edward L. Markham, the chief of engineers, and Brigadier-General Harley Ferguson, president of the Mississippi river commission.

The present trip is the first inspection tour of the Mississippi valley made by Secretary Dern since he became a member of the Roosevelt cabinet. Following the visit to Monroe, the itinerary will be resumed at Arkansas City for an inspection down the Mississippi river. Congressman Wilson expects to have the secretary of war attend a meeting at New Orleans of the Louisiana flood control committee to discuss problems of overflow protection for the entire state.

YOUTH CONFESSES HE SLEW GRANDMOTHER

CHICAGO, Oct. 13.—(AP)—James Soldat, 18, today confessed, Capt. John Stege said, to the slaying of his 67-year-old grandmother, Mrs. Anna Soldat, in a robbery last night. Two other youths who Soldat said plotted the robbery with him were also arrested.

Soldat's reported confession was made after an all-night questioning. He was arrested on the suspicion of his uncle, Police Lieut. Robert Soldat, son of the slain woman.

The arrest was made shortly after Mrs. Soldat was found dead in her home, a gag in her mouth and a quilt drawn over her head. Police said they had not determined whether the slaying had been intentional or accidental. They indicated that Mrs. Soldat might have suffocated after the youth had left her gagged and bound, believing she would be able to free herself.

PRISONERS ESCAPE, OFFICER KILLS SELF

RICHMOND, Va., Oct. 13.—(AP)—Deputy City Sergeant Richard C. Duke, 65, shot and killed himself in the city jail tonight in an officially recorded suicide attributed by fellow officers to worry over the escape of Robert Mais and Walter Legenza, convicted gangster-murderers.

Duke was called as a witness yesterday before the special grand jury empanelled to investigate the escape of the gangsters in which they shot down two other deputies and a police officer. The policeman, William A. Toots, died from his wounds.

John G. Saunders, city sergeant and Duke's superior officer, said the man, who had been at the jail eight years, had been brooding over the escape.

PRETTY BOY AND PAL REPORTED IN ARKANSAS REGION

Bandit Makes Appearance 50 Miles East Of Little Rock

HAD WOUND ON HEAD

Fugitives Thought To Have Turned Off Into Country Road

LITTLE ROCK, Ark., Oct. 13.—(AP)—Charles "Pretty Boy" Floyd, will-o'-the-wisp bandit killer, and an unidentified companion were believed to be somewhere in Arkansas tonight after making an unexpected appearance at Biscoe, Ark., about 50 miles east of Little Rock.

R. E. Farris, Biscoe filling station operator, told the Little Rock office of the department of justice that a man with a wound in his head and resembling Floyd purchased gasoline at his filling station early this afternoon. The wounded man and a companion were traveling in a Plymouth roadster, Farris reported.

Several hours later Little Rock police and Pulaski county sheriff's patrols had not sighted the bandits and it was believed that the suspected car turned off highway 70 at Hazen, Lonoke or some minor point. However, the sheriff of Lonoke county said the car was unreported and belief was expressed that the hunted pair had taken to some little used road soon after leaving Biscoe.

Sheriffs of every county through which Floyd might pass en route to his familiar hideouts in the Ozark mountain country of northwest Arkansas had been notified to watch for the bandit suspects.

Missouri state police and local officials lost the trail of Floyd and two

(Continued on Second Page)

LAMSON GRANTED ANOTHER TRIAL

Chief Justice Makes Extraordinary Statement About Case

SAN FRANCISCO, Oct. 13.—(AP)—Although a majority of the justices of the state supreme court were described by Chief Justice William H. Waste as believing David A. Lamson guilty, the high tribunal today granted the Stanford university press executive a new trial on charges of bludgeoning his attractive wife to death in a campus cottage.

The extraordinary statement was made by Justice Waste to assembled newsmen as the court handed down a decision saying the evidence upon which Lamson was sentenced to death last fall was "no stronger than mere suspicion."

"A reading of the various opinions of the justices," said Justice Waste, shows a majority of them feel Lamson is guilty, but all of them believe him entitled to a retrial."

"It is better that a guilty man escape than to condemn to death one who may be innocent," said the majority opinion. "Every statement of the defendant capable of verification tends to support his claims. It is true he may be guilty but the evidence thereof is no stronger than mere suspicion."

In condemned row at San Quentin prison, the young Stanfordite expressed no surprise at the decision.

Prosecuting officials were non-committal on arrangements for trial of Lamson again.

The state supreme court recently held the San Francisco Chronicle and two of its editors in contempt and fined them a total of $1,000 for pub-

(Continued on Eighth Page)

Winners Are Announced In First Jinky Contest

Announcement of results in the first week's Jinky contest, which closed Wednesday, was made Saturday.

Judges of the first week's contest were: E. L. Neville, superintendent of city schools; Mrs. Neville, Mrs. Chrissie Williams, assistant superintendent of parish schools, and S. H. McClary, secretary of the chamber of commerce.

All day long Wednesday streams of people flocked to Jinky headquarters with green Jinkys, blue Jinkys, orange Jinkys, and almost any sort of Jinky you might want to see. There were pretty Jinkys, funny Jinkys, good Jinkys and bad Jinkys, but folks, let us tell you there were Jinkys at headquarters last week. Plenty of prizes were given away.

And believe us when we tell you, it's some job to hold up the great news of winners' names from Wednesday until Sunday. The phone has been ringing constantly and everyone wants to know who are the winners. Well, we have had to hold back this news until today. It's here now.

There is a full page advertisement in another part of the paper giving full details about all of the winners. Look it up!

Now remember, just start saving your Jinky receipts, for next Wednesday is another Jinky day in Monroe. The Jinky editor has seen a lot of Jinky contests, but this is the first Jinky contest where there were such a great number of different classes of people in the contest. Jinky has Monroe going.

Here's where you can get free Jinkys, always.

Iron Mountain Bakery, Inc., Griffin Studio, Johnnie S. Elbert, Central Savings Bank and Trust Co., West Monroe Hardware and Furniture Co., West Monroe, Sur-War Stores, Inc., Holloway and Thompson, Natural Gas Co., Inc., Thompson's Pharmacy, Monroe Automobile and Supply Co., Slagle-Johnson Lumber Co., Inc., I. W. Rogers Store (Eureka Grocery), West Monroe, 707 Tire Service, Lee-Rogers Chevrolet Co., Inc., R. and A. Jewelry Store, Central and Circle "S" Stations, Standard Office Supply Co., Collens Pharmacy, Inc., E. Jack Selig, Inc., Monroe Furniture Co., Monroe Hardware (furniture) Co., Sandman's Pharmacy, Bella Scherck Davidson, Alice Henry, Ruth Touchstone Beauty Salon, E. R. Kiper Hardware and Supply Co., Hemp's Cafeteria, Ouachita Baking Co., Ferd Levi Stationery Co., North Side Pharmacy.

'PEACHES' MAY GET ONLY LIFE INCOME

NEW YORK, Oct. 13.—(AP)—Frances "Peaches" Heenan Browning, estranged wife of Edward West "Daddy" Browning, millionaire New York real estate operator who died yesterday in Scarsdale, N. Y., is entitled only to a life income of one-third of $500,000 of his $7,000,000 estate in the opinion of Victor Ross, Browning's attorney.

Although Browning was an immensely wealthy man, his attorney said, his personal real estate holdings against which "Peaches" can claim her widow's one-third dower right amount to but approximately half of million.

Ross said the bulk of the estate consisted of personal property and bonds and shares in realty corporations.

Large legacies will go to Mrs. Florence Biggs, a sister, of Montclair, N. J., and Mrs. Dorothy Hood, his adopted daughter who was the former "Sunshine" Browning, according to Ross. He said that both "Peaches" and Browning's first wife, Nellie Adele Lowan Browning, are mentioned in the will.

BURGLARY SERIES BEING PROBED BY MONROE OFFICERS

Woman Reports She Was Bound, Gagged; Girl Is Threatened

A case in which a woman was bound and gagged by an assailant who entered her home at night, another in which a 15-year-old girl was threatened by an intruder who entered her home in the daytime and a series of burglaries in which small sums of money and other articles were taken were being investigated during the week-end by members of the police department, L. V. Tarver, superintendent of police, said Saturday night.

In the cases in which the woman and girl were threatened, robbery was thought to be the motive. One man was believed by officers to have been responsible for a series of north side robberies and a negro was believed to be responsible for several entries in negro homes.

The case in which the woman was bound and gagged occurred between 1 and 2 o'clock Monday morning. The victim, Mrs. Henry Carpenter, 200 Peach street, said she heard a slight noise at her window, but thought it was caused by a persimmon tree brushing against the window. A moment later she felt some one feeling about her bed.

Mrs. Carpenter attempted to reach a window to sound an alarm, but was jerked back into the room by the prowler, she said. She wrenched herself free, tearing her gown partly off, and ran into the bath room, hoping to lock the door from the inside and then sound an alarm, she stated,

(Continued on Eighth Page)

BYRD COMES BACK TO HIS MAIN BASE

LITTLE AMERICA, ANTARCTICA (via MacKay Radio), October 13.—(Delayed.)—(AP)—Rear Admiral Richard E. Byrd returned by airplane today from his lonely winter vigil at his advance weather base.

Pilot Bill Bowlin seized upon the first decent weather in weeks to fly from here to Byrd's camp, pick up his commander and make the trip back.

The admiral had been out there since March 25. Just 12 days short of an even seven months.

He looked well, having improved remarkably since his illness in June. Dr. Thomas C. Poulter, who led the tractor party to Byrd's hut in August, made the trip back in the plane. He said Byrd had gained about 25 pounds in the last two months.

The other men of the tractor party remained at the Byrd hut.

LUMBER CONCERNS RESTRAINED FROM CODE VIOLATIONS

Judge Dawkins Takes Stand Contrary To That Of 2 Jurists

ORDER IS TEMPORARY

Hearing Slated At Shreveport On Permanent Injunction

Taking a course contrary to that already followed by two district federal judges, Judge Ben C. Dawkins of the United States court for the western district of Louisiana Saturday had granted an injunction temporarily restraining three Louisiana lumber companies from violating price-fixing provisions of the lumber code. At the same time the judge called on the lumber companies to show, at a hearing to be held in Shreveport, October 22, why a permanent injunction should not be issued.

Judge Harry Anderson of Memphis, judge of the western district of Tennessee and Judge Edwin R. Holmes of the southern district of Mississippi had previously refused to grant injunctions. The decisions of Judge Anderson and Judge Holmes were rendered following hearings at which government and lumber company attorneys presented their cases.

Judge John E. Martineau of the eastern district of Arkansas declined Friday to issue an order restraining six lumber companies from violating the minimum price fixed by the code, but listened to further arguments Saturday and granted the order. He had stated on the previous day that he did not grant the petition because of action already taken by Judge Anderson and Judge Holmes.

Copies of the suits brought against the three firms named in the order signed by Judge Dawkins were filed in the office of the federal court clerk at Shreveport Saturday afternoon, according to information received in Monroe.. The Roy O. Martin company of the Alexandria division was cited in two cases. Others cited were Shannon Brothers of the Lake Charles division and the Lendel Lumber company of the Monroe district.

The order issued by Judge Dawkins was taken to mean that if the lumber companies are shown at the hearing to have been violating price-fixing provisions of the code he will issue an order permanently restraining them from such violations.

In denying petitions for injunctions, the other federal judges who have acted on the question took the position that the price-fixing section of the code is unconstitutional and that, therefore, the lumber companies cannot be restrained from entering into

(Continued on Eighth Page)

TRIAL OF SARTOR SUIT COLLAPSES

Federal Court Term For Western District Is Adjourned

Trial of a case which had required practically the entire week in federal court here collapsed Saturday morning when it became necessary for Judge Ben C. Dawkins to declare a mistrial. The case was that of J. M. Sartor, et al, vs. the United Gas Public Service company.

After the mistrial had been declared the court was adjourned for the term. The next term of court here will be held in April. Monday Judge Dawkins and members of the court will begin a six-week session in Shreveport.

In the Sartor case various actions concerning the amount at issue finally reduced this amount below the sum of $3,000, thus throwing it out of the jurisdiction of the court.

The case concerned the establishing of a market price for gas in Richland parish during a period beginning in 1929. Plaintiffs had sought to collect from the defendant company on gas taken from the fields not only by that company but by its predecessors, contending that the United Gas Pub-

(Continued on Second Page)

WILL REVIEW SCHOOL BIDS HERE TUESDAY

Bids for the construction of an addition to the Sterlington school will be reviewed at the October meeting of the Ouachita parish school board Tuesday morning at 10 o'clock, T. O. Brown, superintendent of parish schools, said Saturday. It is expected that at that time the school board will either award a contract or reject all bids. The structure probably will cost between $10,000 and $15,000.

Friday marked the end of the fourth week of school and Saturday was the first pay day for the teachers for the fall term.

Increase in enrollment since school opened has been even greater than was anticipated, Prof. Brown said, and a number of the schools are crowded. On the whole, however, the schools have been operating smoothly and well. The exact number of the increased enrollment is expected to be known by Tuesday and probably will be given to the school board at the meeting.

THREATENED

William A. Stoll (above), brother of the husband of Mrs. Alice Stoll, Kentucky society matron who was kidnaped, was warned in a note left by her abductors that he would "be next." (Associated Press Photo).

HAUPTMANN SAYS HE'LL BE FREED IN KIDNAP CASE

Prisoner Answers Questions Framed By Newspaper Men

NEW YORK, Oct. 13.—(AP)—Expressing the belief he could produce witnesses to testify he was not in New Jersey at the time the Lindbergh baby was kidnaped, Bruno Richard Hauptmann declared today he expected to be cleared of all charges in the case.

In his replies to a series of questions submitted to him at the Bronx county jail, where he is held pending extradition proceedings to New Jersey, Hauptmann said he also believed he could establish an alibi in the ransom payment.

The questions, framed by newspapermen and taken into the prisoner by Bernhardt M. Meisels, of defense counsel, follow with the answers:

Q.—Do you have witnesses who recall, that you were not in New Jersey on March 1, 1932? Or in St. Raymond's cemetery on April 2, 1932? (The kidnaping occurred on March 1 and the $50,000 ransom was paid in St. Raymond's cemetery on April 2.)

A.—I believe so.

Q.—Have you any opinion as to where Isadore Fisch got the money or the clothing left in bundles at your house?

A.—No.

Q.—Have you read press accounts of developments in your case?

A.—No.

Q.—Have you any complaint against the developments in your case?

A.—No.

Q.—Have you any complaint against the treatment accorded you personally since your arrest, or of the manner with which the courts have handled your case?

A.—I refuse to answer this now.

Q.—Have you any comment to make on the so-called "identification" of you as having been present in New Jersey about the time of the kidnaping?

A.—Not at present.

Q.—Have you worked at your trade as a carpenter since April 2, 1932?

A.—Yes.

Q.—When did you start spending the money left by Isadore Fisch and how much of it did you spend?

A.—I have answered that before.

Q.—Do you expect to be acquitted of both the kidnaping and extortion charges?

A.—Yes.

Q.—Have you any remarks you would like to have published?

A.—No.

SEES NO TROUBLE WITH POLL TAXES

BATON ROUGE, La., Oct. 13.—(AP)—Attorney-General Gaston L. Porterie said today that he would hold that the verbiage of the proposed poll tax abolition constitutional amendment will not disfranchise citizens wishing to vote in 1935 elections.

He referred particularly to the citizens of Baton Rouge who will wish to vote in a municipal election next January.

The amendment in question, if ratified at the November 6 general election, will abolish the poll tax as a voting requisite, and require instead the signing of a sheriff's poll list for two years prior to an election.

Commenting on the situation created by the inability of any prospective voter to sign the poll book two years before a 1935 election because of no such book being presently in existence the attorney-general said he personally foresaw no difficulty on that score.

"I can not make a ruling until requested to do so by some official or official body," he said, "and of course my ruling might not be followed by the courts, but we will rule if asked that the people are not disfranchised by the amendment.

STAINS ON BOAT PIER ARE PROBED IN STOLL KIDNAP

Mysteriously Torn Telephone Book Is Also Being Investigated

HUSBAND ISSUES PLEA

Federal Agents Comb Brush And Woods On Sixteen-Acre Estate

LOUISVILLE, Ky., Oct. 13.—(AP)—What appeared to be blood-stains on a nearby boathouse pier and a mysteriously torn telephone book were found late today shortly after Berry V. Stoll had broadcast another frantic plea to his wife's kidnaper.

The spots on the pier were noticed by three youths while police and federal agents combed the brush and woods near the handsome 16-acre Stoll estate. That sudden move which began this morning had been interpreted by at least one police participant as indicating the family feared Mrs. Stoll had met death from the kidnaper. The husband's latest appeal indicated the same feeling.

"In her present weakened condition, even a day may be too long," he declared. The 26-year-old society woman was ill with a cold when slugged and forced from home last Wednesday.

Efforts were made immediately by investigators to determine whether the stains on the pier and those found on a blanket inside the broken-open boat house might be blood. They also worked to determine whether there was any connection with the abduction in these latest clues that have entered into the baffling case.

The telephone directory had 65 pages torn out. The last page missing was opposite the one containing the names of the Stoll family. The Harrods Creek section of the book showed some score of names marked by a line drawn across them. Black finger prints were on the directory.

The youths, K. J. Schwabenton, Cliff Langley and Dan Grey, Jr., said that several times in the last two weeks they had seen an old, canopied boat at the seldom-used pier. The boathouse is on the Ohio river a short distance from the Stoll estate. Investigators immediately began efforts to determine whether the spots were bloodstains and to try to learn the significance of the youths' find.

Stoll's appeal late today followed his announcement of yesterday that he had complied with all the requirements of the kidnapers who snatched Mrs. Stoll from their home last Wednesday and demanded $50,000 ransom. Today's announcement, issued to newspapers and broadcast by radio in the hopes it would reach the kidnaper, said:

"We are not in any way trying to catch or trap the party who carried my wife off, but, not having received any word from Alice, we fear that she may have been abandoned and we have consented that she be looked for, as she is ill, and in her present weakened condition, even a day may be too long. We pray that she will be released in a safe, warm place and we be notified immediately how to reach her. We have complied with everything requested.

(Signed) "BERRY V. STOLL."

The reiteration that all the kidnaper's requests had been complied with was not elaborated upon by any member of the family or officials, but it was evident that the $50,000 in cash had been sent as demanded. There was no indication, however, that the kidnaper himself had actually received it. It became known authoritatively that there had been no contact with the kidnaper since yesterday's plea by Stoll and it appeared that he had not communicated with the family since his first note giving directions was left. In that long, neatly typed document, typewritten figures demanding $30,000 had been scratched out and "$50,000" inserted.

What might be a new clue in the case was reported today. Bennett Turner, 33, a carpenter, said he was positive a car passed his home half a mile away from the Stoll place last Wednesday carrying the kidnaped woman. He said the driver zig-zagged as though he were drunk. The woman, he said, had a piece of sticking plaster across her mouth and another on the right side of her head.

The carpenter's statement apparently settled the question in the minds of investigators as to the direction the kidnaper took and whether he had assistance.

Declaring the car approached in a zig-zag fashion, as if the driver were drunk, Turner said:

"When the machine got near me I pulled over and almost went off the road trying to get out of the way. As it passed me I saw it was a new black Ford (the kind used by the kidnaper) with a woman and a man in the front seat. The woman had a big piece of sticking plaster across her mouth that reached nearly back to her ears. I thought it was some woman who had been hit in the mouth."

Turner said he was "positive" the car contained Mrs. Stoll and her abductor. As far as he could see, he added, no one else was in the car.

The sudden search around the Stoll estate which was pressed throughout the day with apparently no conclusive results was joined in by department of justice agents and local authorities indicated it was ordered from Washington. Why, they refused to say, except that they sought clues. Federal men were even more reticent.

STALLING LAID TO LAWYERS FOR KIDNAP SUSPECT

Jersey Officials Promise To Speed Hauptmann's Removal

TRENTON, N. J., Oct. 13.—(AP)—New Jersey charged today that Bruno Richard Hauptmann's defense was "stalling" in its move to balk extradition, and pledged that every possible legal means would be used to speed his removal to this state for trial on the charge he murdered the kidnaped Charles A. Lindbergh, Jr.

Attorney General David T. Wilentz, in announcing New Jersey would fight any legal maneuvers designed to hold up the extradition for months, declared the state's deliberate progress in the case had given the defendant ample time.

"We now feel, however, that all of his present moves are dilatory, and, to prevent any undue delay, we will make every effort to expedite the extradition proceedings as far as legally possible," Wilentz said.

This was New Jersey's first comment on the defense's avowed intention of carrying the fight against extradition to the highest courts, if need be. James M. Fawcett, Hauptmann's attorney, has said he will appeal immediately if his client loses in the habeas corpus proceedings which start Monday.

If Fawcett carried his appeal to the supreme court, it would not be heard until the court sits next April and the extradition would automatically be stayed until the appeal was adjudicated.

Doubt was expressed in official sources that Hauptmann's finances would be equal to the expenses involved in appeals to New York state and federal courts.

While Jersey's legal forces were preparing for Monday's habeas corpus hearing, the defense was also busy. A private detective, employed in Hauptmann's behalf, stated the defense would present at the hearing seven or eight witnesses from Hopewell, N. J., to refute the testimony of prosecution witnesses who have identified Hauptmann in connection with the fatal killing.

NEGRO INJURED

Robert Newton, negro living at 113 Fourteenth streets, suffered bruises on his face and sprains when struck by an automobile Saturday night at Five points. S. S. Snider, driver of the car, reported to police that Newton ran out in front of the car suddenly and that he was unable to avert the accident. Snider drove Newton to his home.

RAY'S
Jewelry Company
ELGIN WATCHES
COMPLETE LINE OF JEWELRY
ARRIVING DAILY
Watch, Clock and Jewelry Repairing
All Work Guaranteed
Phone 418 108 DeSiard

October 13th, 1934

NOTICE—GAS PRODUCERS

Stop use of acid in wells until some regulations worked out upon which all operators can agree. Necessary to make regauge as usual.

ROBT. S. MAESTRI, COMMISSIONER
Department of Conservation.

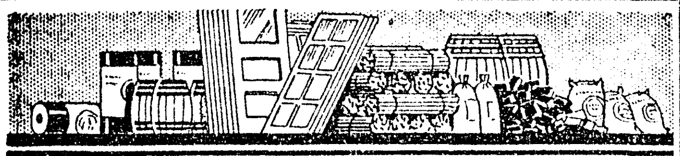

BUILDING SUPPLIES

FREE JINKYS HERE

GET YOUR JINKYS HERE TOMORROW

Yes, tomorrow Jinky makes its appearance at our plant. Remember, any purchase or account paid on gives you an opportunity to cash in on handsome prizes.

This Ad Worth 50c at Jinky Head-quarters

Repair and Remodel Your Home, Business or Rental Property

Weather Stripping — To Keep Out Rain and Dust

SLAGLE-JOHNSON LUMBER COMPANY, INC.
Phone 295
LUMBER

JINKY JUDGES JUDGING JINKYS

The judging of the first week's Jinky contest was no easy job, as you can see by the way the judges are working over the many Jinkys that were turned in last Wednesday on the first Jinky day. Left to right, the judges are E. L. Neville, superintendent of the Monroe schools; Mrs. E. L. Neville, Mrs. Chrissie Williams, assistant superintendent of parish schools, and S. H. McClary, secretary of the chamber of commerce.

HITLER'S CHURCH LEADERS FLAYED

Officials Called 'Tools Of Satan' By Confessional Synod

MUNICH, Germany, Oct. 13.—(AP)—Adolf Hitler's church leaders, Reichbishop Ludwig Mueller and Dr. August Jaeger, commissioner of Protestant church in Prussia, were called "tools of Satan" in a fiery manifesto issued today by the confessional synod, which is the backbone of Protestant opposition to Nazi religious policies.

The ten commandments are denied by the Reichschurch, the manifesto asserted.

"The Reichschurch fights with lies against truth, and with robbery against justice," it continued.

"Satan works through Mueller and Jaeger. Caprice and falsehood have gained the upper hand in the church."

The manifesto appeals to God to witness that "we are ruled by other masters, yet we think of Thee alone."

Meanwhile a fighting pastor, wearer of the Iron Cross, was appointed provisionally to succeed Bishop Hans Meister, as "ecclesiastical commissar" of the Munich evangelical bishopric, seat of the open rebellion against the church dictatorship. He is Hans Gollwitzer, 38, a volunteer on the western front in the war. Later he became a simple pastor at Muehldorf-on-Inn, member of the Bavarian church synod.

Now he has been suddenly promoted to the highest evangelical position in Bavaria, being an "upright and fearless fighter," as the official announcement has it.

Rumblings of an approaching storm were heard in Berlin, at Nurnberg and Munich as a result of Reichsbishop Ludwig Mueller's forcible coordination of the German church and the ousting of Bishop Meister and Bishop Theofil Wurm of Wurttemberg.

Strong denunciations are expected to reverberate tomorrow from many pulpits, possibly evoking equally strong Nazi counter measures.

Charges against Meister of opposition to the Nazi state caused insubordination in evangelical ranks and open public meetings registering condemnation of high handed Nazi dictatorial methods.

The public health service estimates there are about 110,000 drug addicts in the United States.

Little King Peter Given Huge Welcome At Home

(Copyright, 1934, by Associated Press)

BELGRADE, Yugoslavia, Oct. 13.—A scene of unprecedented popular acclamation greeted the child King Peter as he arrived today to take the throne of his assassinated father.

Peter arrived at 9 a. m. accompanied by the widowed queen and her mother, Dowager Queen Marie of Rumania.

Three weeks ago the eleven-year-old Peter left here as a simple school boy on his way to England to be educated. Today he returned a king.

All through the night huge crowds thronged the railroad station. When they caught sight of the smiling boy, dressed as simply as an American school child, standing on the platform of the train waving his handkerchief, tears of pity and sympathy mingled with the cries of joy and affection from the multitude.

The widow of Alexander was too exhausted from the long train ride and mental and bodily afflictions to participate in the welcome. As she was assisted from the train with her mother on one side and the little king manfully supporting her on the other, a murmur of pity rose from the crowd, for the peasants of Yugoslavia who call her "our little mother" hold a deep affection for her.

When members of the regency including Prince Paul, cousin of the late king, cabinet ministers and members of parliament had accorded the royal family the official welcome, Peter, sitting between two tragic-visaged queens, was driven in a closed automobile to the palace.

At the palace Peter rushed to his two younger brothers, threw his arms around them, and kissed them repeatedly. Tomislav, 6, who had not been told of his father's tragic death at Marseille, asked, "But, Peter, where is papa?"

"Oh, brother, he's gone on a long journey," Peter replied soothingly, attempting at the same time to restrain his tears.

Amazing precautions were taken by the police and the army to prevent a repetition of the Marseille tragedy. No one except government officers and relatives of the royal family was permitted to come within reach of Peter who was guarded as would be a priceless delicate jewel.

Ever since Alexander's assassination the people have been rounding up hundreds of suspects and in some cases have searched houses. But no instance of any real plot was discovered. Complete order continues throughout the country.

OBITUARY

KOONCE FUNERAL

JONESBORO, La., Oct. 13.—(Special)—Judge Koonce, 12, son of Mr. and Mrs. E. A. Koonce of the Weston community, died Monday at a Shreveport hospital, after a two weeks illness. Young Koonce suffered a ruptured appendix and an operation failed to relieve the condition. He was buried Tuesday at Hebron church, with Rev. Kitchinham officiating. Interment followed in the Hebron cemetery.

He is survived by his father and mother.

MRS. W. F. UPTON

Last rites for Mrs. W. F. Upton, 77, who died Saturday morning at 3 o'clock at her home on the old Arkansas road west of here, were held yesterday afternoon at 2:30 o'clock at the family residence with Rev. Martin Hebert, pastor of the First Methodist church of West Monroe, officiating. Interment was made at Hasley cemetery at 4 p.m.

Mrs. Upton, who was a member of the Methodist church since 1883, is survived by her husband.

Mrs. P. J. Dixon Observes Her Ninetieth Birthday

A birthday party celebrating her ninetieth birthday was given Mrs. P. J. Dixon Thursday night at the residence of her daughter, Mrs. J. D. Carr, 3017 Lee avenue. Relatives and friends present brought gifts to Mrs. Dixon, among which was an attractive birthday cake made by Mrs. Paul Cook of Monroe.

Mrs. Dixon is a native of Mississippi and has resided with her daughter for some time.

Persons present at the party were: Mr. and Mrs. C. D. Little, Mrs. Lanny Evans, Mrs. A. E. McKinney, Rev. and Mrs. Roger Baxter, Mrs. Nana Gable, Mrs. Petar and Mrs. Cook, all of Monroe; Mr. and Mrs. Henry Liebreich of El Paso, Texas; Mr. and Mrs. Grady Holmes, Mrs. Julia Moore, Mrs. S. H. Kees, Mrs. Emma Moore of Urania; Mrs. Fanny Starks of West Monroe.

EUROPEAN POLICE HUNT AGENTS OF TERRORIST BAND

(Continued From First Page)

ting their final instructions near the scene of action.

Every member of the "suicide squad," it was disclosed, was outfitted with new clothing for his funeral, as was Kalemen, for they went prepared to die while they killed.

The maze of false passports, aliases and the rapid movements of the five men and the beautiful Balkan girl who supplied the weapons puzzled the police, but they were unraveling the skein of mystery with the aid of other countries.

Hungary, denying at first there was any fugitive haunt within its borders, is now investigating what the French police disclosed—that the men in custody said they had held target practice on Hungarian soil to train them to kill.

Italy was searching records, some of which were lost in the war, to determine if some of the band had been born in that country. Czechoslovakia has been busy proving the passports carried by the band were falsified, while Belgium, Switzerland and Germany traced the actual movements of the gang in transit to France.

The woman accomplice was described as pretty and brown-haired. Police gave her name as Marie Vjoudroch. Witnesses who had seen her with other members of the gang described her as tall and very attractive, about 24, and a Czechoslovakian.

The Surete Nationale was certain the woman played an important role in the crime and that she brought weapons into France in four valises, going to Aix Sunday night. These weapons were handed out at the last minute, they believed.

TRIAL OF SARTOR SUIT COLLAPSES

(Continued From First Page)

lic Service company was a consolidation of the other companies. Judge Dawkins ruled adversely to this contention, holding that the defendant could be held responsible only for the gas removed by it. This greatly reduced the amount sought.

Saturday morning G. P. Bullis of Vidalia, counsel for the plaintiffs, announced he had been informed that F. B. Sartor, one of the plaintiffs, had been interdicted and that a curator had been appointed to represent him. As the curator had not been made a party to the suit and as F. B. Sartor's claim could be made only through the curator, the amount sought dropped below $3,000. Mr. Bullis asked that a mistrial be declared in order that he might bring a new suit.

Joe P. Lester, who was convicted in 1931 of breaking into a postoffice and was given a five-year suspended sentence, was brought before the court on a charge of interstate transportation of a stolen automobile. Judge Dawkins revoked the suspension in the former case and ordered that the defendant serve the five-year sentence. He then imposed a suspended sentence of three years on the new case.

Grandma's Advice Was Best!

Thanks to the persistent urging of his grandmother, J. F. Werling, 94 Northhampton St., Buffalo, N. Y., has triumphed over stomach suffering. The treatment which grandmother recommended and to which he now gives credit for his recovery is the Udga Treatment, based on a famous stomach specialist's triple-action prescription. Its purpose is to neutralize excess acid, soothe and heal the inflamed stomach lining and stop pain. Already 54,169 letters praising the Udga Treatment have been received from victims of stomach ulcers, acid stomach, indigestion, heartburn, gas pains, belching and other symptoms of excess acidity. Write Udga, Suite 65, Foot-Schulze Bldg., St. Paul, Minn. for a free sample. The 7-day trial box of Udga Tablets is sold on a money-back guarantee of satisfaction by

SANDMAN'S PHARMACY
217 DeSiard Phone 159

PRETTY BOY AND PAL REPORTED IN ARKANSAS REGION

(Continued From First Page)

companions near Mexico, Mo., and today Colonel B. Marvin Castell, superintendent of highway police, ordered that the hunt be abandoned. A machine gun equipped airplane, and radio patrol cars were used in the futile Missouri search.

When last reported in Missouri Floyd was reported to have two companions. O. L. Blanchard, former Kansas City detective, who encountered the trio near Mexico, Mo., said one of them resembled Alvin Karpis, Dillinger gangster.

Missouri officers said they believed the second man was Adam Richetti, named recently with Floyd as one of the machine gunners who killed four officers and their prisoner at Kansas City Union station in June, 1933.

Cholera can be transmitted by carriers of the disease who are immune to its attacks themselves.

Phone 780
HAULING
MOVING
STORAGE
Expert Workmen
Reliable Insurance
Monroe Transfer AND Warehouse Co.,
Incorporated
WALNUT ST.

RCA VICTOR GLOBE TROTTER RADIO

Check these 3 Great Features . . .

1. Thrilling Foreign Reception: entertainment that truly makes all the world your stage.
2. Superb Lifelike Tone: tone that will amaze you with its warmth and crystal-clear definition.
3. Cabinetry in the modern manner . . . solidly and permanently built . . . with a peerless finish of hand-rubbed walnut.

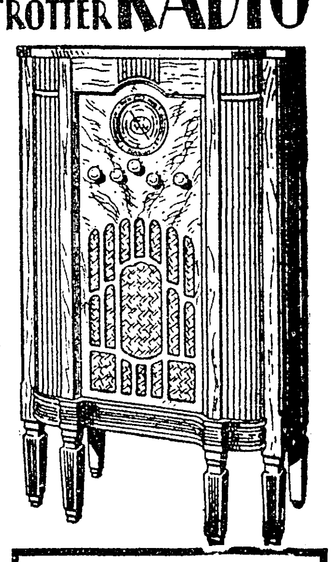

Model 224—A six tube, three-band all-wave Superheterodyne in a Neo-Classic Console of beautiful simplicity and line, complete with Micro-Sensitive Tubes.

Priced as Low as $24.95
EASY TERMS

Radio Repair Service
All makes of Radios repaired by competent service expert. Work guaranteed.

RCA
RADIO HEADQUARTERS
Culp Music Shop
124 South Grand Street Phone 4719

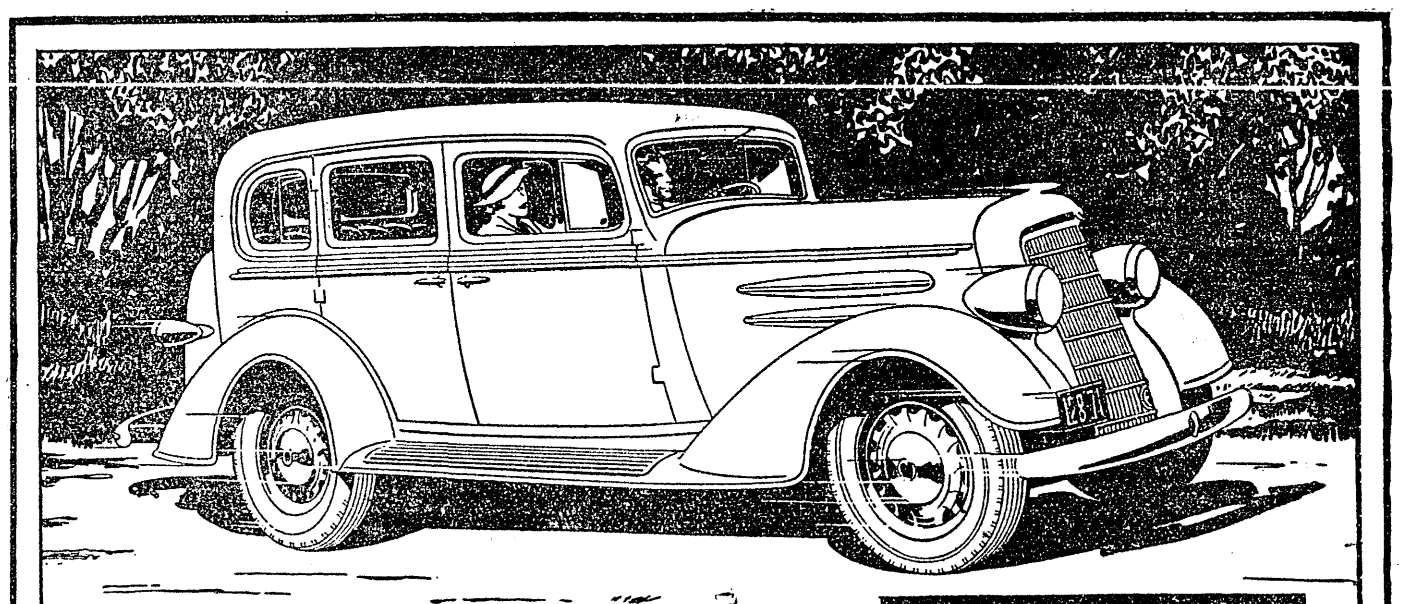

GET IN and GO

Get behind the wheel of the new Oldsmobile Six! A touch of the starter and the engine springs to life. Then watch this handsome car step! Pick-up from 5 to 60 miles per hour in 27½ seconds. 77 actual —not speedometer—miles per hour. Positive braking—yet smooth: Oldsmobile's brakes are Super-Hydraulic—always equalized—self-energizing, momentum of car increases stopping power—they bring you from 40 miles an hour to a dead stop in 2½ seconds! Knee-Action wheels—the most comfortable car you ever rode in. Center-Control steering—the easiest steering car you ever drove. Ride Stabilizer—no sidesway on curves—no roll at high speed. All-Silent Syncro-Mesh Transmission, no clashing or grinding of gears. Economical—17 miles to the gallon at "fifty." Get in and go—and see!

Sixes $650 and up, Eights $885 and up, list prices at Lansing, subject to change without notice. Spare tire with lock, metal tire cover, bumpers front and rear, and rear spring covers built in all cars at extra cost.

MORE EXTRA VALUE THAN YOU GET IN ANY OTHER LOW-PRICE CAR!

Super-Hydraulic Brakes
Knee-Action Wheels
Center-Control Steering
Ride Stabilizer
All-Silent Transmission
84-Horsepower
Fisher Safety Bodies with No Draft Ventilation
17 miles to the Gallon at "50"

A GENERAL MOTORS VALUE

OLDSMOBILE $650 and up

TWIN CITY MOTOR CO., INC.
1700 SOUTH GRAND STREET PHONE 2588
Dealer Advertisement

4% LOANS on COTTON

We are authorized to lend up to
12 cents per pound
on your cotton
at 4% interest.

Bring us your tickets and tags

Central Savings Bank & Trust Co.

FREE JINKYS HERE

FREE JINKYS HERE

BULBS

Imported and American Grown
ALL KINDS
Attractively Priced

Now Is the Time to Plant
Winter Grass

Lane-Wilson Seed Co.
"Monroe Seed Store"
Phone 387. 113-115 N. Grand St.

STALLING LAID TO LAWYERS FOR KIDNAP SUSPECT

Jersey Officials Promise To Speed Hauptmann's Removal

TRENTON, N. J., Oct. 13.—(AP)—New Jersey charged today that Bruno Richard Hauptmann's defense was "stalling" in its move to balk extradition, and pledged that every possible legal means would be used to speed his removal to this state for trial on the charge he murdered the kidnaped Charles A. Lindbergh, Jr.

Attorney General David T. Wilentz, in announcing New Jersey would fight any legal maneuvers designed to hold up the extradition for months, declared the state's deliberate progress in the case had given the defendant ample time.

"We now feel, however, that all of his present moves are dilatory, and, to prevent any undue delay, we will make every effort to expedite the extradition proceedings as far as legally possible," Wilentz said.

This was New Jersey's first comment on the defense's avowed intention of carrying the fight against extradition to the highest courts, if need be. James M. Fawcett, Hauptmann's attorney, has said he will appeal immediately if his client loses in the habeas corpus proceedings which start Monday.

If Fawcett carried his appeal to the supreme court, it would not be heard until the court sits next April and the extradition would automatically be stayed until the appeal was adjudicated.

Doubt was expressed in official sources that Hauptmann's finances would be equal to the expenses involved in appeals to New York state and federal courts.

While Jersey's legal forces were preparing for Monday's habeas corpus hearing, the defense was also busy. A private detective, employed in Hauptmann's behalf, stated the defense would present at the hearing seven or eight witnesses from Hopewell, N. J., to refute the testimony of prosecution witnesses who have identified Hauptmann in connection with the fatal killing.

NEGRO INJURED

Robert Newton, negro living at 113 Fourteenth streets, suffered bruises on his face and sprains when struck by an automobile Saturday night at Five points. S. S. Snider, driver of the car, reported to police that Newton ran out in front of the car suddenly and that he was unable to avert the accident. Snider drove Newton to his home.

RAY'S
Jewelry Company
ELGIN WATCHES
COMPLETE LINE OF JEWELRY
ARRIVING DAILY
Watch, Clock and Jewelry Repairing
All Work Guaranteed
Phone 418 108 DeSiard

JINKY JUDGES JUDGING JINKYS

The judging of the first week's Jinky contest was no easy job, as you can see by the way the judges are working over the many Jinkys that were turned in last Wednesday on the first Jinky day. Left to right, the judges are E. L. Neville, superintendent of the Monroe schools; Mrs. E. L. Neville, Mrs. Chrissie Williams, assistant superintendent of parish schools, and S. H. McClary, secretary of the chamber of commerce.

HITLER'S CHURCH LEADERS FLAYED

Officials Called 'Tools Of Satan' By Confessional Synod

MUNICH, Germany, Oct. 13.—(AP)—Adolf Hitler's church leaders, Reichbishop Ludwig Mueller and Dr. August Jaeger, commissioner of Protestant church in Prussia, were called "tools of Satan" in a fiery manifesto issued today by the confessional synod, which is the backbone of Protestant opposition to Nazi religious policies.

The ten commandments are denied by the Reichschurch, the manifesto asserted.

"The Reichschurch fights with lies against truth, and with robbery against justice," it continued.

"Satan works through Mueller and Jaeger. Caprice and falsehood have gained the upper hand in the church."

The manifesto appeals to God to witness that "we are ruled by other masters, yet we think of Thee alone."

Meanwhile a fighting pastor, wearer of the Iron Cross, was appointed provisionally to succeed Bishop Hans Meister, as "ecclesiastical commissar" of the Munich evangelical bishopric, seat of the open rebellion against the church dictatorship. He is Hans Gollwitzer, 38, a volunteer on the western front in the war. Later he became a simple pastor at Muehldorf-on-Inn, member of the Bavarian church synod.

Now he has been suddenly promoted to the highest evangelical position in Bavaria, being an "upright and fearless fighter," as the official announcement has it.

Rumblings of an approaching storm were heard in Berlin, at Nurnberg and Munich as a result of Reichsbishop Ludwig Mueller's forcible coordination of the German church and the ousting of Bishop Meister and Bishop Theofil Wurm of Wurttemberg.

Strong denunciations are expected to reverberate tomorrow from many pulpits, possibly evoking equally strong Nazi counter measures.

Charges against Meister of opposition to the Nazi state caused insubordination in evangelical ranks and open public meetings registering condemnation of high handed Nazi dictatorial methods.

The public health service estimates there are about 110,000 drug addicts in the United States.

Little King Peter Given Huge Welcome At Home

(Copyright, 1934, by Associated Press)

BELGRADE, Yugoslavia, Oct. 13.—A scene of unprecedented popular acclamation greeted the child King Peter as he arrived today to take the throne of his assassinated father.

Peter arrived at 9 a. m. accompanied by the widowed queen and her mother, Dowager Queen Marie of Rumania.

Three weeks ago the eleven-year-old Peter left here as a simple school boy on his way to England to be educated. Today he returned a king.

All through the night huge crowds thronged the railroad station. When they caught sight of the smiling boy, dressed as simply as an American school child, standing on the platform of the train waving his handkerchief, tears of pity and sympathy mingled with the cries of joy and affection from the multitude.

The widow of Alexander was too exhausted from the long train ride and mental and bodily afflictions to participate in the welcome. As she was assisted from the train with her mother on one side and the little king manfully supporting her on the other, a murmur of pity rose from the crowd, for the peasants of Yugoslavia who call her "our little mother" hold a deep affection for her.

When members of the regency including Prince Paul, cousin of the late king, cabinet ministers and members of parliament had accorded the royal family the official welcome, Peter, sitting between two tragic-visaged queens, was driven in a closed automobile to the palace.

At the palace Peter rushed to his two younger brothers, threw his arms around them, and kissed them repeatedly. Tomislav, 6, who had not been told of his father's tragic death at Marseille, asked, "But, Peter, where is papa?"

"Oh, brother, he's gone on a long journey," Peter replied soothingly, attempting at the same time to restrain his tears.

Amazing precautions were taken by the police and the army to prevent a repetition of the Marseille tragedy. No one except government officers and relatives of the royal family was permitted to come within reach of Peter who was guarded as would be a priceless delicate jewel.

Ever since Alexander's assassination the people have been rounding up hundreds of suspects and in some cases have searched houses. But no instance of any real plot was discovered. Complete order continues throughout the country.

OBITUARY

KOONCE FUNERAL

JONESBORO, La., Oct. 13.—(Special)—Judge Koonce, 12, son of Mr. and Mrs. E. A. Koonce of the Weston community, died Monday at a Shreveport hospital, after a two weeks illness. Young Koonce suffered a ruptured appendix and an operation failed to relieve the condition. He was buried Tuesday at Hebron church, with Rev. Kitchinham officiating. Interment followed in the Hebron cemetery.

He is survived by his father and mother.

MRS. W. F. UPTON

Last rites for Mrs. W. F. Upton, 77, who died Saturday morning at 3 o'clock at her home on the old Arkansas road west of here, were held yesterday afternoon at 2:30 o'clock at the family residence with Rev. Martin Hebert, pastor of the First Methodist church of West Monroe, officiating. Interment was made at Hasley cemetery at 4 p.m.

Mrs. Upton, who was a member of the Methodist church since 1883, is survived by her husband.

Mrs. P. J. Dixon Observes Her Ninetieth Birthday

A birthday party celebrating her ninetieth birthday was given Mrs. P. J. Dixon Thursday night at the residence of her daughter, Mrs. J. D. Carr, 3017 Lee avenue. Relatives and friends present brought gifts to Mrs. Dixon, among which was an attractive birthday cake made by Mrs. Paul Cook of Monroe.

Mrs. Dixon is a native of Mississippi and has resided with her daughter for some time.

Persons present at the party were: Mr. and Mrs. C. D. Little, Mrs. Lanny Evans, Mrs. A. E. McKinney, Rev. and Mrs. Roger Baxter, Mrs. Nana Gable, Mrs. Petar and Mrs. Cook, all of Monroe; Mr. and Mrs. Henry Liebreich of El Paso, Texas; Mr. and Mrs. Grady Holmes, Mrs. Julia Moore, Mrs. S. H. Kees, Mrs. Emma Moore of Urania; Mrs. Fanny Starks of West Monroe.

EUROPEAN POLICE HUNT AGENTS OF TERRORIST BAND

(Continued From First Page)

ting their final instructions near the scene of action.

Every member of the "suicide squad," it was disclosed, was outfitted with new clothing for his funeral, as was Kalemen, for they went prepared to die while they killed.

The maze of false passports, aliases and the rapid movements of the five men and the beautiful Balkan girl who supplied the weapons puzzled the police, but they were unraveling the skein of mystery with the aid of other countries.

Hungary, denying at first there was any fugitive haunt within its borders, is now investigating what the French police disclosed—that the men in custody said they had held target practice on Hungarian soil to train them to kill.

Italy was searching records, some of which were lost in the war, to determine if some of the band had been born in that country. Czechoslovakia has been busy proving the passports carried by the band were falsified, while Belgium, Switzerland and Germany traced the actual movements of the gang in transit to France.

The woman accomplice was described as pretty and brown-haired. Police gave her name as Marie Vjoudroch. Witnesses who had seen her with other members of the gang described her as tall and very attractive, about 24, and a Czechoslovakian.

The Surete Nationale was certain the woman played an important role in the crime and that she brought weapons into France in four valises, going to Aix Sunday night. These weapons were handed out at the last minute, they believed.

TRIAL OF SARTOR SUIT COLLAPSES

(Continued From First Page)

lic Service company was a consolidation of the other companies. Judge Dawkins ruled adversely to this contention, holding that the defendant could be held responsible only for the gas removed by it. This greatly reduced the amount sought.

Saturday morning G. P. Bullis of Vidalia, counsel for the plaintiffs, announced he had been informed that F. B. Sartor, one of the plaintiffs, had been interdicted and that a curator had been appointed to represent him. As the curator had not been made a party to the suit and as F. B. Sartor's claim could be made only through the curator, the amount sought dropped below $3,000. Mr. Bullis asked that a mistrial be declared in order that he might bring a new suit.

Joe P. Lester, who was convicted in 1931 of breaking into a postoffice and was given a five-year suspended sentence, was brought before the court on a charge of interstate transportation of a stolen automobile. Judge Dawkins revoked the suspension in the former case and ordered that the defendant serve the five-year sentence. He then imposed a suspended sentence of three years on the new case.

PRETTY BOY AND PAL REPORTED IN ARKANSAS REGION

(Continued From First Page)

companions near Mexico, Mo., and today Colonel B. Marvin Castell, superintendent of highway police, ordered that the hunt be abandoned. A machine gun equipped airplane, and radio patrol cars were used in the futile Missouri search.

When last reported in Missouri Floyd was reported to have two companions. O. L. Blanchard, former Kansas City detective, who encountered the trio near Mexico, Mo., said one of them resembled Alvin Karpis, Dillinger gangster.

Missouri officers said they believed the second man was Adam Richetti, named recently with Floyd as one of the machine gunners who killed four officers and their prisoner at Kansas City Union station in June, 1933.

Cholera can be transmitted by carriers of the disease who are immune to its attacks themselves.

Phone 780
HAULING
MOVING
STORAGE
Expert Workmen
Reliable Insurance
Monroe Transfer AND Warehouse Co., Incorporated
WALNUT ST.

Grandma's Advice Was Best!

Thanks to the persistent urging of his grandmother, J. F. Werling, 94 Northhampton St., Buffalo, N. Y., has triumphed over stomach suffering. The treatment which grandmother recommended and to which he now gives credit for his recovery is the Udga Treatment, based on a famous stomach specialist's triple-action prescription. Its purpose is to neutralize excess acid, soothe and heal the inflamed stomach lining and stop pain. Already 54,169 letters praising the Udga Treatment have been received from victims of stomach ulcers, acid stomach, indigestion, heartburn, gas pains, belching and other symptoms of excess acidity. Write Udga, Suite 65, Foot-Schulze Bldg., St. Paul, Minn. for a free sample. The 7-day trial box of Udga Tablets is sold on a money-back guarantee of satisfaction by
SANDMAN'S PHARMACY
217 DeSiard Phone 159

RCA VICTOR GLOBE TROTTER RADIO
Check these 3 Great Features . . .
1. Thrilling Foreign Reception: entertainment that truly makes all the world your stage.
2. Superb Lifelike Tone: tone that will amaze you with its warmth and crystal-clear definition.
3. Cabinetry in the modern manner... solidly and permanently built... with a peerless finish of hand-rubbed walnut.

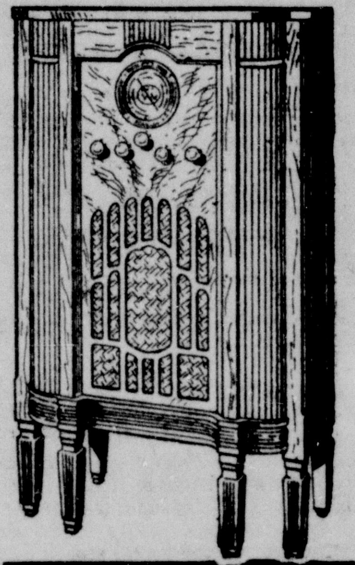

Model 224—A six tube, three-band all-wave Superheterodyne in a Neo-Classic Console of beautiful simplicity and line, complete with Micro-Sensitive Tubes.
Priced as Low as $24.95
EASY TERMS
Radio Repair Service
All makes of Radios repaired by competent service expert. Work guaranteed.
RCA RADIO HEADQUARTERS
Culp Music Shop
124 South Grand Street Phone 4719

October 13th, 1934
NOTICE—GAS PRODUCERS
Stop use of acid in wells until some regulations worked out upon which all operators can agree. Necessary to make regauge as usual.
ROBT. S. MAESTRI, COMMISSIONER
Department of Conservation.

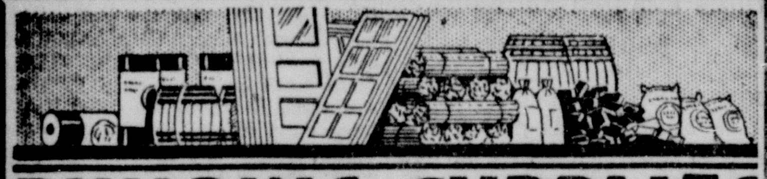

BUILDING SUPPLIES
GET YOUR JINKYS HERE TOMORROW
FREE JINKYS HERE
Yes, tomorrow Jinky makes its appearance at our plant. Remember, any purchase or account paid on gives you an opportunity to cash in on handsome prizes.
This Ad Worth 50c at Jinky Headquarters
Repair and Remodel Your Home, Business or Rental Property
Weather Stripping To Keep Out Rain and Dust
SLAGLE-JOHNSON LUMBER COMPANY, INC. Phone 295
LUMBER

4% LOANS on COTTON
We are authorized to lend up to
12 cents per pound
on your cotton at 4% interest.
Bring us your tickets and tags
Central Savings Bank & Trust Co.
FREE JINKYS HERE

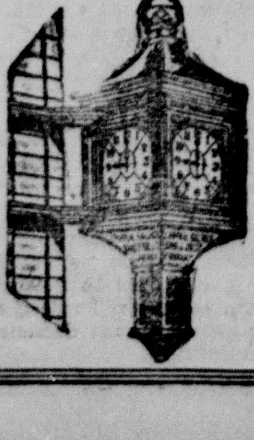

FREE JINKYS HERE

BULBS
Imported and American Grown
ALL KINDS
Attractively Priced
Now Is the Time to Plant Winter Grass
Lane-Wilson Seed Co.
"Monroe Seed Store"
Phone 387. 113-115 N. Grand St.

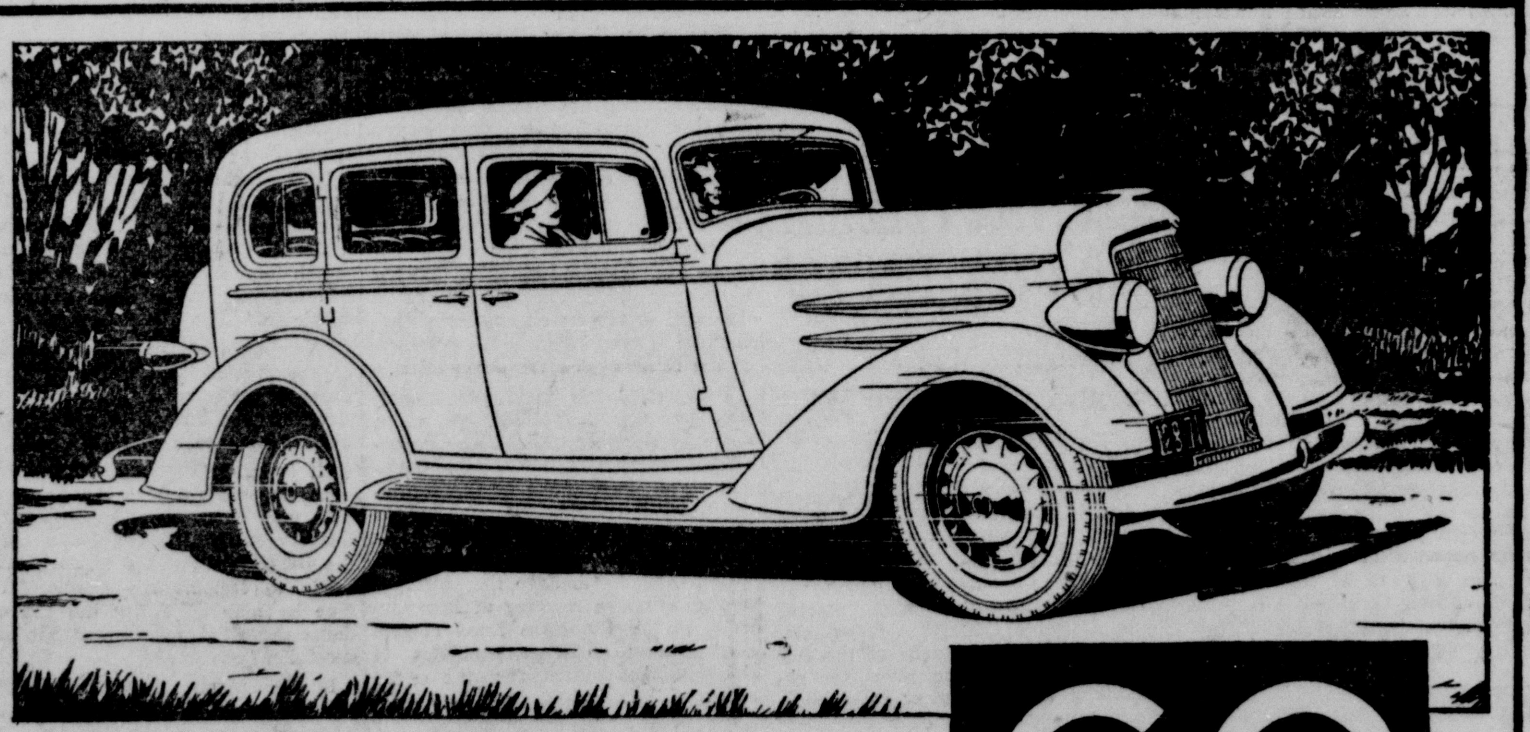

GET IN *and* GO

Get behind the wheel of the new Oldsmobile Six! A touch of the starter and the engine springs to life. Then watch this handsome car step! Pick-up from 5 to 60 miles per hour in 27½ seconds. 77 actual—not speedometer—miles per hour. Positive braking—yet smooth. Oldsmobile's brakes are Super-Hydraulic—always equalized—self-energizing, momentum of car increases stopping power—they bring you from 40 miles an hour to a dead stop in 2½ seconds! Knee-Action wheels—the most comfortable car you ever rode in. Center-Control steering—the easiest steering car you ever drove. Ride Stabilizer—no sideway on curves—no roll at high speed. All-Silent Syncro-Mesh Transmission, no clashing or grinding of gears. Economical—17 miles to the gallon at "fifty." Get in and go—and see!

Sixes $650 and up, Eights $885 and up, list prices at Lansing, subject to change without notice. Spare tire with lock, metal tire cover, bumpers front and rear, and rear spring covers built in all cars at extra cost.

MORE EXTRA VALUE THAN YOU GET IN ANY OTHER LOW-PRICE CAR!
Super-Hydraulic Brakes
Knee-Action Wheels
Center-Control Steering
Ride Stabilizer
All-Silent Transmission
84-Horsepower
Fisher Safety Bodies with No Draft Ventilation
17 miles to the Gallon at "50"

A GENERAL MOTORS VALUE
OLDSMOBILE $650 and up
TWIN CITY MOTOR CO., INC.
1700 SOUTH GRAND STREET PHONE 2588
Dealer Advertisement

JURY IS HUNG IN HULIN SIMS CASE

Wife Of Defendant In Murder Case Is Acquitted At Jonesboro

JONESBORO, La., Oct. 13.—(Special)—Hulin Sims, 22-year-old farmer whose trial here this week on a charge of murder in connection with the fatal shooting of John Martin resulted in a hung jury, today remained a prisoner in the Jackson parish jail.

Sims and his wife, Sarah Sims, were both tried on the murder charge. The jury, after deliberating from 1 p. m. Thursday until 9 a. m. Friday, was called into the courtroom by District Judge E. L. Walker, who was informed that the jurors had agreed to acquit Mrs. Sims but that they had been unable to reach a verdict in Sims' case and that it apparently would not be able to do so. Reports said the jury was hung nine to three for acquittal.

Sims is accused of shooting Martin at the Sims home last June 30. Sims was declared by the prosecution to have lured Martin to his home and then fatally shot him. The defense, which did not place a single witness on the stand, maintained that Sims killed Martin to "protect Mrs. Sims' honor." Mrs. Sims was charged with assisting in the alleged death plot. Large crowds attended the trial.

The public health service believes that if vaccination were universally practiced, smallpox could be practically eliminated from the earth.

MUSIC OF FAMILIAR THEME WITH MAJESTIC RENDITION

FORD SUNDAY EVENING HOUR

Symphony Orchestra of seventy, mixed chorus of twenty-four, and guest stars. Tonight's soloist

JASCHA HEIFETZ

WDSU and KRLD

from 7 to 8 o'clock

MAKE MONEY!

"Delta" Quality Tools Give Spare Time Pleasure and Profits!

$32.85

These new motor-driven tools have revolutionized woodworking. Now—efficient and low-priced "Delta" Tools are available for all those who work with wood for hobby, spare-time money making, or in actual factory production. Compact, practical, sturdy—these motor-driven tools save time, money and labor, and enable even a beginner to turn out professional quality work. The "Delta" line includes Jointers, Circular Saws, Band Saws, Scroll Saws, Woodturning Lathes, Drill Presses, Boring, Routing, Sanding, and Mortising Attachments, and a complete line of accessories.

$99.85

COME IN TODAY And Get Your FREE Catalog

New and radically different from any Scroll Saw on the market. At 1800 strokes per minute the "Delta" Scroll Saw has such perfect balance, such absence of vibration, that a pencil can be stood on end on the saw table without tipping over. This is the only Scroll Saw of this type on the market today that can pass this rigid test. Produces smooth, accurate work. Has many special features. The New "Delta" Scroll Saw can also be used for filing, sanding, and honing.

$19.95

Come in TODAY and see our "Delta" Display.

The Southern Hardware Co., Ltd.
108 Walnut St.

NEW TECH TEACHER

Miss Miriam Edith Moss, above, has been appointed as an instructor in art at Louisiana Tech, succeeding Miss Charlotte Wilson, resigned. Miss Wilson has accepted a position as home-lighting specialist with the public service commission in New Orleans. Miss Moss holds the bachelor of arts degree from George Washington university, and a master's degree in art from Columbia university. She is a native of Denver, Colo., but her present home address is at Washington, D. C.

Lake Providence

Mrs. J. W. McDaniel was hostess and presiding officer for the October meeting of the Carroll Woman's club. The twenty members and guests were captivated by the grace and information given by the guest speaker, Miss Lilly May Long, of Delta Point, and fifth district president of the Federation of Women's clubs. Two violin solos by T. G. Biggs, Jr., were pleasant contributions to the program.

Ashley W. Warlick, C. E. Holly and M. M. Walsworth were in Baton Rouge to attend the conference of school superintendents and principals.

Will Herzog, Miss Dora Stockner, Miss Anyce Perry and Miss Louise Carlisle were in Vicksburg for a visit with Miss Bert Estelle Herzog, who is a patient at a Vicksburg sanitarium following an operation for appendicitis.

Mrs. H. L. Van Valkenburgh, the newly installed president of the Legion auxiliary, was the hostess for the first meeting of the fiscal year. Milk was voted to be furnished three pellagra students during the school year and the rest room at the school will be equipped by the unit. Chairmen appointed were Miss Agnes Hamley, music; Mrs. A. J. Wyly, Fidac; Mrs. Harry Blount, Americanism and national defense; Mrs. Doyle Hill, rehabilitation; Mrs. Melville Johnson, poppy, and Mrs. W. C. Lyon, membership.

Mrs. E. D. Schneider was hostess for the Chancel chapter benefit bridge party and the first prize was won by Mrs. Verane Hardy and second prize by Mrs. W. F. Treischman. Mrs. Herman Stein, Jr., cut consolation and Mrs. Vail Deloney won the booby.

Mrs. Darsh Alley has returned home after a two months' visit with relatives in Texas.

Mr. and Mrs. R. T. Cotting of Washington, D. C., arrived Monday for a visit of three weeks with Mrs. Cotting's mother, Mrs. W. H. Maben.

Ernest J. Brown of Buffalo, N. Y., is here for a two-week visit with his mother, Mrs. Pearl F. Brown, and his grandmother, Mrs. Ida Fisher.

Extensive plans for a bigger and better flower show are being perfected by the president, Mrs. J. Martian Hamley, and the parish home agent, Miss Eunyce Howard. The flower show will be held Tuesday, October 23.

RED CROSS CHIEFS WILL PLAN DRIVE

300 Leaders To Meet At Baton Rouge Thursday, Friday

BATON ROUGE, Oct. 13.—(Special)—Approximately 300 Red Cross leaders over Louisiana will assemble in Baton Rouge October 18 and 19 for the annual state conference which will be devoted to the formation of final plans for the roll call next month and the discussion of chapter problems.

Outstanding national Red Cross executives will appear on the two-day program on the campus of Louisiana State university, including H. J. Hughes, legal adviser of the organization; Walter S. Gard, assistant national director of the Junior Red Cross; W. E. Longfellow, assistant director of first aid and life saving for the organization, and Everett Dix, assistant manager of the eastern area of the Red Cross.

The Junior Red Cross meeting to be held on the final day of the conference, will center on the opportunities for service for the junior membership. It is expected that juniors will come from all chapters where there is a junior organization. Speakers for the junior session have been chosen from St. Bernard, Rapides, Ouachita, Natchitoches, St. Charles, Franklin, East Carroll, East Baton Rouge, Orleans, Morehouse and Washington parishes. Mr. Gard will bring greetings to the juniors from Washington. Panel discussions will feature the meetings.

Mr. Hughes, who will be one of the featured speakers at the annual conference, has been connected with the national headquarters since 1918, when he first came to it as a volunteer worker.

Indiana Manufacturer And Wife Fly Here To Visit Monroe Family

Flying a four-passenger Waco airship, M. O. Teeter, of Hagerstown, Indiana, accompanied by Mrs. Teeter, their two children and a pilot, arrived in Monroe Friday evening to spend a week-end with Mr. and Mrs. Tom D. Hoskins, 1905 North Third street. Mr. Hoskins is Mrs. Teeter's son. The party will leave today on the return trip to Hagerstown.

Mr. Teeter, who is research engineer of the Perfect Circle Piston Ring company, said the trip was entirely a pleasure journey. The flight was made from Hagerstown, a distance of 750 miles, in five hours and 45 minutes, with a luncheon stop at Memphis. The ship was piloted by Clyde Shockley, who was agreeably surprised to find an adequately equipped land field and airport at Monroe. It was his first trip through this region. At Selman field he encountered aviation friends among the pilots of the airport.

Mr. Teeter's family are owners of one of the most important manufacturing plants of the country, producing 50,000,000 piston rings a year for automobiles and other equipment operated by gas and gasoline engines.

Perfect atmospheric conditions attended the flight from Hagerstown, where, Mr. Teeter said, the weather "was much like it is in Monroe, except that it is considerably warmer here."

McCLANAHAN IMPROVES

J. E. McClanahan of Columbia, prominent north Louisiana man who underwent an operation at St. Francis sanitarium Thursday morning, was reported in an improving condition Saturday. Mr. McClanahan is the father of Mrs. C. P. Jarrell, wife of the Monroe dentist.

RED CROSS LEADER

H. J. Hughes, above, legal adviser of the national Red Cross, will be among the prominent figures taking part in a meeting at Baton Rouge Thursday and Friday, when plans for the annual roll call will be made.

Enrollment Is Closed In Air Reserve Unit

Enrollment has been closed in the National Air Reserve's headquarters of the department of communication for the fourth corps area, located at Monroe, it was announced Saturday by Capt. Harry Barnes, in charge of the headquarters.

The area headquarters communication unit operates Radio Station W5ANQ, located in room 1111 of the Ouachita National Bank building.

Captain Barnes said enrollments are still open in the various state departments of communication of the fourth corps area. Men interested in joining these departments may communicate with Lt. C. McCoy, 110 Pershing place.

The area communication headquarters here is conducting a radio drill each Tuesday night, with Lt. Gordon Elliott giving instructions in the code drill.

Through special authority, Capt. F. P. Cerniglia, chief of the dental corps of the fourth corps area, is participating in the code classes.

Colonel A. Rothman of the fourth corps area, who lives in Monroe, said "The forthcoming session of congress will test the strength of the reserve in reference to the reserve bill No. H. R. 7413."

Funeral Services Held For Stephen J. Jordan

Funeral services for Stephen J. Jordan, 84, who died Friday at his farm home near Calhoun, were held Saturday afternoon at the residence, with Rev. George H. Dierlamm, Congregational minister, officiating. Burial followed in the Congregational cemetery at Union church.

Mr. Jordan is survived by the widow, three sons, William, Amos and Saunders Jordan, three daughters, Mrs. Bearden, Mrs. Crawford and Mrs. Coker, and a sister, Mrs. Ann Spillers, who is 92 years old.

CATTLE PROGRAM TO BE CONTINUED

Purchase In Drouth Areas To Be Made Until Middle Of Week

The cattle purchasing program in Ouachita parish will continue until the middle of this week, it was announced yesterday by E. R. Strahan, parish agricultural agent, following a meeting Friday afternoon of the committee in charge of buying drouth-stricken cattle for the government in Ouachita parish.

Appeals from quite a number of farmers in Ouachita parish, especially west of the river, indicate that they have not yet had an opportunity to offer any of their cattle for sale, Mr. Strahan said. It was originally planned to close the campaign last night, but since the purpose of the program is to offer all farmers in the drouth area an opportunity to sell part of their cattle in order that they may be enabled to purchase feed for the best of their stock, which will be kept on the farm, the committee decided to extend the time into this week, Mr. Strahan said.

Beginning Monday no farmer will be permitted to make a second sale. It is the aim of the committee to reach all farmers needing this help, the parish agent said, and once a sale of any number of cattle is made by one farmer, it will be impossible, with the limited funds available, to permit him to make another sale, it was stated. Hence, all farmers are urged to bring their full quota at the first offering.

The committee will be at McGuire's stock farm on the old Arkansas road Tuesday and Wednesday mornings. The afternoons on these days will be taken up with purchases in the communities of wards eight and five which have not yet had an opportunity to participate in the program.

Any farmer in the parish, who by reason of the drouth will be unable to keep his cattle through the winter, may take the cattle he has to offer to the sales pens already mentioned and offer them for sale, Mr. Strahan said. No purchases will be made Monday.

MOTHER OF MONROE MAN DIES SATURDAY

Mrs. P. A. Mellgren, Sr., 65, mother of P. A. Mellgren, 1107 North Third street, died Saturday afternoon at her home in Vicksburg, Miss., according to a telegram received here. Mr. and Mrs. Mellgren left immediately by automobile for Vicksburg.

Funeral services will be held this afternoon.

Mrs. Mellgren had been in good health until she became ill about a week ago. Saturday her condition suddenly became worse and she died within a short time.

'Childhood And Youth Week' To Be Observed

Observance of "childhood and youth week," which has become an annual event with many churches throughout the nation, will begin today at the First Methodist church here, with the cooperation of Gordon Avenue Methodist church. October 14-20 has been fixed as the official date for the occasion.

Beginning Monday morning at 7:45 o'clock radio devotionals will be held each morning during the period. A special program will be rendered today and a playlet will be given at the Wednesday night prayer service.

KENNEDY-BENNETT DRUG COMPANY, Inc.
PHONE 58
Prescriptions accurately filled, called for and delivered. Quick delivery service.
223 Trenton St.

REST YOUR EYES WHEN YOU WORK
ENJOY THEM WHEN YOU PLAY

Correctly adjusted eyes see perfectly—they do not strain or squint to see . . . they see easily, focus effortlessly and respond instantly to every emergency.

COTE OPTICAL CO.
DR. C. C. FRYANT, Optometrist
Across the Street from Ouachita Bank 129 DeSiard Street

It Gives . .

It's "Fit-All-Top"—made with a 'giving' top full of springy elasticity. Gives you hosiery comfort and freedom. Also eliminates top tugging, knee binding, garter strain. And if you're plumper above the knee, it widens to fit! A Kayser Patent.

Semi Service and Chiffon
$1.15 and $1.35

. . and Gives!

—STREET FLOOR

THE Palace
Masur Bros.—Proprietors
NRA

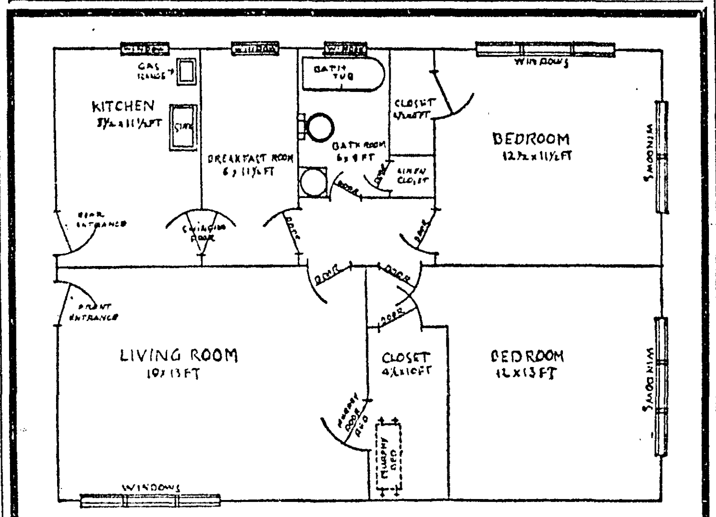

MODERN APARTMENT

Sketched above is a floor plan of a modern apartment for rent now. It has all modern conveniences including a mechanical refrigeration, cedar lined closets, a tile bath and incinerator. Furnished or unfurnished. Possession immediately.

H. & S. Masur, Inc. Phone 406 or 509

Believe it or not!
(With apologies to Mr. Ripley)

There are clothes that DON'T wear out . . .

They're not cheap clothes or expensive clothes necessarily. It's not the fault of the maker or the fabric. They appear to wear out but they don't . . .

They're cleaned out

When cleaned they are exposed to strong harsh solvents that take the natural oils from the fabrics and render them lifeless. They're returned to you looking dull and sometimes faded and they can't help falling apart.

SANITONE

gives life and lengthens life

. . . of all fabrics . . . it stimulates fabrics . . . restores their finish, brings out their color . . . revitalizes them, making them wear longer and look better. That's why we urge that you try Sanitone . . . it costs no more and saves you much.

If It's Worthwhile Cleaning
It's Worth Weil Cleaning

LICENSED SANITONE CLEANER

WEIL CLEANERS
PHONE 990

This Week ONLY!

Duart Permanent Waves

specially priced at

$4.50

Duart permanents, either spiral or croquignole are especially priced for this week only. This permanent is known for its lasting qualities as well as the beautiful lustre it gives the hair and this low price brings it to you at a worthwhile saving.

Mrs. Dixie Winger
Miss "Flo" Albosta, Prop.
Phone 180

THE Palace

HURRAH FOR "SIL-KAY"

Kayser's newest! Kayser's trimmest! A tailored line of silken underwear that creates a new high for luxurious fabric, smooth fit, dainty finish. Joy of joys, it costs only

Bloomers
$1 to $3.95

Vests
$1 to $1.95

—SECOND FLOOR

THE Palace

Feet First

first in style--in comfort in quality and in value . . .

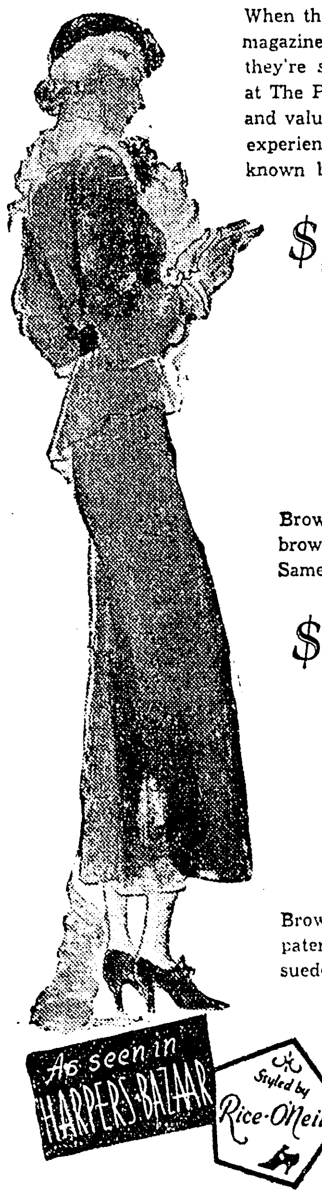

When they're featured by such a famous magazine as Harper's Bazaar you know they're style leaders, when they're sold at The Palace you are assured of quality and value. Just try on a pair and you'll experience comfort such as you've never known before.

$8.75

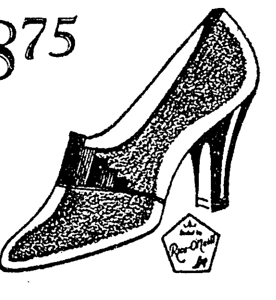

Brown suede colonial pumps with brown patent trimming and heel. Same style in black with black trim.

$8.75

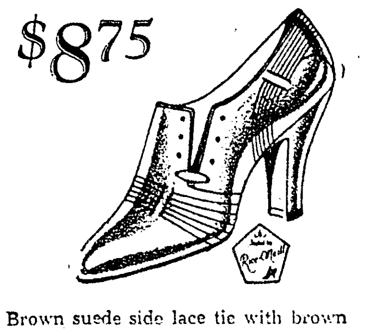

Brown suede side lace tie with brown patent trim. Same style in black suede with black patent trim.

As seen in HARPERS BAZAAR

Styled by Rice-O'Neill

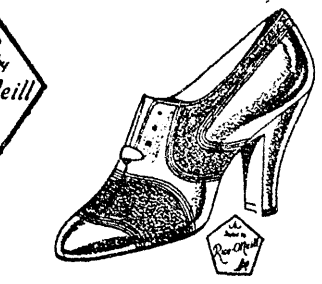

$8.75

Brown suede tie with brown kid trimming and covered boulevard heel. Same style in black suede with a black kid trimming.

—STREET FLOOR

THE Palace
Masur Bros.—Proprietors
NRA

Palace Dresses

vary in style--fabric and color--but never in quality . . .

Palace dresses vary in style from high, daring fashion to conservative styles; fabrics vary from rough shaggy woolens to beautiful silk crepes; colors vary from the darkest of hues to bright daring shades . . . but every Palace dress has quality . . . that outstanding feature which gives them an air of elegance, fine fit and tells of fine workmanship. Of course the prices are low for such superb quality.

$18.85 to $49.50

—SECOND FLOOR

THE Palace
Masur Bros.—Proprietors
NRA

JURY IS HUNG IN HULIN SIMS CASE

Wife Of Defendant In Murder Case Is Acquitted At Jonesboro

JONESBORO, La., Oct. 13.—(Special)—Hulin Sims, 22-year-old farmer whose trial here this week on a charge of murder in connection with the fatal shooting of John Martin resulted in a hung jury, today remained a prisoner in the Jackson parish jail.

Sims and his wife, Sarah Sims, were both tried on the murder charge. The jury, after deliberating from 1 p. m. Thursday until 9 a. m. Friday, was called into the courtroom by District Judge E. L. Walker, who was informed that the jurors had agreed to acquit Mrs. Sims but that they had been unable to reach a verdict in Sims' case and that it apparently would not be able to do so. Reports said the jury was hung nine to three for acquittal.

Sims is accused of shooting Martin at the Sims home last June 30. Sims was declared by the prosecution to have lured Martin to his home and then fatally shot him. The defense, which did not place a single witness on the stand, maintained that Sims killed Martin to "protect Mrs. Sims' honor." Mrs. Sims was charged with assisting in the alleged death plot. Large crowds attended the trial.

The public health service believes that if vaccination were universally practiced, smallpox could be practically eliminated from the earth.

MUSIC OF FAMILIAR THEME WITH MAJESTIC RENDITION
FORD SUNDAY EVENING HOUR
Symphony Orchestra of seventy, mixed chorus of twenty-four, and guest stars. Tonight's soloist
JASCHA HEIFETZ
WDSU and KRLD
from 7 to 8 o'clock

MAKE MONEY!
"Delta" Quality Tools Give Spare Time Pleasure and Profits!

These new motor-driven tools have revolutionized woodworking. Now—efficient and low-priced "Delta" Tools are available for all those who work with wood for hobby, spare-time money making, or in actual factory production. Compact, practical, sturdy—these motor-driven tools save time, money and labor, and enable even a beginner to turn out professional quality work. The "Delta" line includes Jointers, Circular Saws, Band Saws, Scroll Saws, Woodturning Lathes, Drill Presses, Boring, Routing, Sanding, and Mortising Attachments, and a complete line of accessories.
$32.85

$99.85
COME IN TODAY
And Get Your FREE Catalog

New and radically different from any Scroll Saw on the market. At 1800 strokes per minute the "Delta" Scroll Saw has such perfect balance, such absence of vibration, that a pencil can be stood on end on the saw table without tipping over. This is the only Scroll Saw of this type on the market today that can pass this rigid test. Produces smooth, accurate work. Has many special features. The New "Delta" Scroll Saw can also be used for filing, sanding, and honing.
$19.95
Come in TODAY and see our "Delta" Display.
The Southern Hardware Co., Ltd.
108 Walnut St.

NEW TECH TEACHER

Miss Miriam Edith Moss, above, has been appointed as an instructor in art at Louisiana Tech, succeeding Miss Charlotte Wilson, resigned. Miss Wilson has accepted a position as home-lighting specialist with the public service commission in New Orleans. Miss Moss holds the bachelor of arts degree from George Washington university, and a master's degree in art from Columbia university. She is a native of Denver, Colo., but her present home address is at Washington, D. C.

Lake Providence

Mrs. J. W. McDaniel was hostess and presiding officer for the October meeting of the Carroll Woman's club. The twenty members and guests were captivated by the grace and information given by the guest speaker, Miss Lilly May Long, of Delta Point, and fifth district president of the Federation of Women's clubs. Two violin solos by T. G. Biggs, Jr., were pleasant contributions to the program.

Ashley W. Warlick, C. E. Holly and M. M. Walsworth were in Baton Rouge to attend the conference of school superintendents and principals.

Will Herzog, Miss Dora Stockner, Miss Anyce Perry and Miss Louise Carlisle were in Vicksburg for a visit with Miss Bert Estelle Herzog, who is a patient at a Vicksburg sanitarium following an operation for appendicitis.

Mrs. H. L. Van Valkenburgh, the newly installed president of the Legion auxiliary, was the hostess for the first meeting of the fiscal year. Milk was voted to be furnished three pellagra students during the school year and the rest room at the school will be equipped by the unit. Chairmen appointed were Miss Agnes Hamley, music; Mrs. A. J. Wyly, Fidac; Mrs. Harry Blount, Americanism and national defense; Mrs. Doyle Hill, rehabilitation; Mrs. Melville Johnson, poppy, and Mrs. W. C. Lyon, membership.

Mrs. E. D. Schneider was hostess for the Chancel chapter benefit bridge party and the first prize was won by Mrs. Verane Hardy and second prize by Mrs. W. F. Treischman. Mrs. Herman Stein, Jr., cut consolation and Mrs. Vail Deloney won the booby.

Mrs. Darsh Alley has returned home after a two months' visit with relatives in Texas.

Mr. and Mrs. R. T. Cotting of Washington, D. C., arrived Monday for a visit of three weeks with Mrs. Cotting's mother, Mrs. W. H. Maben.

Ernest J. Brown of Buffalo, N. Y., is here for a two-week visit with his mother, Mrs. Pearl F. Brown, and his grandmother, Mrs. Ida Fisher.

Extensive plans for a bigger and better flower show are being perfected by the president, Mrs. J. Martian Hamley, and the parish home agent, Miss Eunyce Howard. The flower show will be held Tuesday, October 23.

RED CROSS CHIEFS WILL PLAN DRIVE

300 Leaders To Meet At Baton Rouge Thursday, Friday

BATON ROUGE, Oct. 13.—(Special)—Approximately 300 Red Cross leaders over Louisiana will assemble in Baton Rouge October 18 and 19 for the annual state conference which will be devoted to the formation of final plans for the roll call next month and the discussion of chapter problems.

Outstanding national Red Cross executives will appear on the two-day program on the campus of Louisiana State university, including H. J. Hughes, legal adviser of the organization; Walter S. Gard, assistant national director of the Junior Red Cross; W. E. Longfellow, assistant director of first aid and life saving for the organization, and Everett Dix, assistant manager of the eastern area of the Red Cross.

The Junior Red Cross meeting to be held on the final day of the conference, will center on the opportunities for service for the junior membership. It is expected that juniors will come from all chapters where there is a junior organization. Speakers for the junior session have been chosen from St. Bernard, Rapides, Ouachita, Natchitoches, St. Charles, Franklin, East Carroll, East Baton Rouge, Orleans, Morehouse and Washington parishes. Mr. Gard will bring greetings to the juniors from Washington. Panel discussions will feature the meetings.

Mr. Hughes, who will be one of the featured speakers at the annual conference, has been connected with the national headquarters since 1918, when he first came to it as a volunteer worker.

Indiana Manufacturer And Wife Fly Here To Visit Monroe Family

Flying a four-passenger Waco airship, M. O. Teeter, of Hagerstown, Indiana, accompanied by Mrs. Teeter, their two children and a pilot, arrived in Monroe Friday evening to spend a week-end with Mr. and Mrs. Tom D. Hoskins, 1905 North Third street. Mr. Hoskins is Mrs. Teeter's son. The party will leave today on the return trip to Hagerstown.

Mr. Teeter, who is research engineer of the Perfect Circle Piston Ring company, said the trip was entirely a pleasure journey. The flight was made from Hagerstown, a distance of 750 miles, in five hours and 45 minutes, with a luncheon stop at Memphis. The ship was piloted by Clyde Shockley, who was agreeably surprised to find an adequately equipped land field and airport at Monroe. It was his first trip through this region. At Selman field he encountered aviation friends among the pilots of the airport.

Mr. Teeter's family are owners of one of the most important manufacturing plants of the country, producing 50,000,000 piston rings a year for automobiles and other equipment operated by gas and gasoline engines.

Perfect atmospheric conditions attended the flight from Hagerstown, where, Mr. Teeter said, the weather "was much like it is in Monroe, except that it is considerably warmer here."

McCLANAHAN IMPROVES

J. E. McClanahan of Columbia, prominent north Louisiana man who underwent an operation at St. Francis sanitarium Thursday morning, was reported in an improving condition Saturday. Mr. McClanahan is the father of Mrs. C. P. Jarrell, wife of the Monroe dentist.

RED CROSS LEADER

H. J. Hughes, above, legal adviser of the national Red Cross, will be among the prominent figures taking part in a meeting at Baton Rouge Thursday and Friday, when plans for the annual roll call will be made.

Enrollment Is Closed In Air Reserve Unit

Enrollment has been closed in the National Air Reserve's headquarters of the department of communication for the fourth corps area, located at Monroe, it was announced Saturday by Capt. Harry Barnes, in charge of the headquarters.

The area headquarters communication unit operates Radio Station W5ANQ, located in room 1111 of the Ouachita National Bank building.

Captain Barnes said enrollments are still open in the various state departments of communication of the fourth corps area. Men interested in joining these departments may communicate with Lt. C. McCoy, 110 Pershing place.

The area communication headquarters here is conducting a radio drill each Tuesday night, with Lt. Gordon Elliott giving instructions in the code drill.

Through special authority, Capt. F. P. Cerniglia, chief of the dental corps of the fourth corps area, is participating in the code classes.

Colonel A. Rothman of the fourth corps area, who lives in Monroe, said "The forthcoming session of congress will test the strength of the reserve in reference to the reserve bill No. H. R. 7413."

Funeral Services Held For Stephen J. Jordan

Funeral services for Stephen J. Jordan, 84, who died Friday at his farm home near Calhoun, were held Saturday afternoon at the residence, with Rev. George H. Dierlamm, Congregational minister, officiating. Burial followed in the Congregational cemetery at Union church.

Mr. Jordan is survived by the widow, three sons, William, Amos and Saunders Jordan, three daughters, Mrs. Bearden, Mrs. Crawford and Mrs. Coker, and a sister, Mrs. Ann Spillers, who is 92 years old.

CATTLE PROGRAM TO BE CONTINUED

Purchase In Drouth Areas To Be Made Until Middle Of Week

The cattle purchasing program in Ouachita parish will continue until the middle of this week, it was announced yesterday by E. R. Strahan, parish agricultural agent, following a meeting Friday afternoon of the committee in charge of buying drouth-stricken cattle for the government in Ouachita parish.

Appeals from quite a number of farmers in Ouachita parish, especially west of the river, indicate that they have not yet had an opportunity to offer any of their cattle for sale. Mr. Strahan said. It was originally planned to close the campaign last night, but since the purpose of the program is to offer all farmers in the drouth area an opportunity to sell part of their cattle in order that they may be enabled to purchase feed for the best of their stock, which will be kept on the farm, the committee decided to extend the time into this week, Mr. Strahan said.

Beginning Monday no farmer will be permitted to make a second sale. It is the aim of the committee to reach all farmers needing this help, the parish agent said, and once a sale of any number of cattle is made by one farmer, it will be impossible, with the limited funds available, to permit him to make another sale, it was stated. Hence, all farmers are urged to bring their full quota at the first offering.

The committee will be at McGuire's stock farm on the old Arkansas road Tuesday and Wednesday mornings. The afternoons on these days will be taken up with purchases in the communities of wards eight and five which have not yet had an opportunity to participate in the program.

Any farmer in the parish, who by reason of the drouth will be unable to keep his cattle through the winter, may take the cattle he has to offer to the sales pens already mentioned and offer them for sale, Mr. Strahan said. No purchases will be made Monday.

MOTHER OF MONROE MAN DIES SATURDAY

Mrs. P. A. Mellgren, Sr., 65, mother of P. A. Mellgren, 1107 North Third street, died Saturday afternoon at her home in Vicksburg, Miss., according to a telegram received here. Mr. and Mrs. Mellgren left immediately by automobile for Vicksburg.

Funeral services will be held this afternoon.

Mrs. Mellgren had been in good health until she became ill about a week ago. Saturday her condition suddenly became worse and she died within a short time.

'Childhood And Youth Week' To Be Observed

Observance of "childhood and youth week," which has become an annual event with many churches throughout the nation, will begin today at the First Methodist church here, with the cooperation of Gordon Avenue Methodist church. October 14-20 has been fixed as the official date for the occasion.

Beginning Monday morning at 7:45 o'clock radio devotionals will be held each morning during the period. A special program will be rendered today and a playlet will be given at the Wednesday night prayer service.

KENNEDY-BENNETT DRUG COMPANY, Inc.
PHONE 58
Prescriptions accurately filled, called for and delivered. Quick delivery service.
223 Trenton St.

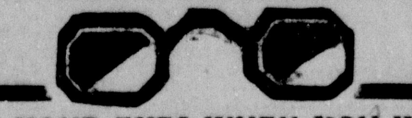
REST YOUR EYES WHEN YOU WORK
ENJOY THEM WHEN YOU PLAY
Correctly adjusted eyes see perfectly—they do not strain or squint to see . . . they see easily, focus effortlessly and respond instantly to every emergency.
COTE OPTICAL CO.
DR. C. C. FRYANT, Optometrist
Across the Street from Ouachita Bank 129 DeSiard Street

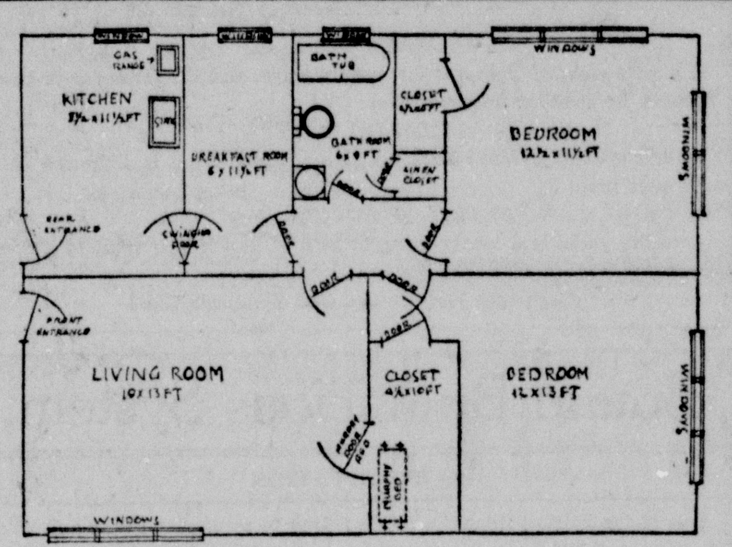

MODERN APARTMENT
Sketched above is a floor plan of a modern apartment for rent now. It has all modern conveniences including a mechanical refrigeration, cedar lined closets, a tile bath and incinerator. Furnished or unfurnished. Possession immediately.
H. & S. Masur, Inc. Phone 406 or 509

It Gives...
It's "Fit-All-Top"—made with a 'giving' top full of springy elasticity. Gives you hosiery comfort and freedom. Also eliminates top tugging, knee binding, garter strain. And if you're plumper above the knee, it widens to fit! A Kayser Patent.
Semi Service and Chiffon
$1.15 and $1.35
..and Gives!
—STREET FLOOR
THE Palace
Marx Bros.—Proprietors
NRA

Believe it or not!
(With apologies to Mr. Ripley)
There are clothes that DON'T wear out . . .
They're not cheap clothes or expensive clothes necessarily. It's not the fault of the maker or the fabric. They appear to wear out but they don't . . .
They're cleaned out
When cleaned they are exposed to strong harsh solvents that take the natural oils from the fabrics and render them lifeless. They're returned to you looking dull and sometimes faded and they can't help falling apart.
SANITONE
gives life and lengthens life
. . . of all fabrics . . . it stimulates fabrics . . . restores their finish, brings out their color . . . revitalizes them, making them wear longer and look better. That's why we urge that you try Sanitone . . . it costs no more and saves you much.
If It's Worthwhile Cleaning
It's Worth Weil Cleaning
LICENSED SANITONE CLEANER
WEIL CLEANERS
PHONE 990

This Week ONLY!

Duart Permanent Waves
specially priced at
$4.50
Duart permanents, either spiral or croquignole are specially priced for this week only. This permanent is known for its lasting qualities as well as the beautiful lustre it gives the hair and this low price brings it to you at a worthwhile saving.
Mrs. Dixie Winger
Miss "Flo" Albosta, Prop.
Phone 180
THE Palace

HURRAH FOR "SIL-KAY"
Kayser's newest! Kayser's trimmest! A tailored line of silken underwear that creates a new high for luxurious fabric, smooth fit, dainty finish. Joy of joys, it costs only
Bloomers
$1 to $3.95
Vests
$1 to $1.95
—SECOND FLOOR
THE Palace

Feet First
first in style--in comfort in quality and in value . . .

When they're featured by such a famous magazine as Harper's Bazaar you know they're style leaders, when they're sold at The Palace you are assured of quality and value. Just try on a pair and you'll experience comfort such as you've never known before.
$8.75

Brown suede colonial pumps with brown patent trimming and heel. Same style in black with black trim.
$8.75

Brown suede side lace tie with brown patent trim. Same style in black suede with black patent trim.
$8.75

Brown suede tie with brown kid trimming and covered boulevard heel. Same style in black suede with a black kid trimming.
—STREET FLOOR
THE Palace
Marx Bros.—Proprietors
NRA

Palace Dresses
vary in style--fabric and color--but never in quality . . .
Palace dresses vary in style from high, daring fashion to conservative styles; fabrics vary from rough shaggy woolens to beautiful silk crepes; colors vary from the darkest of hues to bright daring shades . . . but every Palace dress has quality . . . that outstanding feature which gives them an air of elegance, fine fit and tells of fine workmanship. Of course the prices are low for such superb quality.
$18.85 to $49.50
—SECOND FLOOR
THE Palace
Marx Bros.—Proprietors
NRA

Monroe Morning World

AND NEWS-STAR

FOUNDED OCTOBER 20, 1929, BY ROBERT EWING
Published Every Morning Except Monday by
NEWS-STAR—WORLD PUBLISHING COMPANY
110-114 North Second Street

JOHN D. EWING .... Publisher
WILSON EWING .... Associate Publisher
J. M. MYATT .... General Manager

SUBSCRIPTION RATES

	Daily and Sun. News-Star	Daily and Sun Combination	Daily and Sun. World
Week	20c	30c	20c
1 Month	75c	1.75	75c
3 Months	2.15	3.75	2.15
6 Months	4.00	7.00	4.00
1 Year	7.50	12.00	7.50

Member Audit Bureau of Circulations

THE BRANHAN CO., National Advertising Representative. Offices: New York, Chicago, Atlanta, Dallas, Detroit, St. Louis, Kansas City, San Francisco and Los Angeles.

Entered as second class matter at the Monroe (La.) postoffice, December 10, 1929, under the Act of March 8, 1879.

MEMBER OF THE ASSOCIATED PRESS
The Associated Press is exclusively entitled to the use for publication of all news dispatches credited to it or not otherwise credited in this paper, and also the local news published herein.

HOW TO CALL THE NEWS-STAR or MORNING WORLD
By Telephone
All Departments (daily except Sunday) 4800
After 7 p. m.
Business Office .... 3253 Mail Room 3253
Editorial Room .... 3268 or 4723 All day Sunday 3253

The Monroe Morning World is an independent newspaper. It prints the news impartially. It supports what it believes to be right. It opposes what it believes to be wrong without regard to party politics.

The Toilsome Road

Not long ago in the middle west, during one of those terrific days when the thermometer was hitting around 112, a little girl walked out on the front porch of her home, stretched out her arms toward the sky and implored: "Please stop being summer; I'm so sick and tired of you, I don't know what to do."

How often are we so sick and tired of a situation that we do not know what to do. We become surfeited with hot weather, cold weather, dry weather, wet weather. One can imagine Noah stretching out his arms through a window in the ark to the lowering skies and crying: "Please stop raining. I'm so sick and tired of you, I don't know what to do."

Too much of anything is not agreeable. Sometimes too much of an agreeable thing is deadly. Too much oil of joy has sent many a person to the hospital. Too much headache relief medicine at one time has put many a person in the cemetery. One group of men found that too many flowers were their destruction. A certain king gave a banquet to some of his nobles selected for their love of adulation. In the midst of the elaborate feast a trap door opened in the ceiling and flowers showered down on the diners, who received the tribute with shouts of delight. The downpour continued; the room began to fill; the guests tried to escape; they found the doors locked; the flow of posies went on until their weight had smothered the nobles to death. The nobles got mighty sick of those flowers.

There are plenty of conditions in this world that become unendurable. In fact, the world itself is to most of us at times unendurable. How many human beings have not at one time or another, or at many times, wished devoutly to get out of existence? Some do get out. They had rather take a long chance than to hang on. Others grit their teeth and see it through, or circumvent the circumstances by following the line of least resistance.

There are few, very few, persons whose pathway through this life is not at times so rough and thorny and steep as to make further going seem impossible; yet there are always spots of relief and satisfaction, even along trails that are hardest.

And there are many trails. One person follows one of them; a second pursues another. The one does not know which is the best for the other to go. One may need to pass through certain experiences that others do not require. All are heading for the same goal; we reach it by different routes, gathering certain knowledge, valuable to us as we proceed, scrambling over rocks, pushing through brambles, beating off sand flies and mosquitoes, skinning our shins; bruising our feet, sometimes falling down in the mud or on the sharp stones, getting up, pushing on. Every now and then we are grateful to pass through a peaceful valley or to climb a mountain of exaltation. Some persons seem to have more peaceful valleys and more mountains of exaltation than others; but often, they only seem to. They really do not. They simply can stand more punishment without wincing. They accept their experiences as part of the education in pursuing their course, and a certain refinement comes with the knowledge.

A wise providence has decreed that we must stay here only just so long. The time, measured in terms of eternity, is very short—less than one hot summer in a normal lifetime. The hot summer will soon pass; this troubled life will soon be over. Make the most of the pleasures; be brave about the pains; keep your feet on the ground, and your head where it belongs, and everything will eventually come out all right, no matter how sick and tired of it all you may think you are.

A TRADITION GOES

Every American tourist, and everybody who hopes to become one, will entertain a feeling of disappointment and sorrow over the latest ruling by the Riza Shah, absolute monarch of Persia, that women discard the traditional white veils that have covered their faces for centuries.

To be sure, the Occident should consider this order as a concession on the part of the East to enlightenment and progress. Abandonment of the feminine veil is only one of several such steps made under direction of Persia's modern ruler.

But what kick will the average American visitor to Teheran get out of Persian women who look like women, and out of a nation that is getting more and more to look like any other civilized country?

The glamour and mysticism of the East is dying out, and with it goes much of its attraction for the Occidental traveler.

"No words," says an author, "could inspire greater frenzy." What about the words, "Handle with care?"

A hick town is a place where officials serve without pay and get cussed for doing it.

More Truth Than Poetry

By JAMES J. MONTAGUE

BIG NEWS

A bear, confined in a zoo in Vienna goes berserk when he hears a crooner.

That a bear is a reasoning creature
Is now past a shadow of doubt;
He resorts to a deep
And unwakeable sleep
When the blizzard is buzzing about.
You will never encounter a bruin
In the keen chilly days of the fall;
Moreover you'll find
That he's wise in his mind,
For he won't stand for crooners at all.

Common noises but rarely distract him;
When the wind murmurs loud in the trees
The average bear
Will remain in his lair
Through the winter, completely at ease.
But though commonly gentle and placid,
He never will fail to get rough,
And raise the old deuce
If he ever gets loose
When a crooner is doing his stuff.

I never would harm any crooner,
I never have injured one yet;
A single deft twist
Of the average wrist
Will turn off a radio set.
But the breeding of bears by the thousand—
They multiply fastest in spring—
And to turn them all out,
Beyond any doubt,
Would prove a most excellent thing.

ALWAYS AN ALIBI

A giraffe escaped from a circus not long ago, and the farmer says he shot it because he mistook it for a deer.

SIGH OF RELIEF

Well, anyway, it won't be long before Huey Long is immured in the senate once more.

BIT OF ADVICE

A racing yacht is a lovely thing to look at, but if you want to go places you'd better take an ugly humpbacked motorboat.

(Copyright 1934, by the Bell Syndicate, Inc.)

Bound By Vicious System

By BRUCE CATTON

One of the hardest things to do, in trying to assess the rights and wrongs of a tangled social order, is to apportion the blame properly between individuals and the system under which they live.

It is hard to stay indignant at an abstraction. We like to personalize our antagonisms. A human target is the first thing our anger requires.

If things are going badly, it is much easier to take it out on John Jones or Bill Smith than it is to center our wrath on society as a whole.

You get an illustration of this in a paragraph in a recent issue of "Advance," the national weekly of the Congregational and Christian churches.

In this magazine a correspondent suggests that the church too often fails to make its criticism of current ills specific. Why, he asks, should not the church put aside its fine statements of general principles and come out, for instance, in open denunciation of a vestryman who hires girls in his factory for $10 a week?

* * *

And the editor of the magazine suggests that this question is not quite as simple as it looks.

"There are circumstances," he remarks, "where the employer and the manufacturer are the victims of a competitive system quite as much as the worker.

"It is one thing to demand that Mr. X, a vestryman, should pay his employes a living wage. It is another thing to enable him to do so against the competition of unscrupulous employers who have no ideals, either decently pagan or Christian, in their business enterprises."

Now this point, it seems to us, is worth emphasizing.

* * *

It is too easy to forget that under any competitive system all players are bound by the general rules of the game. These rules, the pressure of competition being what it is, frequently lead to bad conditions.

Our respected vestryman may indeed pay his employes less than a living wage—but all too often his sole alternative is to go out of business altogether, in which case his employes would get no wages whatever.

In such case it is worse than useless to get vexed at Mr. X. If we are going to insist that even the humblest worker is entitled to a living wage, our proper point of attack is the system which makes low wages necessary—not the individual through whom the system must operate.

AS THE WORLD WAGS

Cancer causes 130,000 deaths annually, according to estimates of Dr. Ellice McDonald of the cancer research laboratories of the University of Pennsylvania.

* * *

Royal robes were once made from silk furnished by pen shells found along the Mediterranean. This mollusk spins the silk to moor its shell to the rocks.

* * *

It has been estimated that unrecovered gold and other treasure buried beneath the oceans of the world is worth more than $250,000,000.

* * *

London is said to have the worst slum problem in Great Britain, with 250,000 people living in antiquated buildings and blighted areas.

* * *

A drink is always offered in Scotland to ratify a bargain; this custom originated with the proverb that "dry bargains bode ill."

* * *

A boy's youthful tenor breaks because his voice box enlarges and the vocal cords are lengthened, bringing a deeper tone.

* * *

Old Linslade, Bucks, England, has only two houses and 12 inhabitants; it held its first wedding in 91 years recently.

* * *

India's population figures have shown an increase of 10 per cent in 10 years; her total population is now 352,837,775.

* * *

The goby fish will drown if kept under water for any great length of time; it is able to "walk" around shore.

BARBS

First we do as we please; then we think up a rule of ethics to prove it the right way.

* * *

Well, why shouldn't the rich pretend they are poor? The poor pretended they were rich.

* * *

Your product must be good if people buy it in spite of modern "salesmanship."

* * *

Greta Garbo spent her 28th birthday in a most unusual manner—she meditated.

* * *

Munitions-making and war-making seem to bear a close relationship.

* * *

One thing the country needs is fewer campaigns.

* * *

Europe is afflicted with too many putsches.

New Deal In Washington

WASHINGTON.—Among the by-products of big strikes are big men.

Calvin Coolidge, for instance, was a Local Worthy until the Boston police strike. After that he was a National Figure.

John Gilbert Winant is in something of the same position today. If, as chairman of the special board wrestling with the textile strike, Winant emerges with a constructive and valuable settlement, he will be a National Figure instead of just the governor of New Hampshire.

Political wiseacres here agree that Governor Winant has everything it takes to make him such a figure except the event that will thrust him into the public consciousness.

He is a tall, somber man of 45, who, without exactly looking like Lincoln, makes people think of the Emancipator. He is a progressive Republican of the sort who are practically New Dealers without the label.

Though he was close to President Hoover, and is a wealthy oil man, his administrations in New Hampshire have well qualified him to be head of the textile board.

A year and a half ago, he persuaded his rural New Hampshire legislature that the farm could not prosper without good factory wages, and got through a minimum wage bill that has since been embodied in an interstate compact signed by five New England states, New York, and Pennsylvania. He did an excellent job with the CWA in New Hampshire, making something really constructive out of it.

Though governor of New Hampshire, Winant is no Coolidge. In fact, he's a born New Yorker, who emigrated later to the north. But he served three terms in the legislature up there, and three as governor.

He went into the AEF as a private and later commanded three different aero squadrons on the French front.

Winant is not a strong speaker, but he is apt to say something when he does speak. His future as a Republican depends on whether his party turns definitely reactionary or mildly progressive.

It will be nil in the former case, bright in the latter. And his national future (for which he disclaims any desire) may well depend on the outcome of his handling of the textile strike situation.

* * *

"Talking Books" For Blind

The Library of Congress is preparing to distribute "talking books" on phonograph records to branch libraries which carry Braille books. Only one-fourth of the blind read Braille.

The first three books to be thus distributed will be novels—Masefield's "Bird of Dawning," Carroll's "As the Earth Turns," and Delafield's "Diary of a Provincial Lady." . . . Relief Director Harry Hopkins got a laugh out of the fact that his brother is running for coroner out in Tacoma, Wash., on the Republican ticket. . . . Though the District of Columbia has been here a long time, they're still arguing over its boundaries. Both the District and Virginia claim a small piece of land touching the airport just across the Potomac from Washington. Congress has to authorize a special commission to make the award.

* * *

Brazil "Puts on Dog"

Brazil is converting the well-known Robert S. McCormick house into an embassy that will compete in grandeur with those of many larger countries. It's on Massachusetts avenue, and marks another secession from what used to be "Embassy Row" on Sixteenth street.

Washington real estate men are rubbing their hands and anticipating a real estate boom. They're looking for increased demand for homes as the government service gradually increases toward the size of the war-time boom days.

* * *

A Forecast On Congress

Long range predictions on the next congress:

Some kind of central banking legislation.

Railroad reorganization legislation.

Lower liquor taxes.

Government control for munitions manufacture.

(This last one is dead certain. Current and future revelations of the senate committee will create an irresistible demand. The committee, if it plays its cards, can jam through any bill it recommends—even if it demands government ownership of the industry.)

(Copyright, 1934, NEA Service, Inc.)

GINNING REPORT MADE

OAK GROVE, Oct. 13.—(AP)—Census reports of the department of commerce show that there were 9,201 bales of cotton ginned in West Carroll parish from the crop of 1924 prior to October 1, as compared with 8,717 bales ginned in the parish in 1933 prior to October 1.

HAMBONE'S MEDITATIONS

By Alley

BELIEVE IT OR NOT BY RIPLEY

EXPLANATION OF YESTERDAY'S CARTOON

A HUMAN HEN—Mother Biddy Cassells was born in the small town of Lisenagear, County Cavin, Ireland, in 1835, and died there in 1908. When she was 67 years old, she disappeared in the spring and was absent for three weeks. At the end of that time she came out of her hen-house with 100 baby chicks swarming about her. She admitted that she had hatched them all by sitting upon so[illegible] eggs and keeping the folds of her dress about the others.

1,000 MILES IN 250 HOURS—William Butler's amazin[illegible] took place on the Vetch Field, Swansea in August and September, 1896, when the athlete was over 50 years old. The task was to cover 1,000 miles in 1,000 consecutive quarter-hours. Butler would [illegible] the mile in about half the allotted time and would then be permitted to rest during the balance of the quarter hour. At the end of each 15 minutes his trainer would rouse him to continue on the next mile. The feat attracted large crowds of spectators, and many thousands thronged to see the last few miles. Although he had had only a few minutes consecutive rest during the 10 days of his famous walk, he was able to cover the last mile in 3 minutes. An enthusiastic throng carried him on their shoulders to the local music hall where he was accorded an uproarious reception. The admission charged at the gate is said to have netted the athlete about $2,500.

TUESDAY: THE MOST REMARKABLE TRIPLETS ON RECORD

(Copyright 1934 King Features Syndicate, Inc.)

TODAY'S RADIO PROGRAM

SUNDAY, OCTOBER 14 (Central and Eastern Standard Time)

Note: All programs to key and basic chains or groups thereof unless specified; coast to coast (c to c) designation includes all available stations.

Programs subject to change. P. M.

NBC-WEAF NETWORK

BASIC — East: weaf wlw weei wtic wjar wtag wcsh wfi wlit wfbr wrc wgy wben wcae wtam wwj wsai; Mid: ksd wmaq wcfl woc-who wow wdaf wkbf
NORTHWEST & CANADIAN — wtmj wiba kstp webc wday kfyr cret cfcf
SOUTH — wrva wptf wwnc wis wjax wfla-wsun wiod wsm wmc wsb wapi wjdx wsmb kvoo wky wfaa wbap kprc woai kths kths wsoc wave wtar
MOUNTAIN—koa kdyl kgir kghl
PACIFIC COAST—kgo kfi kgw komo khq kfsd ktar kgu kpo

Cent. East.
12:00— 1:00—Dale Carnegie, Lecturer
12:30— 1:30—Mary Small and Guests
1:00— 2:00—Ralph Kirbery & Others
1:30— 2:30—Gene Arnold and Quartet
2:00— 3:00—Talkie Picture Time, Play
2:30— 3:30—Musical Romance, Guests
3:00— 4:00—Gems of Melody, Orches.
3:30— 4:30—John B. Kennedy—east; House by the Side of Road—west
3:45— 4:45—Allen & Fennelly, Drama
4:00— 5:00—Sunday Music Serenade
4:30— 5:30—House by Side of Road
5:00— 6:00—Catholic Program—c to c
5:30— 6:30—F. Simon's Concert Band
6:00— 7:00—To be announced
6:30— 7:30—Songs by Queena Mario
6:45— 7:45—Wendall Hall & Ukulele
7:00— 8:00—Eddie Cantor—also coast
8:00— 9:00—Merry Go 'Round—also c
8:30— 9:30—Familiar Music—c to cst
9:00—10:00—The Hall of Fame—also c
9:30—10:30—Jane Froman & Orchest.
10:00—11:00—Kay-Seven Drama—east; Wendell Hall—repeat for west
10:30—11:30—Press-Radio News Period
10:35—11:35—Charlie Davis Orchestra
11:05—12:05—Johnny Johnson Orches.
11:30—12:30—Paul Pendarvis Orchestra

CBS-WABC NETWORK

BASIC—East: wabc wadc woko wcao waab wnac wgr wkbw wkrc whk cklw wdrc wcau wjas wean wfbl wspd wjsv wmas wbns; Midwest: wbbm wfbm kmbc kmox wowo whas
EAST—wpg whp wlbw whec wlbz wfea wore wicc cfrb ckac
DIXIE—wgst wsfa wbrc wqam wdod klra wrec wlac wdsu wtoc krld wrr ktrh ktsa waco koma wdbo wodx wbt wdae wbig wdbj wwva wmbg wsjs wmbr wala ktul kgko
MIDWEST—wcah wgl wmt wmbd wisn wibw kfh kfab wkbn wcco wsbt ksej wnax
MOUNTAIN—kvor klz koh ksl
COAST — khj koin kfrc kol kfpy kvl kfbk kmj kwg kern kdb kgmb kgb

Cent. East.
12:00— 1:00—Church of the Air Sermon
12:30— 1:30—The Four Eton Boys
12:45— 1:45—Pat Kennedy and Orch.
1:00— 2:00—Lazy Dan, Minstrel Man
1:30— 2:30—Royal Hawaiian Band
2:00— 3:00—N. Y. Philharmonic—c to c
4:00— 5:00—F. Martin's Open House
4:30— 5:30—Crumit, Sanderson, Songs—basic; Musical Moods—midwest
5:00— 6:00—Music by Geo. Gershwin
5:30— 6:30—"Smiling Ed" McConnell
5:45— 6:45—The Voice of Experience
6:00— 7:00—Melodies of California
6:30— 7:30—Buddy Rogers Orchestra—basic; Chicago Dance Orc.—west
7:00— 8:00—Detroit Symphony—c to c
8:00— 9:00—Alexander Woollcott—basic; The Studio Upstairs—Dixie
8:15— 9:15—Hal and Murray—Dixie
8:30— 9:30—Will Rogers — basic; Dan Russo Dance Orchestra—Dixie
9:00—10:00—Wayne King Orch.—to c
9:30—10:30—To Be Announced
9:55—10:55—Press-Radio News Period
10:00—11:00—Henry Busse Orchestra
10:30—11:30—Joe Haymes Orchestra
11:00—12:00—Enoch Light's Orchestra
11:30—12:30—Frank Dailey's Orchestra

NBC-WJZ NETWORK

BASIC — East: wjz wbz-wbza, wbal wham kdka wgar wjr wlw wsyr wmal; Midwest: wcky kyw wenr wls kwk kwer koil wren wmaq kso wkbf
NORTHWEST & CANADIAN — wtmj wiba kstp webc wday kfyr cret cfcf
SOUTH — wrva wptf wwnc wis wjax wfla-wsun wiod wsm wmc wsb wapi wjdx wsmb kvoo wky wfaa wbap kprc woai kths kths wsoc wave
MOUNTAIN—koa kdyl kgir kghl
PACIFIC COAST—kgo kfi kgw komo khq kfsd ktar kpo

Cent. East.
12:30— 1:30—Highlights of the Bible
1:00— 2:00—New Musical Series
1:15— 2:15—Bob Becker's Dog Chats
1:30— 2:30—Famous Stage Dramas
2:30— 3:30—Sunday Vespers Program
3:00— 4:00—Kansas City Philharmonic
3:30— 4:30—Land of Beginning Again
4:00— 5:00—Roses and Drums, Serial
4:30— 5:30—Radio Explorer Program
4:45— 5:45—Terhune's Drama of Dogs
5:00— 6:00—Heart Throbs of the Hills
5:15— 6:15—Jolly Coburn Orchestra
5:30— 6:30—Grand Hotel, Dramatics
6:00— 7:00—Jack Benny and Cast
6:30— 7:30—Joe Penner's Return
7:00— 8:00—Sunday Symphony
8:00— 9:00—Charles Previn Orches.
8:30— 9:30—W. Winchell's Column
8:45— 9:45—Radio Stock Co. Players
9:00—10:00—Schumann-Heink, Songs
9:15—10:15—Armand Girard, Baritone
9:30—10:30—American Fireside, Talk
10:00—11:00—Roxanne Wallace, Songs
10:15—11:15—Jesse Crawford Organ—e; Mme. Schumann-Heink—west rpt
10:30—11:30—Press-Radio News Period
10:35—11:35—Dorsey Bros. Orchestra
11:00—12:00—Mills Blue Rhythm Band
11:30—12:30—Stan Myers & Orchestra

Lights of New York

By Paul Harrison

NEW YORK.—From down Richmond way comes word that Ol' Brudder Noah is still whacking together a right sturdy ark, and Gabriel is still asking whether it is time to blow his shiny trumpet, and that there's still a great shout at the beginning of the second scene: "Gangway! Gangway fo' de Lawd God Jehovah!"

All this, of course, in "The Green Pastures," which already has held its fifteen-hundredth celestial fish-fry and is rounding out its fifth lusty year as a modern dramatic miracle. The show and its all-negro cast will travel 15,000 miles during the next few months, going through Canada, down into the near-middle west, across the south, and back to Broadway in February for a fifth-anniversary festival. Ironically enough, "The Green Pastures" is not booked for the drouth region. Pastures weren't green enough so folks could buy tickets.

* * *

No One Wanted It

When Marc Connelly wrote this play, based on stories by Roark Bradford, he dashed off to read it to Jed Harris. Producer Harris turned it down cold. Connelly took it to the Theater guild, but the guild was afraid its subscribers might object to seeing the Lord impersonated on the stage—and by a negro. Arthur Hopkins read the script, but said he didn't see how it could be staged. Crosby Gaige thought it very good—but not good enough for him to gamble on.

Finally a fellow from Wall Street agreed to produce it. He was Rowland Stebbins, who calls himself "Laurence Rivers," a name he found once in a ghost story. Mr. Rivers, however, underestimated the play almost as much as did the other Broadway producers. For although he believed New York would tolerate Bible legends in blackface, he did not dream that the south would receive it with cheers.

That's what it has done, though, with box-office records chalked up last season in such cities as Charlotte, Nashville, Knoxville, Memphis, Atlanta and Houston. Green grow the pastures for a fable now immortalized, and they'll need mounted cops in Harlem when 70-year-old Richard B. Harrison, who is "De Lawd," and his Moses lead their dusky brethren back to the promised land.

* * *

Successful Snore

The only man who ever snored his way into a fetaured spot in a big musical revue is Mr. Robert Wildhack. Or "Professor Wildhack" would be better, because he's a Doctor of Sound and wears a gown and mortar board when he lectures each evening on the different kinds of snores, giving illustrations.

A versatile fellow, the professor. You've seen many of his magazine covers and posters, and his cartoons and gags in the humorous magazines. For seven straight years he wrote and produced the annual show of the Society of Illustrators; even designed the scenery and painted it. For as many years he wrote and acted for shows of the Dutch Treat club, famous group of artists and writers. But nobody considered him a potential stage star until John Murray Anderson discovered him. Now he's the biggest one-man, one-act laugh on Broadway.

* * *

Plot Formula

J. C. Nugent, the actor-dramatist, has written more than 150 plays in his time. Amiable comedies, most of them, with well-shaped plots. The other day I learned his formula—a formula designed to offset his conviction that most playwrights clutter their work with too many ideas. Nugent dashes off an entire story and tells it to somebody, say his barber. The barber tells it to Nugent's lawer while he's being shaved; the lawyer tells it to his secretary, who tells it to her fiance . . . and so on, until the yarn has passed by word-of-mouth through eight or ten people. The last person is found and re-tells the tale to Nugent. The final version, as it comes to him, is Nugent's play.

* * *

Age Will Tell

Broadway's chuckling about the squelch of a certain actress who deems herself a great and beautiful star, and who blandly refuses to acknowledge the last fifteen years of her age. Other members of the company aren't overly fond of her. One evening the house manager called into her dressing room that a lady was waiting to see her. "She says she was a schoolmate of yours," he said.

"A schoolmate?" howled a chorine from another dressing room. "Wheel her 'in!"

'Silas Green From New Orleans' Will Show Here

Charles Collier's original "Silas Green from New Orleans" will appear here Monday night at DeSiard and Fourteenth streets for one performance it was announced here by advance agents for the minstrels.

This year's production, "I'll Take The Chance," is especially written for those two comedianians, "Silas and Lylas," and it is said to be the best laugh show Silas Green has offered in many years.

A street parade Monday noon will mark the arrival of the minstrel troupe, one of the best known of all negro shows.

Monroe Morning World

AND NEWS-STAR

FOUNDED OCTOBER 20, 1929, BY ROBERT EWING
Published Every Morning Except Monday by
NEWS-STAR—WORLD PUBLISHING COMPANY
110-114 North Second Street

JOHN D. EWING .... Publisher
WILSON EWING .... Associate Publisher
J. M. MYATT .... General Manager

SUBSCRIPTION RATES

	Daily and Sun. News-Star	Daily and Sun Combination	Daily and Sun. World
Week	20c	30c	20c
1 Month	75c	1.25	75c
3 Months	2.15	3.75	2.15
6 Months	4.00	7.00	4.00
1 Year	7.50	12.00	7.50

Member Audit Bureau of Circulations

THE BRANHAN CO., National Advertising Representative. Offices: New York, Chicago, Atlanta, Dallas, Detroit, St. Louis, Kansas City, San Francisco and Los Angeles.

Entered as second class matter at the Monroe (La.) postoffice, December 10, 1929, under the Act of March 8, 1879.

MEMBER OF THE ASSOCIATED PRESS
The Associated Press is exclusively entitled to the use for publication of all news dispatches credited to it or not otherwise credited in this paper, and also the local news published herein.

HOW TO CALL THE NEWS-STAR or MORNING WORLD
By Telephone
All Departments (daily except Sunday) 4800
After 7 p. m.
Business Office .... 3253 Mail Room 3253
Editorial Room .... 3268 or 4723 All day Sunday 3253

The Monroe Morning World is an independent newspaper. It prints the news impartially. It supports what it believes to be right. It opposes what it believes to be wrong without regard to party politics.

The Toilsome Road

Not long ago in the middle west, during one of those terrific days when the thermometer was hitting around 112, a little girl walked out on the front porch of her home, stretched out her arms toward the sky and implored: "Please stop being summer; I'm so sick and tired of you, I don't know what to do."

How often are we so sick and tired of a situation that we do not know what to do. We become surfeited with hot weather, cold weather, dry weather, wet weather. One can imagine Noah stretching out his arms through a window in the ark to the lowering skies and crying: "Please stop raining. I'm so sick and tired of you, I don't know what to do."

Too much of anything is not agreeable. Sometimes too much of an agreeable thing is deadly. Too much oil of joy has sent many a person to the hospital. Too much headache relief medicine at one time has put many a person in the cemetery. One group of men found that too many flowers were their destruction. A certain king gave a banquet to some of his nobles selected for their love of adulation. In the midst of the elaborate feast a trap door opened in the ceiling and flowers showered down on the diners, who received the tribute with shouts of delight. The downpour continued; the room began to fill; the guests tried to escape; they found the doors locked; the flow of posies went on until their weight had smothered the nobles to death. The nobles got mighty sick of those flowers.

There are plenty of conditions in this world that become unendurable. In fact, the world itself is to most of us at times unendurable. How many human beings have not at one time or another, or at many times, wished devoutly to get out of existence? Some do get out. They had rather take a long chance than to hang on. Others grit their teeth and see it through, or circumvent the circumstances by following the line of least resistance.

There are few, very few, persons whose pathway through this life is not at times so rough and thorny and steep as to make further going seem impossible; yet there are always spots of relief and satisfaction, even along trails that are hardest.

And there are many trails. One person follows one of them; a second pursues another. The one does not know which is the best for the other to go. One may need to pass through certain experiences that others do not require. All are heading for the same goal; we reach it by different routes, gathering certain knowledge, valuable to us as we proceed, scrambling over rocks, pushing through brambles, beating off sand flies and mosquitoes, skinning our shins; bruising our feet, sometimes falling down in the mud or on the sharp stones, getting up, pushing on. Every now and then we are grateful to pass through a peaceful valley or to climb a mountain of exaltation. Some persons seem to have more peaceful valleys and more mountains of exaltation than others; but often, they only seem to. They really do not. They simply can stand more punishment without wincing. They accept their experiences as part of the education in pursuing their course, and a certain refinement comes with the knowledge.

A wise providence has decreed that we must stay here only just so long. The time, measured in terms of eternity, is very short—less than one hot summer in a normal lifetime. The hot summer will soon pass; this troubled life will soon be over. Make the most of the pleasures; be brave about the pains; keep your feet on the ground, and your head where it belongs, and everything will eventually come out all right, no matter how sick and tired of it all you may think you are.

A TRADITION GOES

Every American tourist, and everybody who hopes to become one, will entertain a feeling of disappointment and sorrow over the latest ruling by the Riza Shah, absolute monarch of Persia, that women discard the traditional white veils that have covered their faces for centuries.

To be sure, the Occident should consider this order as a concession on the part of the East to enlightenment and progress. Abandonment of the feminine veil is only one of several such steps made under direction of Persia's modern ruler.

But what kick will the average American visitor to Teheran get out of Persian women who look like women, and out of a nation that is getting more and more to look like any other civilized country?

The glamour and mysticism of the East is dying out, and with it goes much of its attraction for the Occidental traveler.

"No words," says an author, "could inspire greater frenzy." What about the words, "Handle with care?"

A hick town is a place where officials serve without pay and get cussed for doing it.

More Truth Than Poetry

By JAMES J. MONTAGUE

BIG NEWS

A bear, confined in a zoo in Vienna goes berserk when he hears a crooner.

That a bear is a reasoning creature
Is now past a shadow of doubt;
He resorts to a deep
And unwakeable sleep
When the blizzard is buzzing about.
You will never encounter a bruin
In the keen chilly days of the fall;
Moreover you'll find
That he's wise in his mind,
For he won't stand for crooners at all.

Common noises but rarely distract him;
When the wind murmurs loud in the trees
The average bear
Will remain in his lair
Through the winter, completely at ease.
But though commonly gentle and placid,
He never will fail to get rough,
And raise the old deuce
If he ever gets loose
When a crooner is doing his stuff.

I never would harm any crooner,
I never have injured one yet;
A single deft twist
Of the average wrist
Will turn off a radio set.
But the breeding of bears by the thousand—
They multiply fastest in spring—
And to turn them all out,
Beyond any doubt,
Would prove a most excellent thing.

ALWAYS AN ALIBI

A giraffe escaped from a circus not long ago, and the farmer says he shot it because he mistook it for a deer.

SIGH OF RELIEF

Well, anyway, it won't be long before Huey Long is immured in the senate once more.

BIT OF ADVICE

A racing yacht is a lovely thing to look at, but if you want to go places you'd better take an ugly humpbacked motorboat.

(Copyright 1934, by the Bell Syndicate, Inc.)

Bound By Vicious System

By BRUCE CATTON

One of the hardest things to do, in trying to assess the rights and wrongs of a tangled social order, is to apportion the blame properly between individuals and the system under which they live.

It is hard to stay indignant at an abstraction. We like to personalize our antagonisms. A human target is the first thing our anger requires.

If things are going badly, it is much easier to take it out on John Jones or Bill Smith than it is to center our wrath on society as a whole.

You get an illustration of this in a paragraph in a recent issue of "Advance," the national weekly of the Congregational and Christian churches.

In this magazine a correspondent suggests that the church too often fails to make its criticism of current ills specific. Why, he asks, should not the church put aside its fine statements of general principles and come out, for instance, in open denunciation of a vestryman who hires girls in his factory for $10 a week?

* * *

And the editor of the magazine suggests that this question is not quite as simple as it looks.

"There are circumstances," he remarks, "where the employer and the manufacturer are the victims of a competitive system quite as much as the worker.

"It is one thing to demand that Mr. X, a vestryman, should pay his employes a living wage. It is another thing to enable him to do so against the competition of unscrupulous employers who have no ideals, either decently pagan or Christian, in their business enterprises."

Now this point, it seems to us, is worth emphasizing.

* * *

It is too easy to forget that under any competitive system all players are bound by the general rules of the game. These rules, the pressure of competition being what it is, frequently lead to bad conditions.

Our respected vestryman may indeed pay his employes less than a living wage—but all too often his sole alternative is to go out of business altogether, in which case his employes would get no wages whatever.

In such case it is worse than useless to get vexed at Mr. X. If we are going to insist that even the humblest worker is entitled to a living wage, our proper point of attack is the system which makes low wages necessary—not the individual through whom the system must operate.

AS THE WORLD WAGS

Cancer causes 130,000 deaths annually, according to estimates of Dr. Ellice McDonald of the cancer research laboratories of the University of Pennsylvania.

* * *

Royal robes were once made from silk furnished by pen shells found along the Mediterranean. This mollusk spins the silk to moor its shell to the rocks.

* * *

It has been estimated that unrecovered gold and other treasure buried beneath the oceans of the world is worth more than $250,000,000.

* * *

London is said to have the worst slum problem in Great Britain, with 250,000 people living in antiquated buildings and blighted areas.

* * *

A drink is always offered in Scotland to ratify a bargain; this custom originated with the proverb that "dry bargains bode ill."

* * *

A boy's youthful tenor breaks because his voice box enlarges and the vocal cords are lengthened, bringing a deeper tone.

* * *

Old Linslade, Bucks, England, has only two houses and 12 inhabitants; it has held its first wedding in 91 years recently.

* * *

India's population figures have shown an increase of 10 per cent in 10 years; her total population is now 352,837,775.

* * *

The goby fish will drown if kept under water for any great length of time; it is able to "walk" around shore.

BARBS

First we do as we please; then we think up a rule of ethics to prove it the right way.

* * *

Well, why shouldn't the rich pretend they are poor? The poor pretended they were rich.

* * *

Your product must be good if people buy it in spite of modern "salesmanship."

* * *

Greta Garbo spent her 28th birthday in a most unusual manner—she meditated.

* * *

Munitions-making and war-making seem to bear a close relationship.

* * *

One thing the country needs is fewer campaigns.

* * *

Europe is afflicted with too many putsches.

New Deal In Washington

WASHINGTON.—Among the byproducts of big strikes are big men. Calvin Coolidge, for instance, was a Local Worthy until the Boston police strike. After that he was a National Figure.

John Gilbert Winant is in something of the same position today. If, as chairman of the special board wrestling with the textile strike, Winant emerges with a constructive and valuable settlement, he will be a National Figure instead of just the governor of New Hampshire.

Political wiseacres here agree that Governor Winant has everything it takes to make him such a figure except the event that will thrust him into the public consciousness.

He is a tall, somber man of 45, who, without exactly looking like Lincoln, makes people think of the Emancipator. He is a progressive Republican of the sort who are practically New Dealers without the label.

Though he was close to President Hoover, and is a wealthy oil man, his administrations in New Hampshire have well qualified him to be head of the textile board.

A year and a half ago, he persuaded his rural New Hampshire legislature that the farm could not prosper without good factory wages, and got through a minimum wage bill that has since been embodied in an interstate compact signed by five New England states, New York, and Pennsylvania. He did an excellent job with the CWA in New Hampshire, making something really constructive out of it.

Though governor of New Hampshire, Winant is no Coolidge. In fact, he's a born New Yorker, who emigrated later to the north. But he served three terms in the legislature up there, and three as governor.

He went into the AEF as a private and later commanded three different aero squadrons on the French front.

Winant is not a strong speaker, but he is apt to say something when he does speak. His future as a Republican depends on whether his party turns definitely reactionary or mildly progressive.

It will be nil in the former case, bright in the latter. And his national future (for which he disclaims any desire) may well depend on the outcome of his handling of the textile strike situation.

* * *

"Talking Books" For Blind

The Library of Congress is preparing to distribute "talking books" on phonograph records to branch libraries which carry Braille books. Only one-fourth of the blind read Braille.

The first three books to be thus distributed will be novels—Masefield's "Bird of Dawning," Carroll's "As the Earth Turns," and Delafield's "Diary of a Provincial Lady." . . . Relief Director Harry Hopkins got a laugh out of the fact that his brother is running for coroner out in Tacoma, Wash., on the Republican ticket. . . . Though the District of Columbia has been a long time, they're still arguing over its boundaries. Both the District and Virginia claim a small piece of land touching the airport just across the Potomac from Washington. Congress has to authorize a special commission to make the award.

* * *

Brazil "Puts on Dog"

Brazil is converting the well-known Robert S. McCormick house into an embassy that will compete in grandeur with those of many larger countries. It's on Massachusetts avenue, and marks another secession from what used to be "Embassy Row" on Sixteenth street.

Washington real estate men are rubbing their hands and anticipating a real estate boom. They're looking for increased demand for homes as the government service gradually increases toward the size of the wartime boom days.

* * *

A Forecast On Congress

Long range predictions on the next congress:

Some kind of central banking legislation.

Railroad reorganization legislation.

Lower liquor taxes.

Government control for munitions manufacture.

(This last one is dead certain. Current and future revelations of the senate committee will create an irresistible demand. The committee, if it plays its cards, can jam through any bill it recommends—even if it demands government ownership of the industry.)

(Copyright, 1934, NEA Service, Inc.)

GINNING REPORT MADE

OAK GROVE, Oct. 13.—(AP)—Census reports of the department of commerce show that there were 9,201 bales of cotton ginned in West Carroll parish from the crop of 1924 prior to October 1, as compared with 8,717 bales ginned in the parish in 1933 prior to October 1.

HAMBONE'S MEDITATIONS

By Alley

(Copyright, 1934, by The Bell Syndicate, Inc.)

BELIEVE IT OR NOT BY RIPLEY

EXPLANATION OF YESTERDAY'S CARTOON

A HUMAN HEN—Mother Biddy Cassells was born in the small town of Lisenagear, County Cavin, Ireland, in 1835, and died there in 1908. When she was 67 years old, she disappeared in the spring and was absent for three weeks. At the end of that time she came out of her hen-house with 100 baby chicks swarming about her. She admitted that she had hatched them all by sitting upon so[illegible] eggs and keeping the folds of her dress about the others.

1,000 MILES IN 250 HOURS—William Butler's amazing [illegible] took place on the Vetch Field, Swansea in August and September, 1896, when the athlete was over 50 years old. The task was to cover 1,000 miles in 1,000 consecutive quarter-hours. Butler would cover the mile in about half the allotted time and would then be permitted to rest during the balance of the quarter hour. At the end of each 15 minutes his trainer would rouse him to continue on the next mile. The feat attracted large crowds of spectators, and many thousands thronged to see the last few miles. Although he had had only a few minutes consecutive rest during the 10 days of his famous walk, he was able to cover the last mile in 8 minutes. An enthusiastic throng carried him on their shoulders to the local music hall where he was accorded an uproarious reception. The admission charged at the gate is said to have netted the athlete about $2,500.

TUESDAY: THE MOST REMARKABLE TRIPLETS ON RECORD

(Copyright 1934 King Features Syndicate, Inc.)

TODAY'S RADIO PROGRAM

SUNDAY, OCTOBER 14 (Central and Eastern Standard Time)

Note: All programs to key and basic chains or groups thereof unless specified; coast to coast (c to c) designation includes all available stations.

Programs subject to change. P. M.

NBC-WEAF NETWORK

BASIC — East: weaf wlw weei wtic wjar wtag wcsh wfi wlit wfbr wrc wgy wben wcae wtam wwj wsai; Mid: ksd wmaq wcfl woc-who wow wdaf wkbf
NORTHWEST & CANADIAN — wtmj wiba kstp webc wday kfyr cret cfcf
SOUTH — wrva wptf wwnc wis wjax wfla-wsun wiod wsm wmc wsb wapi wjdx wsmb kvoo wky wfaa wbap kprc woai ktbs kths wsoc wave wtar
MOUNTAIN—koa kdyl kgir kghl
PACIFIC COAST—kgo kfi kgw komo khq kfsd ktar kgu kpo

Cent East.
12:00— 1:00—Dale Carnegie, Lecturer
12:30— 1:30—Mary Small and Guests
1:00— 2:00—Ralph Kirbery & Others
1:30— 2:30—Gene Arnold and Quartet
2:00— 3:00—Talkie Picture Time, Play
2:30— 3:30—Musical Romance, Guests
3:00— 4:00—Gems of Melody, Orches.
3:30— 4:30—John B. Kennedy—east; House by the Side of Road—west
3:45— 4:45—Allen & Fennelly, Drama
4:00— 5:00—Sunday Music Serenade
4:30— 5:30—House by Side of Road
5:00— 6:00—Catholic Program—c to c
5:30— 6:30—F. Simon's Concert Band
6:00— 7:00—To be announced
6:30— 7:30—Songs by Queena Mario
6:45— 7:45—Wendall Hall & Ukulele
7:00— 8:00—Eddie Cantor—also coast
8:00— 9:00—Merry Go 'Round—also c
8:30— 9:30—Familiar Music—c to cst
9:00—10:00—The Hall of Fame—also c
9:30—10:30—Jane Froman & Orchest.
10:00—11:00—Kay-Seven Drama—east; Wendell Hall—repeat for west
10:30—11:30—Press-Radio News Period
10:35—11:35—Charlie Davis Orchestra
11:05—12:05—Johnny Johnson Orches.
11:30—12:30—Paul Pendarvis Orchestra

CBS-WABC NETWORK

BASIC—East: wabc wade woko wcao waab wnac wgr wkbw wkrc whk cklw wdrc wcau wjas wean wfbl wspd wjsv wmas wbns; Midwest: wbbm wfbm kmbc kmox wowo whas
EAST—wpg whp wlbw whec wlbz wfea worc wicc cfrb ckac
DIXIE—wgst wsfa wbrc wqam wdod klra wrec wlac wdsu wtoc krld wrr ktrh ktsa waco koma wdbo wodx wbt wdae wbig wdbj wwva wmbg wsjs wmbr wala ktul kgko
MIDWEST—wcah wgl wmt wmbd wisn wibw kfh kfab wkbn wcco wsbt kscj wnax
MOUNTAIN—kvor klz koh ksl
COAST — khj koin kfrc kol kfpy kvi kfbk kmj kwg kern kdb kgmb kgb

Cent. East.
12:00— 1:00—Church of the Air Sermon
12:30— 1:30—The Four Eton Boys
12:45— 1:45—Pat Kennedy and Orch.
1:00— 2:00—Lazy Dan, Minstrel Man
1:30— 2:30—Royal Hawaiian Band

Cent. East.
2:00— 3:00—N. Y. Philharmonic—c to c
4:00— 5:00—F. Martin's Open House
4:30— 5:30—Crumit, Sanderson, Songs—basic; Musical Moods—midwest
5:00— 6:00—Music by Geo. Gershwin
5:30— 6:30—"Smiling Ed" McConnell
5:45— 6:45—The Voice of Experience
6:00— 7:00—Melodies of California
6:30— 7:30—Buddy Rogers Orchestra—basic; Chicago Dance Orc.—west
7:00— 8:00—Detroit Symphony—c to c
8:00— 9:00—Alexander Woollcott—basic; The Studio Upstairs—Dixie
8:15— 9:15—Hal and Murray—Dixie
8:30— 9:30—Will Rogers — basic; Dan Russo Dance Orchestra—Dixie
9:00—10:00—Wayne King Orch.—to c
9:30—10:30—To Be Announced
9:55—10:55—Press-Radio News Period
10:00—11:00—Henry Busse Orchestra
10:30—11:30—Joe Haymes Orchestra
11:00—12:00—Enoch Light's Orchestra
11:30—12:30—Frank Dailey's Orchestra

NBC-WJZ NETWORK

BASIC — East: wjz wbz-wbza, wbal wham kdka wgar wjr wlw wsyr wmal; Midwest: wcky kyw wenr wls kwk kwcr koil wren wmaq kso wkbf
NORTHWEST & CANADIAN — wtmj wiba kstp webc wday kfyr crct cfcf
SOUTH — wrva wptf wwnc wis wjax wfla-wsun wiod wsm wmc wsb wapi wjdx wsmb kvoo wky wfaa wbap kprc woai ktbs kths wsoc wave
MOUNTAIN—koa kdyl kgir kghl
PACIFIC COAST—kgo kfi kgw komo khq kfsd ktar kpo

Cent. East.
12:30— 1:30—Highlights of the Bible
1:00— 2:00—New Musical Series
1:15— 2:15—Bob Becker's Dog Chats
1:30— 2:30—Famous Stage Dramas
2:30— 3:30—Sunday Vespers Program
3:00— 4:00—Kansas City Philharmonic
3:30— 4:30—Land of Beginning Again
4:00— 5:00—Roses and Drums, Serial
4:30— 5:30—Radio Explorer Program
4:45— 5:45—Terhune's Drama of Dogs
5:00— 6:00—Heart Throbs of the Hills
5:15— 6:15—Jolly Coburn Orchestra
5:30— 6:30—Grand Hotel, Dramatics
6:00— 7:00—Jack Benny and Cast
6:30— 7:30—Joe Penner's Return
7:00— 8:00—Sunday Symphony
8:00— 9:00—Charles Previn Orches.
8:30— 9:30—W. Winchell's Column
8:45— 9:45—Radio Stock Co. Players
9:00—10:00—Schumann-Heink, Songs
9:15—10:15—Armand Girard, Baritone
9:30—10:30—American Fireside, Talk
10:00—11:00—Roxanne Wallace, Songs
10:15—11:15—Jesse Crawford Organ—e; Mme. Schumann-Heink—west rpt
10:30—11:30—Press-Radio News Period
10:35—11:35—Dorsey Bros. Orchestra
11:00—12:00—Mills Blue Rhythm Band
11:30—12:30—Stan Myers & Orchestra

Lights of New York

By Paul Harrison

NEW YORK.—From down Richmond way comes word that Ol' Brudder Noah is still whacking together a right sturdy ark, and Gabriel is still asking whether it is time to blow his shiny trumpet, and that there's still a great to-do at the beginning of the second scene: "Gangway! Gangway fo' de Lawd God Jehovah!"

All this, of course, in "The Green Pastures," which already has held its fifteen-hundredth celestial fish-fry and is rounding out its fifth lusty year as a modern dramatic miracle. The show and its all-negro cast will travel 15,000 miles during the next few months, going from the deep south into the near-middle west, across the south, and back to Broadway in February for a fifth-anniversary festival. Ironically enough, "The Green Pastures" is not booked for the drouth region. Pastures weren't green enough so folks could buy tickets.

* * *

No One Wanted It

When Marc Connelly wrote this play, based on stories by Roark Bradford, he dashed off to read it to Jed Harris. Producer Harris turned it down cold. Connelly took it to the Theater Guild, but it was feared that its subscribers might object to seeing the Lord impersonated on the stage—and by a negro. Arthur Hopkins read the script, but said he didn't see how it could be staged. Crosby Gaige thought it very good—but not good enough for him to gamble on.

Finally a fellow from Wall Street agreed to produce it. He was Rowland Stebbins, who calls himself "Laurence Rivers," a name he once saw in a ghost story. Mr. Rivers, however, underestimated the play almost as much as did the other Broadway producers. For although he believed New York would tolerate Bible legends in blackface, he did not dream that the south would receive it with cheers.

That's what it has done, though, with box-office records chalked up last season in such cities as Charlotte, Nashville, Knoxville, Memphis, Atlanta and Houston. Green grow the pastures for a fable now immortalized, and they'll need mounted cops in Harlem when 70-year-old Richard B. Harrison, who is "De Lawd," and his Moses lead their dusky brethren back to the promised land.

* * *

Successful Snore

The only man who ever snored his way into a featured spot in a big musical revue is Mr. Robert Wildhack. Or "Professor Wildhack" would be better, because he's a Doctor of Sound and wears a gown and mortar board when he lectures each evening on the different kinds of snores, giving illustrations.

A versatile fellow, the professor. You've seen many of his magazine covers and posters, and his cartoons and gags in the humorous magazines. For seven straight years he wrote and produced the annual show of the Society of Illustrators; even designed the scenery and painted it. For as many years he wrote and acted for shows of the Dutch Treat club, famous group of artists and writers. But no one suspected him a potential stage star until John Murray Anderson discovered him. Now he's the biggest one-man, one-act laugh on Broadway.

* * *

Plot Formula

J. C. Nugent, the actor-dramatist, has written more than 150 plays in his time. Amiable comedies, most of them, with well-shaped plots. The other day I learned his formula—a formula designed to offset his conviction that most playwrights clutter their work with too many ideas. Nugent dashes off an entire story and tells it to somebody, say his barber. The barber tells it to Nugent's lawer while he is shaving him. The lawyer tells it to his secretary, who tells it to her fiance . . . and so on, until the yarn has passed by word-of-mouth through eight or ten people. The last person to Nugent, and re-tells the tale to Nugent. The final version, as it comes to him, is Nugent's play.

* * *

Age Will Tell

Broadway's chuckling about the squelch of a certain actress who deems herself a great and beautiful star, and who blandly refuses to acknowledge the last fifteen years of her age. Other members of the company aren't overly fond of her. One evening the house manager called into her dressing room that a lady was waiting to see her. "She says she was a schoolmate of yours," he added.

"A schoolmate?" howled a chorine from another dressing room. "Wheel her in!"

'Silas Green From New Orleans' Will Show Here

Charles Collier's original "Silas Green from New Orleans" will appear here Monday night at DeSiard and Fourteenth streets for one performance it was announced here by advance agents for the minstrels.

This year's production, "I'll Take The Chance," is especially written for those two comedienians, "Silas and Lylas," and it is said to be the best laugh show Silas Green has offered in many years.

A street parade Monday noon will mark the arrival of the minstrel troupe, one of the best known of all negro shows.

CENTER PLANNING FOR HOMECOMING

Celebration Planned By Local College For Next Friday

A faculty committee of the Northeast Center of Louisiana State university is forming plans for an interesting celebration of homecoming day next Friday. An auditorium program will be held in the morning, with former students giving brief speeches. A parade will be held later in the day.

Invitations to visit their alma mater on homecoming day are being mailed to former students of the school.

At the close of homecoming day, the school's football team will play the Southeastern college team, of Hammond, in a night game at Forsythe park.

Twelve new instruments for the band have been ordered and are expected to arrive here Monday, it was learned from Dean C. C. Colvert.

The instruments will not replace instruments now in use, but will add 12 new players to the membership of the band. Students who will play the instruments have already received instruction from Lowry Jefferson, in charge of the band.

A new base viol for the school orchestra is also expected to arrive Monday.

Miss Charlotte Davis, head of the voice department of the school, will sing during the regular auditorium program at the school Monday morning. Persons not connected with the school who would like to hear Miss Davis sing are invited to be present.

RIVERS DAILY STAGES

Stations	Flood Stage	Present Stage	24-Hour Change
Mississippi—			
St. Louis	30	1.5	0.5 Rise
Memphis	34	4.8	0.3 Fall
Helena	44	7.7	1.4 Fall
Arkansas City	42	9.6	1.1 Fall
Vicksburg	43	8.6	0.1 Fall
Natchez	46	11.5	0.3 Rise
Baton Rouge	35	5.5	0.4 Fall
Ouachita—			
Camden	26	4.2	0.0
Monroe	40	13.9	0.0
Ohio—			
Pittsburgh	25	9.8	0.2 Fall
Cincinnati	52	12.3	0.0
Cairo	40	10.1	0.0
Tennessee—			
Chattanooga	30	10.5	1.1 Fall
Cumberland—			
Nashville	40	9.7	0.1 Rise
Arkansas—			
Fort Smith	25	5.0	0.3 Fall
Little Rock	23	0.3	0.4 Fall
Red—			
Shreveport	39	4.3	0.5 Fall
Alexandria	32	3.4	0.3 Fall

BUSES - BUSES - BUSES

In last Sunday's paper I announced my platform as candidate for the office of Commissioner of Finance and Public Utilities. One of the planks in my platform dealt with the City's transportation system. In the afternoon paper of Oct. 11, last Thursday, the present Commissioner of Public Utilities announced the early establishment of BUS LINES.

Congratulations, Mr. Commissioner, for using such good timber; provided it is properly used.

William Rodriguez
Candidate for Commissioner of Finance and Public Utilities.

SEE THE RADIO THAT THINKS!

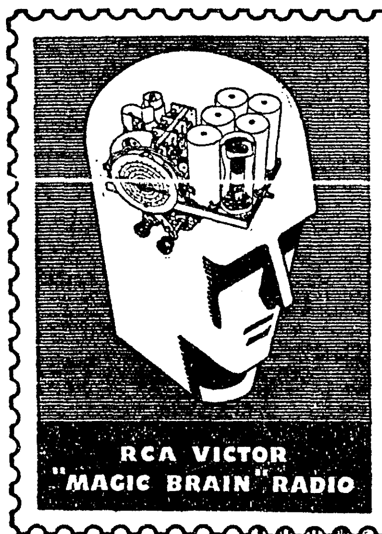

In RCA Victor's "MAGIC BRAIN" Range, Tone, and Reception Are Finer Than Ever!

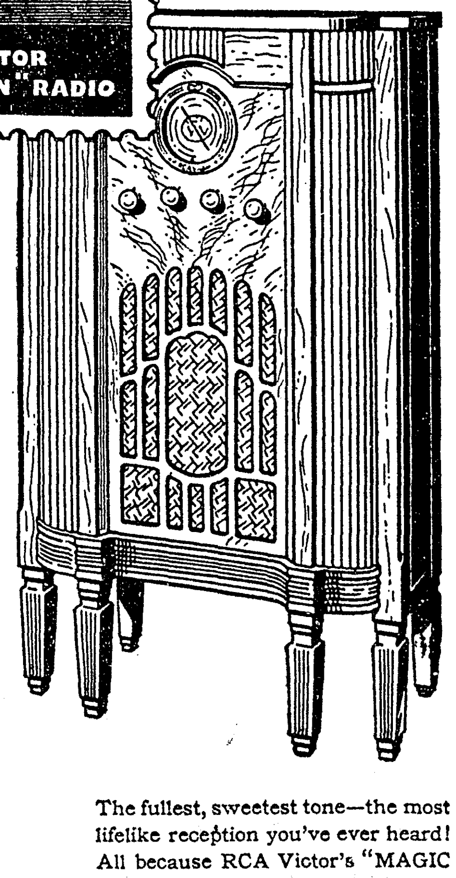

FREE JINKYS HERE

CONSOLE MODEL 224. A real buy . . . foreign, domestic, police, aviation, amateur bands. Large electro-dynamic speaker. Continuously variable tone control, automatic volume control, airplane dial with new secondary accuracy pointer. Beautiful cabinet, only

$91.75

Complete with RCA Micro-Sensitive Tubes

The fullest, sweetest tone—the most lifelike reception you've ever heard! All because RCA Victor's "MAGIC BRAIN" directs this super sound instrument as the human brain directs the body. It selects with knife-edge precision—winnowing out other sounds—stepping up tone fidelity—master of more foreign and domestic stations than ever before! It's quicker, more accurate, to tune! Don't miss hearing this radio of the future!

RCA VICTOR RADIO

PRICED FROM $18.75 UP
EASY TERMS

STANDARD OFFICE SUPPLY CO.

ANSELL SUIT WILL BE HEARD MONDAY

Supreme Court To Decide Extent Of Senator's Immunity

WASHINGTON, Oct. 13.—(AP)—The extent to which a member of the United States senate may claim immunity for circularization of remarks made on the senate floor, may be defined by the supreme court in its consideration of the Long-Ansell libel suit.

The court Monday will hear oral arguments in the $500,000 libel suit which Samuel T. Ansell, former army judge advocate general, has filed against Senator Huey P. Long, Louisiana Democrat.

The suit is based on remarks the senator made against Ansell in the senate in February, 1933. Ansell was counsel for a senate committee which investigated the election of Senator Overton of Louisiana.

The case comes to the supreme court on the appeal of Long that the district supreme court and the district court of appeals erred in denying the defendant's motion to quash the suit on the grounds of senatorial immunity. Trial of the suit on its merits has not come up.

Long has contended that under the constitution, the courts have held that legislators were exempt from service of civil process, construing the word "arrest" in the constitutional provision, broadly, to include service of civil process while congress was in session.

Ansell contends that "arrest" means actual detention of the person. The law reads that senators and representatives "shall in all cases, except treason, felony and breach of the peace, be privileged from arrest during their attendance at the session of their respective houses, and in going to and returning from the same * * *"

Tallulah

Circle One of the Baptist Missionary society met with Mrs. L. B. Collins with Mrs. J. W. Jolly as co-hostess. The devotional was given by Mrs. Albert Sevier which was followed by a missionary program on China with Mrs. Ben Jordan, Mrs. R. S. Gayle, Mrs. Bill Scott and Mrs. C. A. Sparlin contributing talks.

Mrs. Lawrence Yerger was hostess to Trinity Episcopal guild at her home at Mounds. Following the business session a social hour was enjoyed.

Mrs. J. K. Post entertained her circle of the W. M. U. at her home with a large attendance. Mrs. Post served delightful refreshments at the close of the meeting.

The Y. W. A. met with Miss Lucille Harlow at the Rock home with fifteen members present. The subject of the program on "Our Brothers in Black" was given with the devotional "Am I My Brother's Keeper" by Miss Maggie Ellen Hall and Helen Massey, Katie Vance, Martha Bunch, Mary Sue Cummings and Elizabeth Wade contributing talks on different phases of work with negroes.

Mrs. U. E. Miller entertained Circle Three of the Missionary society with twelve members, three visitors and one new mother in attendance. Mrs. M. L. Hill taught the study lesson from the text, "How to Pray." The meeting closed with prayer by Mrs. C. B. Bowen. Refreshments were served.

The D. A. R. chapter of Madison parish held the first meeting of the season at the home of Mrs. H. W. Burleigh with Mrs. Horace Lee, Mrs. O. S. Nichols, Mrs. Charles Bridge, Mrs. Mason Spencer, Mrs. George Yerger, Mrs. Dan James, Mrs. Claude Wray and Mrs. Travis McNeill as guests. In the absence of the regent, Mrs. B. P. Folk, Mrs. Yerger presided. A program was rendered on "The Constitution" with Mrs. Yerger, Mrs. Bridge and Mrs. Clark taking part. A social period followed when the hostess served delicious refreshments.

The Teachers and Workers Council of the Baptist Sunday school met with Mrs. Albert Sevier with a large attendance. Mrs. H. B. Day taught the Sunday school manual after the business session. During the social hour which followed Mrs. Sevier served attractive refreshments.

The Wednesday afternoon club was entertained by Mrs. W. C. Starrett at her home. An attractive arrangement of beautiful autumn flowers added to the pleasure of the occasion. The bridge games resulted in Mrs. Mason Spencer winning high score prize, Mrs. N. T. Holt, consolation and Mrs. Fred McDuff low. The awards were cards. A delectable two course luncheon was served to the guests who were Mesdames A. L. Sevier, Alex Blanche, W. M. Murphy, N. T. Holt, Mason Spencer, J. A. Gilbert, R. E. Gilbert, Fred McDuff, Henry Sevier, R. T. Campbell, B. R. Coad and G. H. Ogbourne.

Circle Four of the Baptist Missionary society met with Mrs. Harry Bankston with eleven members present. The mission study lesson from, "The Decade of the W. M. U." was followed by a social hour with refreshments.

FARMERS URGED TO SURRENDER COTTON EXEMPTION PAPERS

BATON ROUGE, La., Oct. 13.—(AP)—A statement declaring it "extremely urgent" for cotton farmers who have tax-exemption certificates to surrender them immediately to the national cotton pool in order to derive the full benefit from them was issued today by F. W. Spencer, in charge of the AAA cotton field service in Louisiana.

Spencer said that E. L. Deal, manager of the national cotton pool, had informed him that requests for exemption certificates on 639,260 bales had been made, with a majority of the counties in the eastern sections not heard from.

The field service director said that unless Louisiana farmers with certificates turned them over so that they might be issued to growers with surplus cotton, that both classes of growers would suffer.

He stated that the potential value of a surplus certificate was $20 a bale, but that since there might be more surplus certificates than requests, the poundage turned in would be paid for on a pro rata basis.

If not turned in this year, the certificates will have no value, Spencer said, but may be used next year if the Bankhead production limitation act is still in effect.

Expanison of Japan's chemical industry is strikingly reflected in its foreign trade in chemicals and allied products which was valued at $13,700,000 during the first six months of this year, an increase of 130 per cent over the similar 1932 period.

Jonesboro

The ladies of the O. E. S. met Friday night to organize the Areme club. All members of the O. E. S. who are in good standing are eligible to join whether membership is here or in some other town.

The young women's circle of the Methodist church met in the home of Mrs. W. K. Scroggins.

The Ruth Brown circle of the Methodist Missionary society met in the home of Mrs. R. C. Jeffress Monday afternoon with Mrs. Stevens, hostess. Mrs. Fred Calloway gave the devotional.

Miss Mary Vernon, home demonstration agent for Jackson parish, has launched a program that will reach every home in the rural section of the parish. Up to date she has supervised the canning of fruits and vegetables as follows: June, 4,016 cans, July, 15,881 cans, August, 12,615 cans, September, 5,418 cans, total of 37,930 cans. Kitchens were set at 12 central points over the parish, Ansley, Clay, Quitman, Walker, Weston, Chatham, Zoar, Jonesboro, Vernon, Beach Springs, Wyatt and Kiddten. At these same points, Miss Vernon will soon begin the canning of meats.

Mr. and Mrs. Sylvest Kirkland were hosts to their Thursday evening auction bridge club in their new home east of Jonesboro. A profusion of autumn flowers were used in the reception room as decoration. Bridge was played throughout the evening. Mrs. W. M. Gatlin receiving a pair of silk hose for the ladies' prize and Paul Stinson a lovely box of linen handkerchiefs for the gentleman's prize. The hostess served a delicious salad course to Mrs. B. Bass, Mrs. A. O. Garr, Mr. and Mrs. Stanley Lewis, Mr. and Mrs. Paul Stinson, Mr. and Mrs. H. M. Gatlin, Mrs. Louie Boss, and Mr. and Mrs. Tommy Cox.

Mrs. H. M. Gatlin entertained at bridge honoring Mrs. W. C. Donald in her home on Allen avenue. Pink and red radiance roses in lovely bowls and vases were used at vantage points. Contract bridge was the diversion of the afternoon, and Mrs. Nelson Michaud won high score and received a lovely pillow. Mrs. P. F. Stinson won the low count and was presented with a unique pottery vase. The honoree, Mrs. Gatlin was presented a basonet containing numerous and useful gifts.

Those who enjoyed the hospitality of the afternoon were: Mesdames W. C. McDonald, Paul Stinson, Wilfred Scroggins, Wayne Stoval, Tommie Cox, Geo. Littlefield, John Michaud, J. C. Shows, Brown Traylor, Emmett Stewart, T. G. Dennis, W. M. McBride, C. C. Rankin, Nelson Michaud, Douglass McLean, C. L. Frey.

Cold Weather Hinders Big Nudist Conclave

AKRON, Ohio, Oct. 13.—(AP)—Delegates of the International Nudists conference opened their annual meeting today.

Cold weather put a blight on the initial session and forced the delegates to give up any immediate hopes of practicing a back-to-nature movement.

"I imagine all sessions will be held with clothes on," announced R. B. Abbott, of Cleveland, who is host to the convention at Sharon Center, near here. "We like to be comfortable," he explained.

Even the armed guardsmen who patrol the club to keep out intruders, were fully clothed.

The convention to continue through Sunday, is being held at Nolan Country club which Abbott said is the only nudist country club in the United States. He said 100 nudists will attend the sessions.

Tourists have been visiting Tennessee in increasing numbers since the building Norris dam has been started near Knoxville.

PACKING
CRATING

Household Goods

Long Distance Moving

FAULK-COLLIER

Bonded Warehouses, Inc.

502 N. Second St. Phone 737

Germ-Free CLEANERS
The Seal that Safe-Guards Your Health!

JUST WHAT DO CLOTHES HAVE TO DO WITH YOUR HEALTH?

Clothes cleanliness is just as vitally important as body cleanliness. Too often people who are so fastidious about their baths overlook the fact that the outer garments they wear day after day are GERM-LADEN!

Clean clothes and good health go hand in hand. And remember, clothes aren't clean until they are Germ-Free!

Make it a point to have your clothes cleaned at least once each week—the Germ-Free Way!

MONROE STEAM LAUNDRY

PHONE 102—103

Est. 1895 Monroe, La.

39 Years Is Proof of Our Ability to Serve the Public

"An Institution for the Care of Fabrics"

COPYRIGHT 1934 BY LARRY HARRIS

FIELD'S

We Apologize . . .

The tremendous response to our Special Purchase Shoe Sale was so great that we were unable to accommodate everyone . . . and give our usual high type of service. If you were one of those whom we could not serve Saturday, we apologize . . . but we have good news for you.

Over 250 Pairs of New Fall
Women's and Misses' Shoes
Added to Our

Special Purchase SHOE SALE

Arrived too late for Saturday selling.
On Sale Monday!

—Dress Oxfords —Stunning Ties
—Plain Pumps —Trimmed Pumps
In Combinations of Suede and Kid
Brown Kid : Brown Suede : Black Kid
Black Suede
All Sizes 3 1-2 to 9—AA to C
Low, Medium and High Heels

Over 650 Pair to Select From

$2.65

$2.65
$2.65
$2.65

AN ADDED ATTRACTION

SALE Chiffon Sheer HOSE

Over 15 dozen of these beautiful hose on sale while they last! In addition to being beautiful sheer they have the advantage of being strongly re-inforced at heels and toe. Don't miss this chance to buy truly exquisite hose—

TAUPEBARK, PETER PAN, SOLERA, SMOKE MIST, MARRONA AND OTHER COLORS

Our regular 59c to 69c

50c a Pr.

Field's WOMEN'S SHOP INC.
318 DeSiard

THE FORD V·8

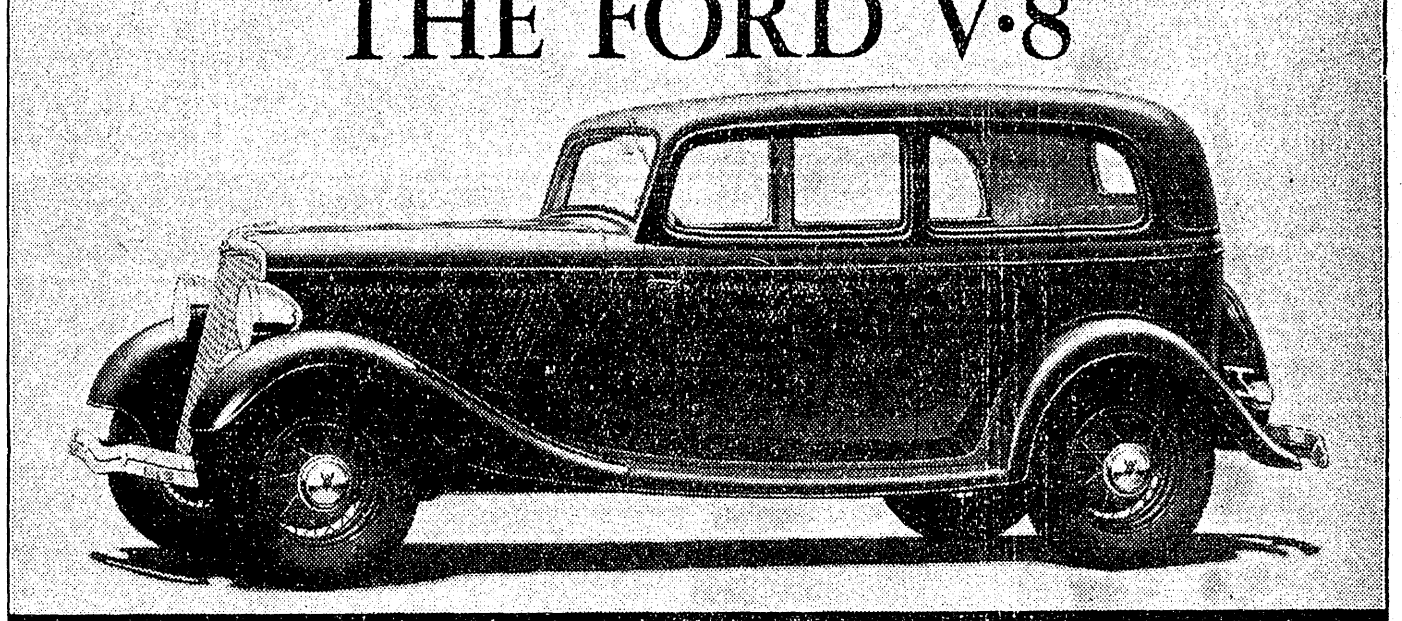

THE FORD V·8 DE LUXE

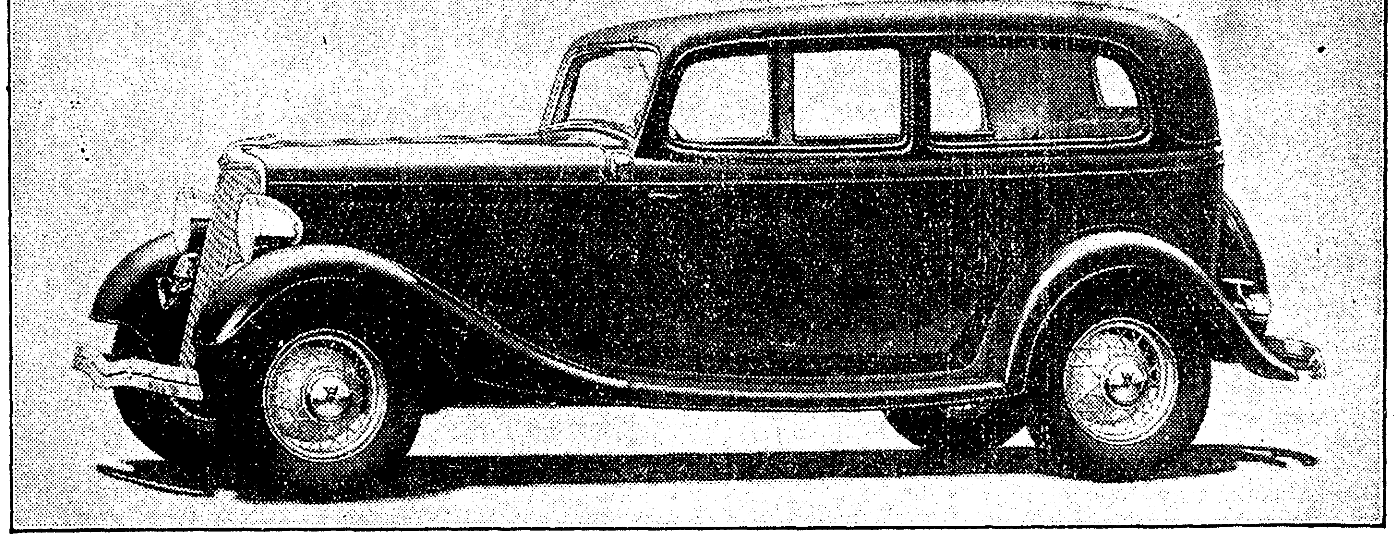

These cars are exactly alike except for body appointments

The difference in cost is never more than $40

The Ford V-8 cylinder engine is the same in each

The 112-inch wheelbase is the same in each

The welded steel body is the same in each

The room, front and back, is the same in each

The same chassis throughout in each

The Safety Glass windshield is the same in each

There is no difference in brakes, shock absorbers or any structural part of the car.

IN short, Ford makes only one car. We have no smaller car to make you think we have a lower price.

We do not show you the picture of a large car and print the price of a smaller car. The car we advertise is the car we sell.

The Ford V-8 De Luxe simply has finer appointments such as twin horns, twin cowl lamps, cigar lighter, ash trays, arm rests, more expensive upholstery fabrics and Safety Glass all around. All these are included in the prices of De Luxe models. But if you want Ford V-8 performance at lowest possible first cost, the Ford V-8 at $505 (f. o. b. Detroit) gives you everything that any Ford will.

TUNE IN these Ford Radio Programs. FORD SUNDAY EVENING HOUR. Symphony Orchestra, and celebrated singers. A full hour of glorious music — 8 o'clock, Eastern Standard Time. All Columbia Stations. FRED WARING AND HIS PENNSYLVANIANS, every Thursday night at 9:30, E. S. T. All Columbia Stations.

FORD MOTOR COMPANY

CENTER PLANNING FOR HOMECOMING

Celebration Planned By Local College For Next Friday

A faculty committee of the Northeast Center of Louisiana State university is forming plans for an interesting celebration of homecoming day next Friday. An auditorium program will be held in the morning, with former students giving brief speeches. A parade will be held later in the day.

Invitations to visit their alma mater on homecoming day are being mailed to former students of the school.

At the close of homecoming day, the school's football team will play the Southeastern college team, of Hammond, in a night game at Forsythe park.

Twelve new instruments for the band have been ordered and are expected to arrive here Monday, it was learned from Dean C. C. Colvert.

The instruments will not replace instruments now in use, but will add 12 new players to the membership of the band. Students who will play the instruments have already received instruction from Lowry Jefferson, in charge of the band.

A new base viol for the school orchestra is also expected to arrive Monday.

Miss Charlotte Davis, head of the voice department of the school, will sing during the regular auditorium program at the school Monday morning. Persons not connected with the school who would like to hear Miss Davis sing are invited to be present.

RIVERS DAILY STAGES

Stations	Flood Stage	Present Stage	24-Hour Change
Mississippi—			
St. Louis	30	1.5	0.5 Rise
Memphis	34	4.8	0.3 Fall
Helena	44	7.7	1.4 Fall
Arkansas City	42	9.6	1.1 Fall
Vicksburg	43	8.6	0.1 Fall
Natchez	46	11.5	0.3 Rise
Baton Rouge	35	5.5	0.4 Fall
Ouachita—			
Camden	26	4.2	0.0
Monroe	40	13.9	0.0
Ohio—			
Pittsburgh	25	9.8	0.2 Fall
Cincinnati	52	12.3	0.0
Cairo	40	10.1	0.0
Tennessee—			
Chattanooga	30	10.5	1.1 Fall
Cumberland—			
Nashville	40	9.7	0.1 Rise
Arkansas—			
Fort Smith	25	5.0	0.3 Fall
Little Rock	23	0.3	0.4 Fall
Red—			
Shreveport	39	4.3	0.5 Fall
Alexandria	32	3.4	0.3 Fall

BUSES - BUSES - BUSES

In last Sunday's paper I announced my platform as candidate for the office of Commissioner of Finance and Public Utilities. One of the planks in my platform dealt with the City's transportation system. In the afternoon paper of Oct. 11, last Thursday, the present Commissioner of Public Utilities announced the early establishment of BUS LINES.

Congratulations, Mr. Commissioner, for using such good timber; provided it is properly used.

William Rodriguez
Candidate for Commissioner of Finance and Public Utilities.

SEE THE RADIO THAT THINKS!

In RCA Victor's "MAGIC BRAIN" Range, Tone, and Reception Are Finer Than Ever!

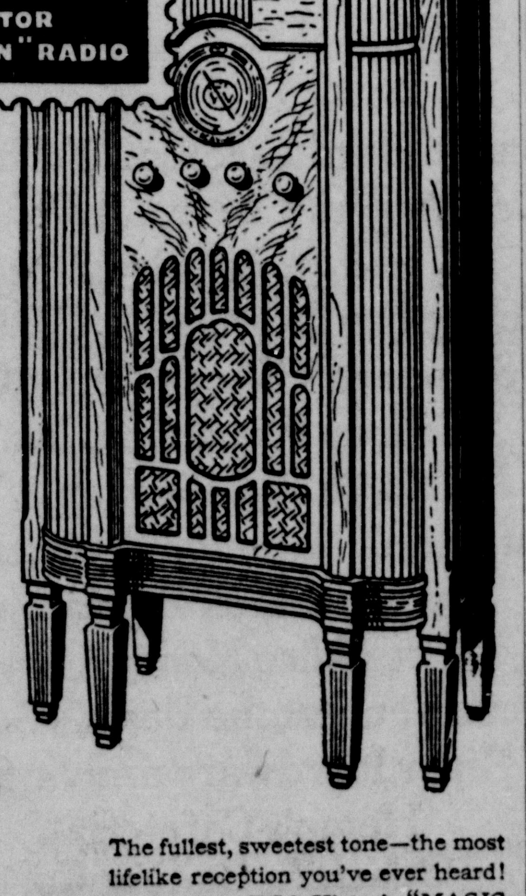

FREE JINKYS HERE

CONSOLE MODEL 224. A real buy . . . foreign, domestic, police, aviation, amateur bands. Large electro-dynamic speaker. Continuously variable tone control, automatic volume control, airplane dial with new secondary accuracy pointer. Beautiful cabinet, only

$91.75

Complete with RCA Micro-Sensitive Tubes

The fullest, sweetest tone—the most lifelike reception you've ever heard! All because RCA Victor's "MAGIC BRAIN" directs this super sound instrument as the human brain directs the body. It selects with knife-edge precision—winnowing out other sounds—stepping up tone fidelity—master of more foreign and domestic stations than ever before! It's quicker, more accurate, to tune! Don't miss hearing this radio of the future!

RCA

RCA VICTOR RADIO

PRICED FROM $18.75 UP
EASY TERMS

STANDARD OFFICE SUPPLY CO.

ANSELL SUIT WILL BE HEARD MONDAY

Supreme Court To Decide Extent Of Senator's Immunity

WASHINGTON, Oct. 13.—(AP)—The extent to which a member of the United States senate may claim immunity for circularization of remarks made on the senate floor, may be defined by the supreme court in its consideration of the Long-Ansell libel suit.

The court Monday will hear oral arguments in the $500,000 libel suit which Samuel T. Ansell, former army judge advocate general, has filed against Senator Huey P. Long, Louisiana Democrat.

The suit is based on remarks the senator made against Ansell in the senate in February, 1933. Ansell was counsel for a senate committee which investigated the election of Senator Overton of Louisiana.

The case comes to the supreme court on the appeal of Long that the district supreme court and the district court of appeals erred in denying the defendant's motion to quash the suit on the grounds of senatorial immunity. Trial of the suit on its merits has not come up.

Long has contended that under the constitution, the courts have held that legislators were exempt from service of civil process, construing the word "arrest" in the constitutional provision, broadly, to include service of civil process while congress was in session.

Ansell contends that "arrest" means actual detention of the person. The law reads that senators and representatives "shall in all cases, except treason, felony and breach of the peace, be privileged from arrest during their attendance at the session of their respective houses, and in going to and returning from the same * * *"

Tallulah

Circle One of the Baptist Missionary society met with Mrs. L. B. Collins with Mrs. J. W. Jolly as co-hostess. The devotional was given by Mrs. Albert Sevier which was followed by a missionary program on China with Mrs. Ben Jordan, Mrs. R. S. Gayle, Mrs. Bill Scott and Mrs. C. A. Sparlin contributing talks.

Mrs. Lawrence Yerger was hostess to Trinity Episcopal guild at her home at Mounds. Following the business session a social hour was enjoyed.

Mrs. J. K. Post entertained her circle of the W. M. U. at her home with a large attendance. Mrs. Post served delightful refreshments at the close of the meeting.

The Y. W. A. met with Miss Lucille Harlow at the Rock home with fifteen members present. The subject of the program on "Our Brothers in Black" was given with the devotional "Am I My Brother's Keeper" by Miss Maggie Ellen Hall and Helen Massey, Katie Vance, Martha Bunch, Mary Sue Cummings and Elizabeth Wade contributing talks on different phases of work with negroes.

Mrs. U. E. Miller entertained Circle Three of the Missionary society with twelve members, three visitors and one new mother in attendance. Mrs. M. L. Hill taught the study lesson from the text, "How to Pray." The meeting closed with prayer by Mrs. C. B. Bowen. Refreshments were served.

The D. A. R. chapter of Madison parish held the first meeting of the season at the home of Mrs. H. W. Burleigh with Mrs. Horace Lee, Mrs. O. S. Nichols, Mrs. Charles Bridge, Mrs. Mason Spencer, Mrs. George Yerger, Mrs. Dan James, Mrs. Claude Wray and Mrs. Travis McNeill as guests. In the absence of the regent, Mrs. B. P. Folk, Mrs. Yerger presided. A program was rendered on "The Constitution" with Mrs. Yerger, Mrs. Bridge and Mrs. Clark taking part. A social period followed when the hostess served delicious refreshments.

The Teachers and Workers Council of the Baptist Sunday school met with Mrs. Albert Sevier with a large attendance. Mrs. H. B. Day taught the Sunday school manual after the business session. During the social hour which followed Mrs. Sevier served attractive refreshments.

The Wednesday afternoon club was entertained by Mrs. W. C. Starrett at her home. An attractive arrangement of beautiful autumn flowers added to the pleasure of the occasion. The bridge games resulted in Mrs. Mason Spencer winning high score prize, Mrs. N. T. Holt, consolation and Mrs. Fred McDuff low. The awards were cards. A delectable two course luncheon was served to the guests who were Mesdames A. L. Sevier, Alex Blanche, W. M. Murphy, N. T. Holt, Mason Spencer, J. A. Gilbert, R. E. Gilbert, Fred McDuff, Henry Sevier, R. T. Campbell, B. R. Coad and G. H. Ogbourne.

Circle Four of the Baptist Missionary society met with Mrs. Harry Bankston with eleven members present. The mission study lesson from, "The Decade of the W. M. U." was followed by a social hour with refreshments.

FARMERS URGED TO SURRENDER COTTON EXEMPTION PAPERS

BATON ROUGE, La., Oct. 13.—(AP)—A statement declaring it "extremely urgent" for cotton farmers who have tax-exemption certificates to surrender them immediately to the national cotton pool in order to derive the full benefit from them was issued today by F. W. Spencer, in charge of the AAA cotton field service in Louisiana.

Spencer said that E. L. Deal, manager of the national cotton pool, had informed him that requests for exemption certificates on 639,260 bales had been made, with a majority of the counties in the eastern sections not heard from.

The field service director said that unless Louisiana farmers with certificates turned them over so that they might be issued to growers with surplus cotton, that both classes of growers would suffer.

He stated that the potential value of a surplus certificate was $20 a bale, but that since there might be more surplus certificates than requests, the poundage turned in would be paid for on a pro rata basis.

If not turned in this year, the certificates will have no value, Spencer said, but may be used next year if the Bankhead production limitation act is still in effect.

Expanison of Japan's chemical industry is strikingly reflected in its foreign trade in chemicals and allied products which was valued at $13,700,000 during the first six months of this year, an increase of 130 per cent over the similar 1932 period.

FIELD'S

We Apologize . . .

The tremendous response to our Special Purchase Shoe Sale was so great that we were unable to accommodate everyone . . . and give our usual high type of service. If you were one of those whom we could not serve Saturday, we apologize . . . but we have good news for you.

Over 250 Pairs of New Fall
Women's and Misses' Shoes
Added to Our

Special Purchase SHOE SALE

Arrived too late for Saturday selling.
On Sale Monday!

—Dress Oxfords —Stunning Ties
—Plain Pumps —Trimmed Pumps
In Combinations of Suede and Kid
Brown Kid : Brown Suede : Black Kid
Black Suede
All Sizes 3 1-2 to 9—AA to C
Low, Medium and High Heels

Over 650 Pair to Select From

$2.65

$2.65 $2.65 $2.65

AN ADDED ATTRACTION

SALE Chiffon Sheer HOSE

Over 15 dozen of these beautiful hose on sale while they last! In addition to being beautiful sheer they have the advantage of being strongly re-inforced at heels and toe. Don't miss this chance to buy truly exquisite hose—

TAUPEBARK, PETER PAN, SOLERA, SMOKE MIST, MARRONA AND OTHER COLORS

Our regular 59c to 69c

50c a Pr.

Field's WOMEN'S SHOP INC.

318 DeSiard

Jonesboro

The ladies of the O. E. S. met Friday night to organize the Areme club. All members of the O. E. S. who are in good standing are eligible to join whether membership is here or in some other town.

The young women's circle of the Methodist church met in the home of Mrs. W. K. Scroggins.

The Ruth Brown circle of the Methodist Missionary society met in the home of Mrs. R. C. Jeffress Monday afternoon with Mrs. Stevens, hostess. Mrs. Fred Calloway gave the devotional.

Miss Mary Vernon, home demonstration agent for Jackson parish, has launched a program that will reach every home in the rural section of the parish. Up to date she has supervised the canning of fruits and vegetables as follows: June, 4,016 cans, July, 15,881 cans, August, 12,615 cans, September, 5,418 cans, total of 37,930 cans. Kitchens were set at 12 central points over the parish, Ansley, Clay, Quitman, Walker, Weston, Chatham, Zoar, Jonesboro, Vernon, Beach Springs, Wyatt and Kiddten. At these same points, Miss Vernon will soon begin the canning of meats.

Mr. and Mrs. Sylvest Kirkland were hosts to their Thursday evening auction bridge club in their new home east of Jonesboro. A profusion of autumn flowers were used in the reception room as decoration. Bridge was played throughout the evening. Mrs. W. M. Gatlin receiving a pair of silk hose for the ladies' prize and Paul Stinson a lovely box of linen handkerchiefs for the gentleman's prize. The hostess served a delicious salad course to Mrs. B. Bass, Mrs. A. O. Garr, Mr. and Mrs. Stanley Lewis, Mr. and Mrs. Paul Stinson, Mr. and Mrs. H. M. Gatlin, Mrs. Louie Boss, and Mr. and Mrs. Tommy Cox.

Mrs. H. M. Gatlin entertained at bridge honoring Mrs. W. C. Donald in her home on Allen avenue. Pink and red radiance roses in lovely bowls and vases were used at vantage points. Contract bridge was the diversion of the afternoon, and Mrs. Nelson Michaud won high score and received a lovely pillow. Mrs. P. F. Stinson won the low count and was presented with a unique pottery vase. The honoree, Mrs. Gatlin was presented a basonet containing numerous and useful gifts.

Those who enjoyed the hospitality of the afternoon were: Mesdames W. C. McDonald, Paul Stinson, Wilfred Scroggins, Wayne Stoval, Tommie Cox, Geo. Littlefield, John Michaud, J. C. Shows, Brown Traylor, Emmett Stewart, T. G. Dennis, W. M. McBride, C. C. Rankin, Nelson Michaud, Douglass McLean, C. L. Frey.

Cold Weather Hinders Big Nudist Conclave

AKRON, Ohio, Oct. 13.—(AP)—Delegates of the International Nudists conference opened their annual meeting today.

Cold weather put a blight on the initial session and forced the delegates to give up any immediate hopes of practicing a back-to-nature movement.

"I imagine all sessions will be held with clothes on," announced R. B. Abbott, of Cleveland, who is host to the convention at Sharon Center, near here. "We like to be comfortable," he explained.

Even the armed guardsmen who patrol the club to keep out intruders, were fully clothed.

The convention to continue through Sunday, is being held at Nolan Country club which Abbott said is the only nudist country club in the United States. He said 100 nudists will attend the sessions.

Tourists have been visiting Tennessee in increasing numbers since the building Norris dam has been started near Knoxville.

PACKING
CRATING
Household Goods
Long Distance Moving

FAULK-COLLIER

Bonded Warehouses, Inc.

502 N. Second St. Phone 737

Germ-Free CLEANERS
The Seal that Safe-Guards Your Health!

JUST WHAT DO CLOTHES HAVE TO DO WITH YOUR HEALTH?

Clothes cleanliness is just as vitally important as body cleanliness. Too often people who are so fastidious about their baths overlook the fact that the outer garments they wear day after day are GERM-LADEN!

Clean clothes and good health go hand in hand. And remember, clothes aren't clean until they are Germ-Free!

Make it a point to have your clothes cleaned at least once each week—the Germ-Free Way!

MONROE STEAM LAUNDRY

PHONE 102—103

Est. 1895 Monroe, La.

39 Years Is Proof of Our Ability to Serve the Public

"An Institution for the Care of Fabrics"

COPYRIGHT, 1934, BY LARRY MARRIS

THE FORD V-8

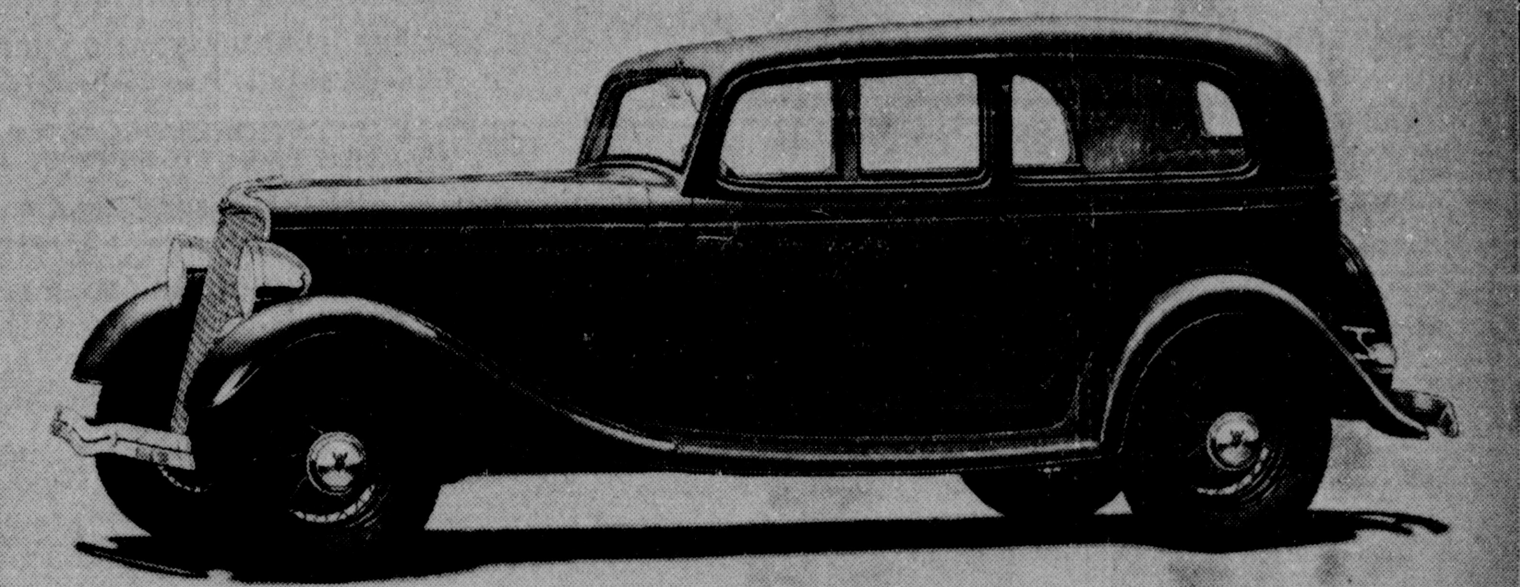

THE FORD V-8 DE LUXE

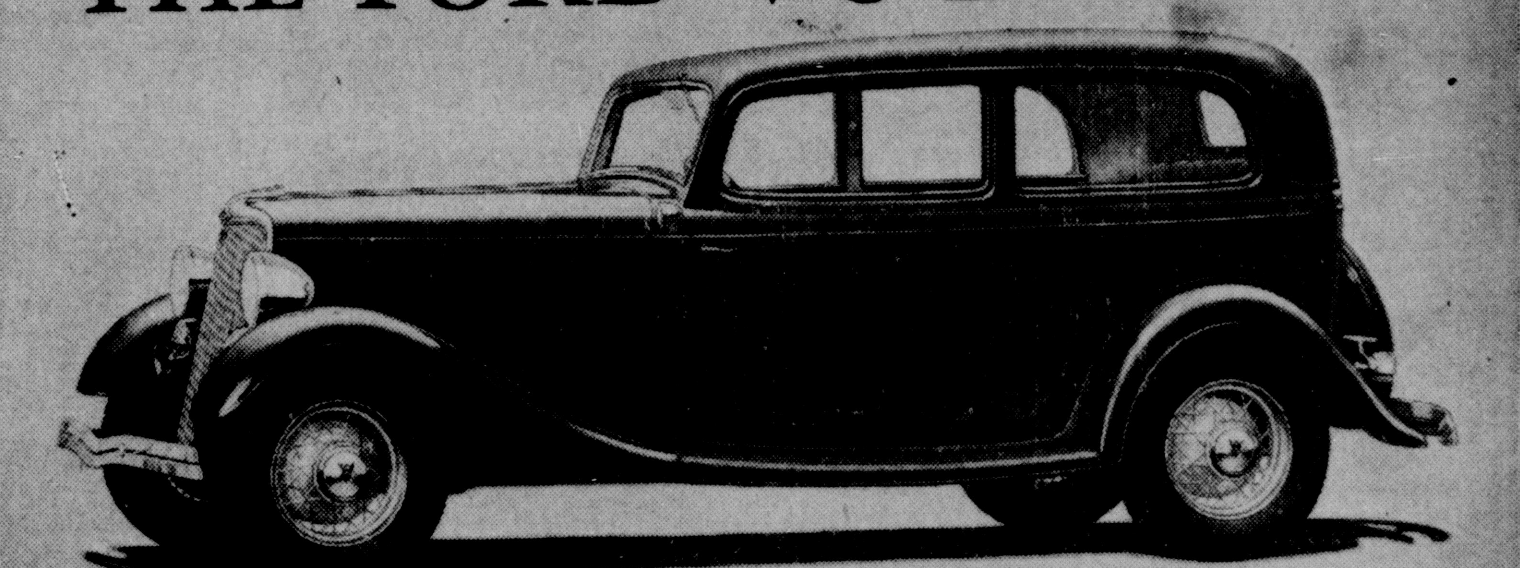

These cars are exactly alike except for body appointments

The difference in cost is never more than $40

The Ford V-8 cylinder engine is the same in each

The 112-inch wheelbase is the same in each

The welded steel body is the same in each

The room, front and back, is the same in each

The same chassis throughout in each

The Safety Glass windshield is the same in each

There is no difference in brakes, shock absorbers or any structural part of the car.

IN short, Ford makes only one car. We have no smaller car to make you think we have a lower price.

We do not show you the picture of a large car and print the price of a smaller car. The car we advertise is the car we sell.

The Ford V-8 De Luxe simply has finer appointments such as twin horns, twin cowl lamps, cigar lighter, ash trays, arm rests, more expensive upholstery fabrics and Safety Glass all around. All these are included in the prices of De Luxe models. But if you want Ford V-8 performance at lowest possible first cost, the Ford V-8 at $505 (f. o. b. Detroit) gives you everything that any Ford will.

TUNE IN these Ford Radio Programs. FORD SUNDAY EVENING HOUR. Symphony Orchestra, and celebrated singers. A full hour of glorious music — 8 o'clock, Eastern Standard Time. All Columbia Stations. FRED WARING AND HIS PENNSYLVANIANS, every Thursday night at 9:30, E. S. T. All Columbia Stations.

FORD MOTOR COMPANY

FREE JINKYS HERE

JINKY

FREE JINKYS HERE

WINNERS FOR FIRST WEEK

......OF THE MONROE JINKY CONTEST......

The Easiest Way to Make Money Is to Jinky---Start Doing It Now

1ST. Prize $15.00 Mr. Roy B. Gates (512) 407 First Street West Monroe

2ND. Prize $10.00 Miss N. Terzia (535) 2700 Lovers Lane

3RD. Prize $5.00 Mrs. James Heard (679) 303 Arkansas Ave.

NEXT 8 WINNERS EACH $1.00

Mrs. Joe Dillard (606) Hall Street, Monroe
Mrs. T. D. Hoskins (509) 1905 North Third
Mr. Scherck Bogan (584) 318 Rochelle
Mrs. Ferd Levi (528) 117 Louisville Ave.
Mrs. D. Hahn (524) West Monroe
Mr. L. Guerriero (514) 207 Glenmar
Miss Jane Norris (529) Oak Ridge, La.
Mrs. R. W. Faulk (530) 302 Ouachita Ave.

BOOBY PRIZE $2.00 Mrs. J. C. Hargrobe (503) 405 Ouachita Ave.

SPECIAL MERCHANDISE PRIZE WINNERS

JOHNNIE S. ELBERT—$1 Helena Rubenstein Toilet Article—Mrs. E. James (541) Hunt Hotel, Delhi, La.

NATURAL GAS CO., Inc—$5 On Any Electrolux—Miss Dorothy Lee French (595) 1116 Jackson.

HEMPS CAFETERIA—$1 Order for Food—Mrs. Mayme Flacy (506) 410 Second.

IRON MOUNTAIN BAKERY—Jinky Cake—Mr. I. Atkinson (550) 911 Jackson.

MONROE FURNITURE CO.—Table Lamp—Miss Ethel Brownlee (521) 1090 Oakland, West Monroe.

HOLLOWAY AND THOMPSON—Pair of Hose—Mr. Julius Cahn, Jr., 316 Breard.

E. JACK SELIG—Gray Co. Tie—Miss Elsie Martin (507) 408 Stubbs.

MONROE HARDWARE (FURNITURE) CO.—Camera Photo Coloring Set—Miss R. C. Erdman (518) 211 Erin.

R. & A. JEWELRY CO.—Cravat Chain—Miss Dorothy Harpenburg (597) 111 Texas.

STANDARD OFFICE SUPPLY CO.—Box of Stationery—Miss S. Taylor (568) 1015 North Third.

E. R. KIPER HARDWARE AND SUPPLY CO., Inc.—Electric Iron—Miss Sally Ann Johnson (533) 511 Auburn.

FERD LEVI STATIONERY CO.—Webster Daily Use Dictionary—Miss Violet Martin (566) 408 Stubbs.

THOMPSON'S PHARMACY—Sheaffer Fountain Pen—Mr. Betro McRaney (646) 2700 Hawes.

ECONOMY DRUG STORE—Black Leather Zipper Manicuring Set—J. W. Cunningham (519) 2002 Jackson.

NORTH SIDE PHARMACY—2-lb. Box of Candy—Master Daniel Fasi (686) 705 Arkansas.

ALICE HENRY—Any Choice of Costume Jewelry—Mrs. Dan Kelly (653) Oak Grove, La.

WEST MONROE HARDWARE & FURNITURE CO.—Magazine Rack—Miss W. T. Baskin (665) 1001 Trenton, W. M.

COLLENS PHARMACY—$1.00 Box of Powder—Miss Betty Small(520) 103 Cherry.

HONORABLE MENTION

Miss Nanette Selig
Mr. Charles H. Dixon
Mrs. J. L. McLauren
Miss Peggy Strong
Mester Bobby Hays
Miss Nora Mayo
Miss Doris Roe
Miss Layton Wilks
Mrs. C. M. Stewart
Mr. Leon Apgar
Mrs. G. W. Smith
Miss Leslie Abrams
Mr. Tim Heninger
Miss Carolyn Strauss
Mrs. T. J. Hunt
Miss Eloise Goyne
Mrs. Mabel Gates
Mrs. E. Grossett
Mrs. J. J. Bamgerg
Mr. W. W. Washburn
Master Jean Wilder
Mrs. T. U. Liner
Miss Mary Jean Zigler
Mr. Miller Cragon
Miss Betty Griffin
Mrs. W. C. Holstein
Miss Gertrude Trellue
Mrs. Pearl Travis
Miss Dolly Nicar
Miss Doris Simpson
Mr. Vincent Anzalone
Miss Ivy Dixon
Dr. Solomaon
Dr. Robert W. Faulk
Mrs. E. B. Johnson
Mrs. H. H. Douglas
Miss Grace Weston
Miss Ruth Jane
Mrs. W. I. Simmons
Miss Freda Mickel
Miss A. Connell
Miss H. Ross
Mrs. C. J. Gaillard
Miss Barbara Andrews
Miss Jean Endom
Mrs. J. H. Story
Mrs. Mosley
Miss Ester Rasbury
Miss Patsy Sacer
Miss Aline Sager
Miss W. Culpepper
Mr. M. Braswell
Miss Doris Green
Mrs. James E. Lipscomb
Master Russell Simpson
Master Phil Dunning
Mrs. M. F. Elmo
Mrs. M. B. Hamilton
Miss Ester Darter
Mrs. C. O. Eddy
Master Henry Sandman
Miss Jane Terzia
Mrs. Rose Hathaway
Miss Effie Sheil
Mrs. M. Wetzel
Miss H. Smelley
Miss E. Cosper
Miss Dorothy Fuller
Miss T. Breithaupt
Miss Evelyn Smith
Mrs. Irine Wilenzick
Mr. S. B. Crocket
Master Billie Armstrong
Miss Margaret Fuller
Mr. A. R. Harris
Mr. J. C. Collins
Mrs. J. B. Lane
Mrs. Billie Hudson
Miss Burnie Handy
Mrs. H. H. Durhan
Miss Iva Lane
Miss Evelyn French
Mrs. A. M. Thornton
Mrs. A. C. Bennett
Mrs. Fred Bennett
Miss Dorothy Stames
Mr. Vouch Payne
Mrs. A. L. Campbell
Mrs. J. D. McFarland
Miss Fern Stamenton
Mrs. Mildred Solomon
Mr. A. B. Lane
Mrs. G. O. Phillips
Miss Pauline Stamets
Mrs. D. L. Newman
Mrs. Kelmer Blue
Mrs. W. S. Cloe
Miss Rose Bordonar
Mrs. C. T. Shiran
Mrs. C. C. Thompson
Miss Gertride Brauer
Miss Jane Bauman
Mr. C. C. Domnan
Master Freddie Newman, Jr
Mr. Billie Dawson
Miss Alice Vignes
Mrs. D. L. Pique
Mrs. John J. Thomson
Miss Mary Louise Norris
Mr. Herbert Shiroand
Mr. H. H. Herman

$620 CASH!

And Many Other Prizes

WEEKLY PRIZES

$40 CASH WEEKLY

(Just for Making Holes in Paper)

$15.00 First Prize
10.00 Second Prize
5.00 Third Prize
1.00 Each Next 8 Prizes
2.00 Booby Prize

HERE'S THE LIST OF FIRMS GIVING FREE JINKYS

Always Ask for Your Jinky Receipts

Monroe Furniture Co., Ltd.
Iron Mountain Bakery, Inc.
Johnnie S. Elbert
Griffin Studio
Central Savings Bank and Trust Co.
West Monroe Hardware and Furniture Co. (West Monroe)
Sur-Wa Stores, Inc.
Holloway and Thompson
Natural Gas Co., Inc.
Thompson's Pharmacy
Monroe Automobile and Supply Co., Inc.
Slagle-Johnson Lumber Co., Inc.
I. W. Rogers Store (Eureka Grocery) (West Monroe)
"707" Tire Service
Monroe Hardware Co. (Furniture)
Lee-Rogers Chevrolet Co., Inc.
R. and A. Jewelry Store
Central and Circle "S" Stations
Standard Office Supply Co.
Collens Pharmacy, Inc.
E. Jack Selig, Inc.
Sandman's (Economy) Pharmacy
Bella Scherck Davidson
Alice Henry
Ruth Touchstone Beauty Salon
E. R. Kiper Hardware and Supply Co.
Hemp's Cafeteria
Ouachita Baking Co.
Ferd Levi Stationery Co.
North Side Pharmacy

NEXT WEEK'S SPECIAL PRIZES AWARDED FOR BEST JINKYS FROM THESE FIRMS—

Ferd Levi Stationery Co., Inc.—One Decorated Door Stop.
Natural Gas Co.—$5.00 on Any Electrolux.
North Side Pharmacy—2-lb. Box of Candy.
Standard Office Supply—Wall Plaque.
Thompson Pharmacy—Box of Dusting Powder.
Economy Drug Store—Box of Coty's Face Powder with Perfume.
Alice Henry Millinery—Beaded Bag.
Monroe Furniture Co.—Table Lamp.
Holloway and Thompson—Purse.
Slagle and Johnson Lumber Co.—$1.50 Worth Lowe Bros. Paint.
Collens Pharmacy—Fountain Pen and Pencil Set "Guaranteed for Five Years."
Bella Scherck Davidson—One Pair Hole-Proof Hose.
Ouachita Bakery—"Butter Krust Cake."
707 Tire Service—Washing and Greasing Job.
E. R. Kiper Hardware and Supply Co.—$5.00 on a Bee-Vac Washing Machine.
Eureka Grocery—Basket of Groceries.
Sur-Way—Basket of Groceries.
Johnnie S. Elbert—$1.00 in Helena Rubenstein Products.
Griffin Studio—Little Norton Camera.

Jinky Headquarters 135 North Second Street

(Copyright, D. T. Halls, 1933)

Winners May Call at Headquarters for Prizes
Across From News-Star—World Phone 4302

EVERY WEDNESDAY IS JINKY DAY DON'T FORGET

FREE JINKYS HERE

JINKY

FREE JINKYS HERE

WINNERS FOR FIRST WEEK

......OF THE MONROE JINKY CONTEST......

The Easiest Way to Make Money Is to Jinky---Start Doing It Now

1ST. Prize $15.00 **Mr. Roy B. Gates** (512) 407 First Street West Monroe

2ND. Prize $10.00 **Miss N. Terzia** (535) 2700 Lovers Lane

3RD. Prize $5.00 **Mrs. James Heard** (679) 303 Arkansas Ave.

NEXT 8 WINNERS EACH $1.00

Mrs. Joe Dillard (606) Hall Street, Monroe
Mrs. T. D. Hoskins (509) 1905 North Third
Mr. Scherck Bogan (584) 318 Rochelle
Mrs. Ferd Levi (528) 117 Louisville Ave.
Mrs. D. Hahn (524) West Monroe
Mr. L. Guerriero (514) 207 Glenmar
Miss Jane Norris (529) Oak Ridge, La.
Mrs. R. W. Faulk (530) 302 Ouachita Ave.

BOOBY PRIZE $2.00 Mrs. J. C. Hargrobe (503) 405 Ouachita Ave.

SPECIAL MERCHANDISE PRIZE WINNERS

JOHNNIE S. ELBERT—$1 Helena Rubenstein Toilet Article—Mrs. E. James (541) Hunt Hotel, Delhi, La.

NATURAL GAS CO., Inc—$5 On Any Electrolux—Miss Dorothy Lee French (595) 1116 Jackson.

HEMPS CAFETERIA—$1 Order for Food—Mrs. Mayme Flacy (506) 410 Second.

IRON MOUNTAIN BAKERY—Jinky Cake—Mr. I. Atkinson (550) 911 Jackson.

MONROE FURNITURE CO.—Table Lamp—Miss Ethel Brownlee (521) 1090 Oakland, West Monroe.

HOLLOWAY AND THOMPSON—Pair of Hose—Mr. Julius Cahn, Jr., 316 Breard.

E. JACK SELIG—Gray Co. Tie—Miss Elsie Martin (507) 408 Stubbs.

MONROE HARDWARE (FURNITURE) CO.—Camera Photo Coloring Set—Miss R. C. Erdman (518) 211 Erin.

R. & A. JEWELRY CO.—Cravat Chain—Miss Dorothy Harpenburg (597) 111 Texas.

STANDARD OFFICE SUPPLY CO.—Box of Stationery—Miss S. Taylor (568) 1015 North Third.

E. R. KIPER HARDWARE AND SUPPLY CO., Inc.—Electric Iron—Miss Sally Ann Johnson (533) 511 Auburn.

FERD LEVI STATIONERY CO.—Webster Daily Use Dictionary—Miss Violet Martin (566) 408 Stubbs.

THOMPSON'S PHARMACY—Sheaffer Fountain Pen—Mr. Betro McRaney (646) 2700 Hawes.

ECONOMY DRUG STORE—Black Leather Zipper Manicuring Set—J. W. Cunningham (519) 2002 Jackson.

NORTH SIDE PHARMACY—2-lb. Box of Candy—Master Daniel Fasi (686) 705 Arkansas.

ALICE HENRY—Any Choice of Costume Jewelry—Mrs. Dan Kelly (653) Oak Grove, La.

WEST MONROE HARDWARE & FURNITURE CO.—Magazine Rack—Miss W. T. Baskin (665) 1001 Trenton, W. M.

COLLENS PHARMACY—$1.00 Box of Powder—Miss Betty Small (520) 103 Cherry.

HONORABLE MENTION

Miss Nanette Selig
Mr. Charles H. Dixon
Mrs. J. L. McLauren
Miss Peggy Strong
Master Bobby Hays
Miss Nora Mayo
Miss Doris Roe
Miss Layton Wilks
Mrs. C. M. Stewart
Mr. Leon Apgar
Mrs. G. W. Smith
Miss Leslie Abrams
Mr. Tim Heninger
Miss Carolyn Strauss
Mrs. T. J. Hunt
Miss Eloise Goyne
Mrs. Mabel Gates
Mrs. E. Grossett
Mrs. J. J. Bamgerg
Mr. W. W. Washburn
Master Jean Wilder
Mrs. T. U. Liner
Miss Mary Jean Zigler
Mr. Miller Cragon
Miss Betty Griffin
Mrs. W. C. Holstein
Miss Gertrude Trellue
Mrs. Pearl Travis
Miss Dolly Nicar
Miss Doris Simpson
Mr. Vincent Anzalone
Miss Ivy Dixon
Dr. Solomaon
Dr. Robert W. Faulk
Mrs. E. B. Johnson
Mrs. H. H. Douglas
Miss Grace Weston
Miss Ruth Jane
Mrs. W. I. Simmons
Miss Freda Mickel
Miss A. Connell
Miss H. Ross
Mrs. C. J. Gaillard
Miss Barbara Andrews
Miss Jean Endom
Mrs. J. H. Story
Mrs. Mosley
Miss Ester Rasbury
Miss Patsy Sacer
Miss Aline Sager
Miss W. Culpepper
Mr. M. Braswell
Miss Doris Green
Mrs. James E. Lipscomb
Master Russell Simpson
Master Phil Dunning
Mrs. M. F. Elmo
Mrs. M. B. Hamilton
Miss Ester Darter
Mrs. C. O. Eddy
Master Henry Sandman
Miss Jane Terzia
Mrs. Rose Hathaway
Miss Effie Sheil
Mrs. M. Wetzel
Miss H. Smelley
Miss E. Cosper
Miss Dorothy Fuller
Miss T. Breithaupt
Miss Evelyn Smith
Mrs. Irine Wilenzick
Mr. S. B. Crocket
Master Billie Armstrong
Miss Margaret Fuller
Mr. A. R. Harris
Mr. J. C. Collins
Mrs. J. B. Lane
Mrs. Billie Hudson
Miss Burnie Handy
Mrs. H. H. Durhan
Miss Iva Lane
Miss Evelyn French
Mrs. A. M. Thornton
Mrs. A. C. Bennett
Mrs. Fred Bennett
Miss Dorothy Stames
Mr. Vouch Payne
Mrs. A. L. Campbell
Mrs. J. D. McFarland
Miss Fern Stamenton
Mrs. Mildred Solomon
Mr. A. B. Lane
Mrs. G. O. Phillips
Miss Pauline Stamets
Mrs. D. L. Newman
Mrs. Kelmer Blue
Mrs. W. S. Cloe
Miss Rose Bordonar
Mrs. C. T. Shiran
Mrs. C. C. Thompson
Miss Gertride Brauer
Miss Jane Bauman
Mr. C. C. Domnan
Master Freddie Newman, Jr
Mr. Billie Dawson
Miss Alice Vignes
Mrs. D. L. Pique
Mrs. John J. Thomson
Miss Mary Louise Norris
Mr. Herbert Shiroand
Mr. H. H. Herman

$620 CASH!

And Many Other Prizes

WEEKLY PRIZES

$40 CASH WEEKLY

(Just for Making Holes in Paper)

$15.00 First Prize
10.00 Second Prize
5.00 Third Prize
1.00 Each Next 8 Prizes
2.00 Booby Prize

HERE'S THE LIST OF FIRMS GIVING FREE JINKYS

Always Ask for Your Jinky Receipts

Monroe Furniture Co., Ltd.
Iron Mountain Bakery, Inc.
Johnnie S. Elbert
Griffin Studio
Central Savings Bank and Trust Co.
West Monroe Hardware and Furniture Co. (West Monroe)
Sur-Wa Stores, Inc.
Holloway and Thompson
Natural Gas Co., Inc.
Thompson's Pharmacy
Monroe Automobile and Supply Co., Inc.
Slagle-Johnson Lumber Co., Inc.
I. W. Rogers Store (Eureka Grocery) (West Monroe)
"707" Tire Service
Monroe Hardware Co. (Furniture)
Lee-Rogers Chevrolet Co., Inc.
R. and A. Jewelry Store
Central and Circle "S" Stations
Standard Office Supply Co.
Collens Pharmacy, Inc.
E. Jack Selig, Inc.
Sandman's (Economy) Pharmacy
Bella Scherck Davidson
Alice Henry
Ruth Touchstone Beauty Salon
E. R. Kiper Hardware and Supply Co.
Hemp's Cafeteria
Ouachita Baking Co.
Ferd Levi Stationery Co.
North Side Pharmacy

NEXT WEEK'S SPECIAL PRIZES AWARDED FOR BEST JINKYS FROM THESE FIRMS—

Ferd Levi Stationery Co., Inc.—One Decorated Door Stop.
Natural Gas Co.—$5.00 on Any Electrolux.
North Side Pharmacy—2-lb. Box of Candy.
Standard Office Supply—Wall Plaque.
Thompson Pharmacy—Box of Dusting Powder.
Economy Drug Store—Box of Coty's Face Powder with Perfume.
Alice Henry Millinery—Beaded Bag.
Monroe Furniture Co.—Table Lamp.
Holloway and Thompson—Purse.
Slagle and Johnson Lumber Co.—$1.50 Worth Lowe Bros. Paint.
Collens Pharmacy—Fountain Pen and Pencil Set "Guaranteed for Five Years."
Bella Scherck Davidson—One Pair Hole-Proof Hose.
Ouachita Bakery—"Butter Krust Cake."
707 Tire Service—Washing and Greasing Job.
E. R. Kiper Hardware and Supply Co.—$5.00 on a Bee-Vac Washing Machine.
Eureka Grocery—Basket of Groceries.
Sur-Way—Basket of Groceries.
Johnnie S. Elbert—$1.00 in Helena Rubenstein Products.
Griffin Studio—Little Norton Camera.

Jinky Headquarters 135 North Second Street

(Copyright, D. T. Halls, 1933)

Winners May Call at Headquarters for Prizes
Across From News-Star—World Phone 4302

EVERY WEDNESDAY IS JINKY DAY DON'T FORGET

TECH LAYS PLANS FOR HOMECOMING

Queen And Attendants Elected To Reign Over Festivities

RUSTON, La., Oct. 13.—(Special)—Getting an early start in preparations for Louisiana Tech's annual homecoming celebration on Nov. 3 members of the "T" club, composed of varsity lettermen, have elected a queen and four attendants to reign over the gala festivities. The Majors of Millsaps college will play the Tech football team here as the principal attraction of the homecoming day.

Irene Taylor of Ruston, a junior at Tech, was elected homecoming queen. The four maids chosen are: Frances McCarty, Shreveport, senior; Sara Hammons, West Monroe, senior; Jean Craighead, Athens, sophomore, and Pauline Forrest, Winnfield, freshman.

The queen and her attendants will be featured in the homecoming day parade, which will include Tech students, representatives of Ruston, and members of the Tech alumni association. In accordance with a traditional procedure, the queen will present to Captain H. E. (Ike) Lowery of Winnfield the football to be used in the game with Millsaps in the afternoon.

Many letters have been sent out to Tech alumni inviting them to return to their alma mater for the annual homecoming. J. W. Evans, secretry, and Poole Robison, president, of the Tech almuni association, are in charge of arranging the details of the occasion.

Among the colorful events of the day will be the appearance of the Tech band in their new uniforms for the first time. Miss Myrtle Braswell of Minden recently was elected as drum major of the band, which will stage formations on the football field.

Local Man Owns Unusual Collection Of Postmarks

A recent Associated Press dispatch, widely published, described the postmark collection of Frank G. Richardson of Watertown, Mass. Although Mr. Richardson's collection has gained nation-wide publicity, it can hardly excel the collection of W. J. Kirby, who resides at 2715 Lee avenue, Monroe.

Mr. Kirby has not confined his collections to postoffices having odd names, but has a large collection of odd cancels. Despite the fact that use of colored ink is forbidden by the postoffice department, Mr. Kirby's collection of covers, as the envelopes bearing the cancels are called, contains all the colors of the rainbow.

In his collection are found cancellations from Money, Miss., Greenback, Tenn., Gold, Penn., and Coin, Ark. For beverages he has Coffee, Va., Coldwater, Tenn., Tea, S. D., and Cognac, N. C. He also has cancellations from cities not only bearing his full name, but those of his wife and daughter.

Among the many odd cancels in Mr. Kirby's collection is a registered letter from Money, Miss., the stamps cancelled by a big, red dollar sign. He also has a registered cover from Bear, Ark., with the stamps cancelled with a big green bear.

Mr. Kirby "goes strong" on covers cancelled on ships in the navy and has covers from more than a hundred different ships, as well as from several foreign warships. During the recent tour of "Old Ironsides," Mr. Kirby sent envelopes to practically every port visited, and had them mailed to him from the ship. He has more than 200 of these, all bearing the name of the port in the cancel, and many of them bearing a decorative cachet, or rubber stamp impression.

Mr. Kirby also collects covers carried on the first flight on the various airmail routes, and his collection of these is practically complete. All of these bear decorative cachets and make a beautiful showing when mounted in his albums. He began collecting stamps when a small boy "several years ago," he says but now confines his collecting to stamps on covers exclusively. He is a member of an organization of cover collectors, international in scope, and writes articles for a number of stamp collectors' magazines.

St. Joseph

The Catholic Altar society met at the home of Mrs. Joseph T. Curry for the first meeting in October. A business discussion took place and important matters were discussed. When the discussion was concluded, delicious refreshments of cocoa and cake were served. Besides the hostess, Mrs. Curry, the other members present included Mrs. George Camors of New Orleans, Mrs. Curry's mother; Mrs. Newton Hilds, Mrs. Santo Baragona, Mrs. John Guice and Miss Olivia Scott.

The Episcopal auxiliary met with Mrs. Thomas M. Wade, the vice-president. The rector, Rev. Sardon D. Aubert, opened the meeting with prayers. Minutes from the last meeting were read by the secretary, Mrs. Joseph Whitaker. A report was given by the treasurer, Mrs. George Clinton. A business discussion then took place.

Mrs. Myles Smith and Miss Bessie Lord entertained at a bridge-shower at the home of Miss Lord, in honor of Miss Mary Jane Yourtee, a bride of the month. The living room of Miss Lord's home was prettily decorated with the greatest profusion of autumn flowers, tastefully arranged. When the games were concluded the prize for highest score was awarded to Mrs. Blanton Evans. Miss Mary Jane Yourtee won the second prize. A large basket decorated with white flowers and white satin ribbon, with a miniature bride decorating the cover and overflowing with daintily wrapped gifts was presented to the honoree, Miss Yourtee. When all the gifts had been opened, a plate luncheon was served. Besides the honoree, Miss Yourtee, the guests included Mrs. Samuel T. Yourtee, mother of the bride, Mrs. Eugene Stevens and Mrs. V. Clinton Rives, sisters of the bride, and Mrs. Annie M. Ratcliff, Mrs. Holliman Cook, Mrs. John Lloyd Lee, Mrs. Blanton Evans, Mrs. Clarence Johnston, Mrs. John Redditt, Mrs. W. D. Brewers, Mrs. Willis Ducrest, Mrs. Robert Lee Lord and Misses Mabel Skinner, Elise Coor, Marguerite and Cornelia Smith, and Carolyn Ratcliff. Miss Yourtee was becomingly gowned in a crepe frock of brown with matching accessories. Other pretty gowns were worn by the guests.

Only 22,400 full-blooded Hawaiians are estimated to remain in the territory of Hawaii, which has a total population of approximately 374,500.

MEETING IS HELD BY FIRE CHIEFS

O. K. Davis Of Ruston Named President Of Association

RUSTON, Oct. 13.—(Special)—With the elevation of Chief O. K. Davis, Ruston, president; Chief A. S. Coleman, Gibsland, first vice president; L. C. Dollar, Dubach, second vice-president and the selection of Minden for the next meeting place, the regular quarterly session of the North Louisiana Firemen's association ended an enthusiastic meeting at Dubach Friday night.

The meeting was directed by Chief Kendrick of Homer, retiring president. Mayor J. P. Voss, Dubach, was toastmaster, and delivered the address of welcome. Response was by Former Fire Chief A. D. Turner and mayor of Minden. Short talks were made by Jerry Brees, Arcadia; "Nug" Sherman, Haynesville, Chief Johnnie David, Minden; Chief Coleman, Gibsland.

H. L. McKnight, secretary of the Ruston chamber of commerce, discussed "The Economic Status and the Human Geography of The Ten Cotton States." Employing the large Untied States map and charts, Mr. McKnight brought out the fact that although the ten "cotton" states cover 24 per cent of the land area of the United States, and contain more than 23 per cent of the total population, they have only about 12 per cent of the total wealth and pay only six per cent of Uncle Sam's huge income tax bill. The chief reason for the "poverty" of the cotton states is found, Mr. McKnight declared, largely because these states depend on a raw product, cotton, sold on a world market and at world prices, while buying practically all their goods in a highly protected market.

The women of Dubach served a bountiful dinner of barbecued meats and other food to the 65 volunteer firemen present from Haynesville, Homer, Gibsland, Minden, Arcadia, Ruston and Dubach.

Gilbert

James T. Carroll and E. F. Kelly accompanied by E. O. Cannon, Neal Chase and Harry W. Gilbert of Wisner spent several days in St. Louis where they attended the world series.

Miss Kathline Fletcher spent the past week-end in Ruston with her parents.

W. H. Bates, who is now employed at Vicksburg, spent last week-end with his mother, Mrs. Laura Bates.

Ralph Kiper, who is attending school in Monroe, spent the week-end here with his mother, Mrs. E. R. Kiper.

Nelson Chennault departed Friday for Shreveport where he will report at Barksdale field to undergo examinations preparatoy to enlisting at Kelly field, San Antonio, Texas.

Misses Mary Martel and Susie Adams spent the week-end in Shreveport visiting relatives and friends.

R. G. Eason of Alexandria spent the week-end here as the guest of his mother.

The many friends of C. E. Scott, Jr., regret to learn that he has been confined to his bed for indefinite length of time.

Miss Audrey Tucker entertained with a party Friday night. Those enjoying the affair were: Gladys Olena Thornburg, Katherine Broadway, Mary Helen Huggins, Eloise McDuff, Edna Earl Carroll, Freda Hanps, Mildred Turner, Jack Wynn, Devon Johnson, V. W. Welch, T. C. and D. L. Oglesby and Ralph and Adolph Brocato of Wisner.

CREDIT MEN'S GUEST

L. S. Crowder, manager-treasurer of the National Retail Credit association, will be the principal speaker at a meeting of the Credit Men's association of Monroe and West Monroe, is to be held in Cherokee terrace on the roof of Hotel Frances Wednesday night. The affair will begin at 7:30 o'clock with the serving of a barbecue dinner. Business men of the city have been invited to attend.

Mr. Crowder is known as an orator of nation-wide reputation. He will discuss the present business situation throughout the country, and will have an important message for local business interests. Mr. Crowder was formerly credit manager of Montgomery Ward at Chicago, having charge of the credit department of the entire organization in this country. He was also with the Hess Bros. department store of Allentown, Pa., before taking up his present duties as manager-treasurer of the National Credit association.

Chafing and Itching Rash easily soothed by the bland medication of Resinol

"I'M GOING TO FIND OUT WHAT BURGLARY INSURANCE COSTS"

Women are interested in burglary insurance. Loss of valuables is their constant dread. Our company pays all claims promptly.

The COBB-RODRIGUEZ AGENCY, Incorporated
BE WISE NOW
INSURANCE SURVEY and ANALYSIS
TEL.-3000
9th Floor-Ouachita Bank Bldg.-Monroe, La.

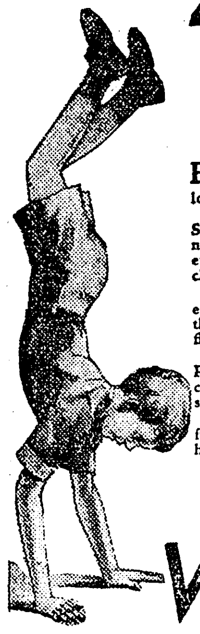

"Full of Pep" since he got rid of those large Stomach Worms

FOR months he had been sort of *sickly*, wouldn't play, couldn't eat, lost weight and got mighty little fun out of life. Now look at him!

Most parents have forgotten how they themselves suffered from Stomach Worms in their childhood. Perhaps they think Worms no longer exist. But read what the U. S. Government says after examining over 2,000 school children: "From 28 to 49 out of 100 children had Worms. Boys suffered most."

How can *any* child be secure under such conditions? Worm eggs are so easily brought into the stomach to hatch. They get there on lettuce, cabbage, spinach, carrots; in drinking water; on flies' legs; on the fur and in the jaws of cats and dogs.

Any one of these danger signs may point to Worm infection: *Pale faces, thin bodies, poor appetites*, crossness and irritability, constant nose picking, fidgeting, bad dreams, grinding of teeth in sleep, or vomiting.

Take no chances! Ask your druggist *today* for Jayne's Vermifuge, for 104 years the first choice of wise mothers. 36 million bottles have been used. Children like it. Druggists recommend it. Try it.

JAYNE'S VERMIFUGE

Very Easy Terms

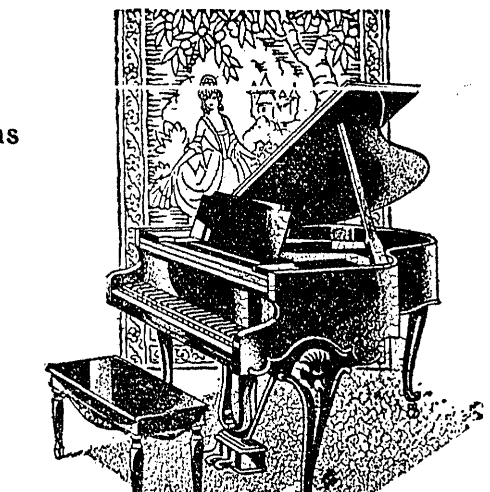

DON'T WAIT BUY YOUR

GRAND PIANO NOW FROM BROOK MAYS

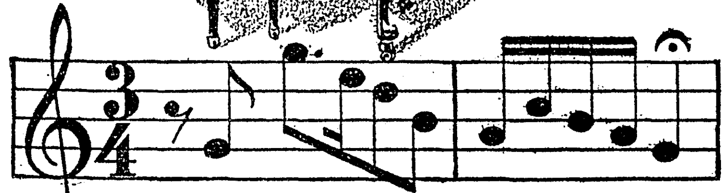

WE ARE PREPARED TO MAKE A TOP ALLOWANCE FOR YOUR TRADE-IN

ONE DAY PIANO SALE

MONDAY, OCTOBER 15, 1934

Behning Upright Used, only $39

Many Beautiful New Grand, Studio and Standard Size Upright Models to Select from. Also Some Real Bargains in Used Pianos, including a few that can be had for only a little more than Transportation Charges. We must Clean House to make room for shipments arriving daily. Hurry! Hurry! Hurry! For First choice.

BROOK MAYS & COMPANY

128 SOUTH GRAND MONROE, LA. PHONE 700

We carry the latest popular music and the world famous McKinley Edition of Classical Music

NATIONAL HOUSING ACT PLAN NOW IN EFFECT IN MONROE

Through Johns-Manville Credit Corp.

MILLIONS TO LEND FOR HOME IMPROVEMENTS!

A new roof? A room in the attic? Extra closets; tiled bath room? Insulation against heat or cold?

Ask for Home Improvement Suggestion Booklet

First Monroe Contract Signed

Mr. H. G. Prophit, Jr., 300 Renwick St., Monroe is cooperating with the government program by being the first to sign contract for home modernizing under the terms of the National Housing Act.

The following materials will be used in modernizing his home: Roofing, lumber, paint, canvas, screening, and plumbing. Who will be the next to modernize his home by using this low cost finance plan?

Tune In JOHNS-MANVILLE Program FLOYD GIBBONS Every Saturday NBC Network—6:45 C. S. T.

Ritchie Grocer Co.

Johns-Manville Distributors

Monroe, La.

AT THE MONROE HARDWARE CO.

117 ST. JOHN STREET

FREE!

5 NEW FORD V-8's

3 Congoleum Gold Seal Rugs

Merely come in our store and ask for a contest blank, on which you write your own answer to win one of these prizes. See the Rugs in our showroom. Read the question "On Congoleum Gold Seal Rugs, What Does the Gold Seal Stand For?"

YOU WRITE ONLY 20 WORDS OR LESS TO WIN

The 5 Fords will be given away nationally, the winner to be announced later, the Rugs will be given away in our store to the person in this community writing what we think is the best answer.

Special Offer—FOR A LIMITED TIME ONLY

Only 5c A Day

Enables You to Enjoy Millionaire Sleep

Select Your BEAUTYREST *Now!*

Try It 30 NIGHTS *FREE!*

Be sure to come in early tomorrow. We invite you to select a Simmons Beautyrest mattress in a lovely new 1934 damask cover. Pay only 5c a day and we'll deliver it to your home, where you can prove by sleeping on it that it's the world's most luxurious mattress. If, after 30 nights, you aren't entirely satisfied, you may return it—your money will be refunded at once—and the mattress will be destroyed. Today's price is the lowest ever offered—Only 50 more can be sold at these terms.

837 tiny resilient inner coils embedded in fluffy felt that relax every tense nerve and muscle are the magic secret of the Beautyrest's luxurious comfort. You'll sleep better!

COULD ANYTHING BE FAIRER? YOU CAN'T LOSE!

Here's Some Values That Help to Make This Store Famous

$29.00 Enamel Kitchen Cabinet $19.95
$10.00 5-Piece Breakfast Set $6.95
$7.95 Linoleum 9x12 Rug $5.98
$2.95 Camera and Coloring Set $1.49
$2.98 Opera Glasses $1.98
$15.00 Chenille and Wilton Rugs $3.98
$4.98 Hooked Rugs, all shapes $2.95
$1.98 Bed Lamp, all silk ..$1.25
98c Priscilla Curtains, pair .49c
69c Marquisette Panels, fringed 49c
$6.98 Silk Rayon Spreads, Pillow $3.49
$49.00 Bed, Vanity, Chest and Bench $38.00
$49.00 Overstuffed Tapestry Suite $39.00
$48.00 3-Piece Carved Oak Living Room Suite ..$32.50
$14.98 Chest o' Drawers ...$11.95
$7.95 Simmons Metal Beds $5.98

$10.95 Cotton Mattress, 50 lbs. $6.98
$5.98 Coil Bed Springs $3.69
$2.98 3-Piece Metal Kit, Stool Set $1.98
$1.98 Very Sturdy Card Table 98c
$3.98 Drop Leaf Breakfast Table $2.98
$1.49 Breakfast Chairs 98c
$2.98 Big Show Blankets ..$1.98
$2.50 Large Console Mirrors $1.49
$2.98 12x44 Dressing Mirrors $1.49
$3.98 Imported Fireplace Screens $2.49
$48.50 6-Piece Dinnette Set, Buffet $39.00
$3.98 Walnut Finished Windsor Chair $2.98
$2.69 Solid Walnut Whatnots $1.98
9x12 Wool Face Axminster Pattern Rug $15.75

98c Quilted Bath Mats, 24x44 ....69c
$9.95 Gas Heaters, Reznor make $7.25
$8.95 Carved Solid Walnut Coffee Table $6.98
$4.98 Finished Walnut Coffee Table $2.98
8-Piece Glass Ovenware Set, etched, guaranteed $1.00
Dresden Art After Dinner Cup and Saucer Set (6) $2.65
3-Cell Nichet Flash Spotlight 89c
26-Piece Silver, 10-year guarantee $4.95
Electric Iron with Cord ..$1.95
Clothes Hampers 98c
54-Piece Dinner Set, decorated $9.95
Large size Enamel Turkey Roasters $2.98
Old English Furniture Polish, 12 ounce 49c
Bath Tub Showers 49c
12-Gauge Smokeless Corrugated Shells 85c

Where You'll Find Quality Furniture in a Hardware Store

MONROE HARDWARE CO.

QUALITY FURNITURE

Corner St. John and Harrison Sts.

Just 50 Steps From Capitol Theater

ONLY ONE STORE ONLY ONE STORE

MAKE NO MISTAKE IN THE ADDRESS AND YOU'LL MAKE NO MISTAKE IN WHAT YOU BUY

IN A HARDWARE STORE

QUALITY FURNITURE

TECH LAYS PLANS FOR HOMECOMING

Queen And Attendants Elected To Reign Over Festivities

RUSTON, La., Oct. 13.—(Special)—Getting an early start in preparations for Louisiana Tech's annual homecoming celebration on Nov. 3 members of the "T" club, composed of varsity lettermen, have elected a queen and four attendants to reign over the gala festivities. The Majors of Millsaps college will play the Tech football team here as the principal attraction of the homecoming day.

Irene Taylor of Ruston, a junior at Tech, was elected homecoming queen. The four maids chosen are: Frances McCarty, Shreveport, senior; Sara Hammons, West Monroe, senior; Jean Craighead, Athens, sophomore, and Pauline Forrest, Winnfield, freshman.

The queen and her attendants will be featured in the homecoming day parade, which will include Tech students, representatives of Ruston, and members of the Tech alumni association. In accordance with a traditional procedure, the queen will present to Captain H. E. (Ike) Lowery of Winnfield the football to be used in the game with Millsaps in the afternoon.

Many letters have been sent out to Tech alumni inviting them to return to their alma mater for the annual homecoming. J. W. Evans, secretry, and Poole Robison, president, of the Tech almuni association, are in charge of arranging the details of the occasion.

Among the colorful events of the day will be the appearance of the Tech band in their new uniforms for the first time. Miss Myrtle Braswell of Minden recently was elected as drum major of the band, which will stage formations on the football field.

Local Man Owns Unusual Collection Of Postmarks

A recent Associated Press dispatch, widely published, described the postmark collection of Frank G. Richardson of Watertown, Mass. Although Mr. Richardson's collection has gained nation-wide publicity, it can hardly excel the collection of W. J. Kirby, who resides at 2715 Lee avenue, Monroe.

Mr. Kirby has not confined his collections to postoffices having odd names, but has a large collection of odd cancels. Despite the fact that use of colored ink is forbidden by the postoffice department, Mr. Kirby's collection of covers, as the envelopes bearing the cancels are called, contains all the colors of the rainbow.

In his collection are found cancellations from Money, Miss., Greenback, Tenn., Gold, Penn., and Coin, Ark. For beverages he has Coffee, Va., Coldwater, Tenn., Tea, S. D., and Cognac, N. C. He also has cancellations from cities not only bearing his full name, but those of his wife and daughter.

Among the many odd cancels in Mr. Kirby's collection is a registered letter from Money, Miss., the stamps cancelled by a big, red dollar sign. He also has a registered cover from Bear, Ark., with the stamps cancelled with a big green bear.

Mr. Kirby "goes strong" on covers cancelled on ships in the navy and has covers from more than a hundred different ships, as well as from several foreign warships. During the recent tour of "Old Ironsides," Mr. Kirby sent envelopes to practically every port visited, and had them mailed to him from the ship. He has more than 200 of these, all bearing the name of the port in the cancel, and many of them bearing a decorative cachet, or fubber stamp impression.

Mr. Kirby also collects covers carried on the first flight on the various airmail routes, and his collection of these is practically complete. All of these bear decorative cachets and make a beautiful showing when mounted in his albums. He began collecting stamps when a small boy "several years ago," he says but now confines his collecting to stamps on covers exclusively. He is a member of an organization of cover collectors, international in scope, and writes articles for a number of stamp collectors' magazines.

St. Joseph

The Catholic Altar society met at the home of Mrs. Joseph T. Curry for the first meeting in October. A business discussion took place and important matters were discussed. When the discussion was concluded, delicious refreshments of cocoa and cake were served. Besides the hostess, Mrs. Curry, the other members present included Mrs. George Camors of New Orleans, Mrs. Curry's mother; Mrs. Newton Hilds, Mrs. Santo Baragona, Mrs. John Guice and Miss Olivia Scott.

The Episcopal auxiliary met with Mrs. Thomas M. Wade, the vice-president. The rector, Rev. Sardon D. Aubert, opened the meeting with prayers. Minutes from the last meeting were read by the secretary, Mrs. Joseph Whitaker. A report was given by the treasurer, Mrs. George Clinton. A business discussion then took place.

Mrs. Myles Smith and Miss Bessie Lord entertained at a bridge-shower at the home of Miss Lord, in honor of Miss Mary Jane Yourtee, a bride of the month. The living room of Miss Lord's home was prettily decorated with the greatest profusion of autumn flowers, tastefully arranged. When the games were concluded the prize for highest score was awarded to Mrs. Blanton Evans. Miss Mary Jane Yourtee won the second prize. A large basket decorated with white flowers and white satin ribbon, with a miniature bride decorating the cover and overflowing with daintily wrapped gifts was presented to the honoree, Miss Yourtee. When all the gifts had been opened, a plate luncheon was served. Besides the honoree, Miss Yourtee, the guests included Mrs. Samuel T. Yourtee, mother of the bride, Mrs. Eugene Stevens and Mrs. V. Clinton Rives, sisters of the bride, and Mrs. Annie M. Ratcliff, Mrs. Holliman Cook, Mrs. John Lloyd Lee, Mrs. Blanton Evans, Mrs. Clarence Johnston, Mrs. John Redditt, Mrs. W. D. Brewers, Mrs. Willis Ducrest, Mrs. Robert Lee Lord and Misses Mabel Skinner, Elise Coor, Marguerite and Cornelia Smith, and Carolyn Ratcliff. Miss Yourtee was becomingly gowned in a crepe frock of brown with matching accessories. Other pretty gowns were worn by the guests.

Only 22,400 full-blooded Hawaiians are estimated to remain in the territory of Hawaii, which has a total population of approximately 374,500.

MEETING IS HELD BY FIRE CHIEFS

O. K. Davis Of Ruston Named President Of Association

RUSTON, Oct. 13.—(Special)—With the elevation of Chief O. K. Davis, Ruston, president; Chief A. S. Coleman, Gibsland, first vice president; L. C. Dollar, Dubach, second vice-president and the selection of Minden for the next meeting place, the regular quarterly session of the North Louisiana Firemen's association ended an enthusiastic meeting at Dubach Friday night.

The meeting was directed by Chief Kendrick of Homer, retiring president. Mayor J. P. Voss, Dubach, was toastmaster, and delivered the address of welcome. Response was by Former Fire Chief A. D. Turner and mayor of Minden. Short talks were made by Jerry Brees, Arcadia; "Nug" Sherman, Haynesville, Chief Johnnie David, Minden; Chief Coleman, Gibsland.

H. L. McKnight, secretary of the Ruston chamber of commerce, discussed "The Economic Status and the Human Geography of The Ten Cotton States." Employing the large Untied States map and charts, Mr. McKnight brought out the fact that although the ten "cotton" states cover 24 per cent of the land area of the United States, and contain more than 23 per cent of the total population, they have only about 12 per cent of the total wealth and pay only six per cent of Uncle Sam's huge income tax bill. The chief reason for the "poverty" of the cotton states is found, Mr. McKnight declared, largely because these states depend on a raw product, cotton, sold on a world market and at world prices, while buying practically all their goods in a highly protected market.

The women of Dubach served a bountiful dinner of barbecued meats and other food to the 65 volunteer firemen present from Haynesville, Homer, Gibsland, Minden, Arcadia, Ruston and Dubach.

Gilbert

James T. Carroll and F. F. Kelly accompanied by E. O. Cannon, Neal Chase and Harry W. Gilbert of Wisner spent several days in St. Louis where they attended the world series.

Miss Kathline Fletcher spent the past week-end in Ruston with her parents.

W. H. Bates, who is now employed at Vicksburg, spent last week-end with his mother, Mrs. Laura Bates.

Ralph Kiper, who is attending school in Monroe, spent the week-end here with his mother, Mrs. E. R. Kiper.

Nelson Chennault departed Friday for Shreveport where he will report at Barksdale field to undergo examinations preparatoy to enlisting at Kelly field, San Antonio, Texas.

Misses Mary Martel and Susie Adams spent the week-end in Shreveport visiting relatives and friends.

R. G. Eason of Alexandria spent the week-end here as the guest of his mother.

The many friends of C. E. Scott, Jr., regret to learn that he has been confined to his bed for indefinite length of time.

Miss Audrey Tucker entertained with a party Friday night. Those enjoying the affair were: Gladys Olena Thornburg, Katherine Broadway, Mary Helen Huggins, Eloise McDuff, Edna Earl Carroll, Freda Hanps, Mildred Turner, Jack Wynn, Devon Johnson, V. W. Welch, T. C. and D. L. Oglesby and Ralph and Adolph Brocato of Wisner.

CREDIT MEN'S GUEST

L. S. Crowder, manager-treasurer of the National Retail Credit association, will be the principal speaker at a meeting of the Credit Men's association of Monroe and West Monroe, is to be held in Cherokee terrace on the roof of Hotel Frances Wednesday night. The affair will begin at 7:30 o'clock with the serving of a barbecue dinner. Business men of the city have been invited to attend.

Mr. Crowder is known as an orator of nation-wide reputation. He will discuss the present business situation throughout the country, and will have an important message for local business interests. Mr. Crowder was formerly credit manager of Montgomery Ward at Chicago, having charge of the credit department of the entire organization in this country. He was also with the Hess Bros. department store of Allentown, Pa., before taking up his present duties as manager-treasurer of the National Credit association.

"Full of Pep" since he got rid of those large Stomach Worms

FOR months he had been sort of sickly, wouldn't play, couldn't eat, lost weight and got mighty little fun out of life. Now look at him!

Most parents have forgotten how they themselves suffered from Stomach Worms in their childhood. Perhaps they think Worms no longer exist. But read what the U. S. Government says after examining over 2,000 school children: "From 28 to 49 out of 100 children had Worms. Boys suffered most."

How can *any* child be secure under such conditions? Worm eggs are so easily brought into the stomach to hatch. They get there on lettuce, cabbage, spinach, carrots; in drinking water; on flies' legs; on the fur and in the jaws of cats and dogs.

Any one of these danger signs may point to Worm infection: Pale faces, thin bodies, poor appetites, crossness and irritability, constant nose picking, fidgeting, bad dreams, grinding of teeth in sleep, or vomiting.

Take no chances! Ask your druggist *today* for Jayne's Vermifuge, for 104 years the first choice of wise mothers. 36 million bottles have been used. Children like it. Druggists recommend it. Try it.

JAYNE'S VERMIFUGE

Chafing and Itching Rash easily soothed by the bland medication of Resinol

"I'M GOING TO FIND OUT WHAT BURGLARY INSURANCE COSTS"

Women are interested in burglary insurance. Loss of valuables is their constant dread. Our company pays all claims promptly.

The COBB-RODRIGUEZ AGENCY, Incorporated
INSURANCE SURVEY and ANALYSIS
TEL.-3000
9th Floor-Ouachita Bank Bldg.-Monroe, La.

Very Easy Terms

DON'T WAIT BUY YOUR GRAND PIANO NOW FROM BROOK MAYS

WE ARE PREPARED TO MAKE A TOP ALLOWANCE FOR YOUR TRADE-IN

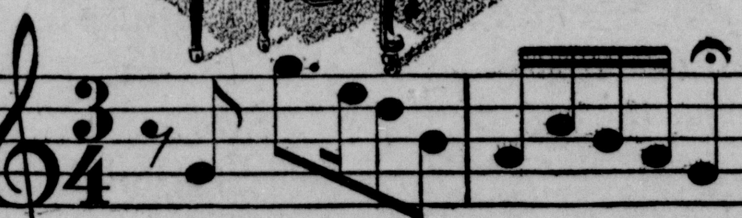

ONE DAY PIANO SALE

MONDAY, OCTOBER 15, 1934

Behning Upright Used, only $39

Many Beautiful New Grand, Studio and Standard Size Upright Models to Select from. Also Some Real Bargains in Used Pianos, including a few that can be had for only a little more than Transportation Charges. We must Clean House to make room for shipments arriving daily. Hurry! Hurry! Hurry! For First choice.

BROOK MAYS & COMPANY

128 SOUTH GRAND MONROE, LA. PHONE 700

We carry the latest popular music and the world famous McKinley Edition of Classical Music

NATIONAL HOUSING ACT PLAN NOW IN EFFECT IN MONROE

Through Johns-Manville Credit Corp.

MILLIONS TO LEND FOR HOME IMPROVEMENTS!

A new roof? A room in the attic? Extra closets; tiled bath room? Insulation against heat or cold?

Ask for Home Improvement Suggestion Booklet

First Monroe Contract Signed

Mr. H. G. Prophit, Jr., 300 Renwick St., Monroe is cooperating with the government program by being the first to sign contract for home modernizing under the terms of the National Housing Act.

The following materials will be used in modernizing his home: Roofing, lumber, paint, canvas, screening, and plumbing. Who will be the next to modernize his home by using this low cost finance plan?

Tune In JOHNS-MANVILLE Program FLOYD GIBBONS Every Saturday NBC Network—6:45 C. S. T.

Ritchie Grocer Co.

Johns-Manville Distributors

Monroe, La.

117 ST. JOHN STREET

AT THE MONROE HARDWARE CO.

FREE!

5 NEW FORD V-8's

3 Congoleum Gold Seal Rugs

Merely come in our store and ask for a contest blank, on which you write your own answer to win one of these prizes. See the Rugs in our showroom. Read the question "On Congoleum Gold Seal Rugs, What Does the Gold Seal Stand For?"

YOU WRITE ONLY 20 WORDS OR LESS TO WIN

The 5 Fords will be given away nationally, the winner to be announced later, the Rugs will be given away in our store to the person in this community writing what we think is the best answer.

Special Offer FOR A LIMITED TIME ONLY

Only 5c A Day

Enables You to Enjoy Millionaire Sleep

Select Your BEAUTYREST *Now!*

Try It 30 NIGHTS *FREE!*

Be sure to come in early tomorrow. We invite you to select a Simmons Beautyrest mattress in a lovely new 1934 damask cover. Pay only 5c a day and we'll deliver it to your home, where you can prove by sleeping on it that it's the world's most luxurious mattress. If, after 30 nights, you aren't entirely satisfied, you may return it—your money will be refunded at once—and the mattress will be destroyed. Today's price is the lowest ever offered—Only 50 more can be sold at these terms.

837 tiny resilient inner coils embedded in fluffy felt that relax every tense nerve and muscle are the magic secret of the Beautyrest's luxurious comfort. You'll sleep better!

COULD ANYTHING BE FAIRER? YOU CAN'T LOSE!

Here's Some Values That Help to Make This Store Famous

$29.00 Enamel Kitchen Cabinet	$19.95
$10.00 5-Piece Breakfast Set	$6.95
$7.95 Linoleum 9x12 Rug	$5.98
$2.95 Camera and Coloring Set	$1.49
$2.98 Opera Glasses	$1.98
$15.00 Chenille and Wilton Rugs	$3.98
$4.98 Hooked Rugs, all shapes	$2.95
$1.98 Bed Lamp, all silk	$1.25
98c Priscilla Curtains, pair	.49c
69c Marquisette Panels, fringed	49c
$6.98 Silk Rayon Spreads, Pillow	$3.49
$49.00 Bed, Vanity, Chest and Bench	$38.00
$49.00 Overstuffed Tapestry Suite	$39.00
$48.00 3-Piece Carved Oak Living Room Suite	$32.50
$14.98 Chest o' Drawers	$11.95
$7.95 Simmons Metal Beds	$5.98
$10.95 Cotton Mattress, 50 lbs.	$6.98
$5.98 Coil Bed Springs	$3.69
$2.98 3-Piece Metal Kit, Stool Set	$1.98
$1.98 Very Sturdy Card Table	98c
$3.98 Drop Leaf Breakfast Table	$2.98
$1.49 Breakfast Chairs	98c
$2.98 Big Show Blankets	$1.98
$2.50 Large Console Mirrors	$1.49
$2.98 12x44 Dressing Mirrors	$1.49
$3.98 Imported Fireplace Screens	$2.49
$48.50 6-Piece Dinnette Set, Buffet	$39.00
$3.98 Walnut Finished Windsor Chair	$2.98
$2.69 Solid Walnut Whatnots	$1.98
9x12 Wool Face Axminster Pattern Rug	$15.75
98c Quilted Bath Mats, 24x44	69c
$9.95 Gas Heaters, Reznor make	$7.25
$8.95 Carved Solid Walnut Coffee Table	$6.98
$4.98 Finished Walnut Coffee Table	$2.98
8-Piece Glass Ovenware Set, etched, guaranteed	$1.00
Dresden Art After Dinner Cup and Saucer Set (6)	$2.65
3-Cell Nichet Flash Spotlight	89c
26-Piece Silver, 10-year guarantee	$4.95
Electric Iron with Cord	$1.95
Clothes Hampers	98c
54-Piece Dinner Set, decorated	$9.95
Large size Enamel Turkey Roasters	$2.98
Old English Furniture Polish, 12 ounce	49c
Bath Tub Showers	49c
12-Gauge Smokeless Corrugated Shells	85c

Where You'll Find Quality Furniture in a Hardware Store

MONROE HARDWARE CO.

ONLY ONE STORE

QUALITY FURNITURE

Corner St. John and Harrison Sts.

Just 50 Steps From Capitol Theater

ONLY ONE STORE

MAKE NO MISTAKE IN THE ADDRESS AND YOU'LL NOT MAKE NO MISTAKE IN WHAT YOU BUY

QUALITY FURNITURE IN A HARDWARE STORE

BURGLARY SERIES BEING PROBED BY MONROE OFFICERS

(Continued From First Page)

but the intruder followed and threw a towel over her head, binding her so she could not cry out. She either fainted or was rendered unconscious by a blow, she said, and did not revive until 6 o'clock in the morning. Her gown had been torn completely off, it was reported. Mr. Carpenter was said to have been away from home at the time.

The pistol threat was made Tuesday in the office of Mrs. Hugh T. Layne, 1302 North Second street. Evidently believing no one was at home, an intruder slipped into the residence and was ransacking the house when Mrs. Layne's daughter, Dorothy, saw him. Realizing his presence had been detected, the intruder drew a pistol and threatened to shoot the girl if she made an outcry. He then backed out a door and fled.

C. S. Foster, 502 Alexandria street, reported Saturday morning that his house had been entered Friday night and that about $40 in cash and a diamond ring had been taken.

B. D. Weil, 303 Stubbs avenue, reported his home was entered Thursday afternoon and that between $25 and $50 was taken.

Others whose homes were reported entered during the week included J. M. Harris, 100 West Texas street; T. W. Wagnon, route 3; a Mrs. McCrane; Willie Nelson, negro, 1922 Adams street, and James Calhoun, negro. Small sums or articles were taken in most instances and the total loot for the week was said probably to amount to less than $100.

Paradichlorobenzene is the name of a powerful chemical just adopted by fruit growers to combat peach tree borers. Tests have shown it kills 90 to 100 per cent of the insects in a given orchard.

MOROLINE
SNOW-WHITE PETROLEUM JELLY
5¢ WHY PAY MORE?
GREATER ECONOMY IN THE 10¢ SIZE

MORE BEER LESS FOAM

The lasting quality of a man or roof is in the quality of the metal of which they are made. **And how and by whom applied.**

Cortwright metal shingles are first stamped from best tin plate, afterwards dipped into melted zinc, one at a time. Will not **rust, break, crack or curl up.**

Will not leak when applied by skilled sheet metal workers—are hailproof, fireproof, decreasing insurance. Foolproof, defying the ravages of time. Each shingle being embossed and ventilated. The coolest of all roofs. All attics of all kinds of roofs become heated if not ventilated the entire length of the comb of roof. Heat rises to the top. Can you expect a blacksmith to make a finished suit of tailor-made clothes?

Saw and hatchet carpenters have botched more roofs than Carter had oats. A long tailed monkey in our city zoo can saw a board into and hit the hammer mit the nail.

High power salesmen and wholesale grocerymen furnish nothing but the wind and **Pig Ear Composition Shingles.**

The asphalt and coal tar acids in composition shingles will rust out metal gutters and sheet metal water tanks in gig time.

Cortwright metal shingles are furnished in red, green or slate colors—or plain. Plain is best as the shingles should be exposed to the weather a few months—then painted. The BEST modern priced roof in EXISTENCE when properly applied.

Life fifty years or more. Price nine cents per square foot applied. My experience as to various kinds of roofs extends over the past 55 years. A foundation and roof are the life of any building.

If you want your head and pocketbook bumped, buy a cheap roof, and not be disappointed.

I have in stock 6,500 square feet of Johns-Manville 165-pound Hex Strip Shingle, color green, that I will lay on your roof for $5.60 per 100 square feet, and furnish all labor, nails and scaffolding.

J. G. SHORT PENCIL

All the same tinner and roofer of all kinds. See me about tanks. Tanks for booze, tanks for beer, tanks for water.

410 Walnut St.
Phone 132 Monroe, Louisiana

LUMBER CONCERNS RESTRAINED FROM CODE VIOLATIONS

(Continued From First Page)

contracts to supply lumber at prices lower than those fixed in the code.

It is expected that the issue of whether or not the lumber companies can be prohibited from selling their products below the code prices will be taken to the United States supreme court in one of the federal district court cases. Final determination of whether or not price fixing is constitutional in the lumber code probably will have considerable effect in shaping the future course of the NRA, for the constitutionality of price-fixing in the lumber code will have a strong bearing on the constitutionality of price-fixing in other industries.

A recent statement by Donald R. Richberg, head of the newly created NRA board, however, indicated that the NRA was less inclined than formerly to favor price-fixing and that a return to the "old competitive system" might be contemplated under some of the revised codes. If this should prove true, the matter of whether or not price-fixing is constitutional would assume less importance than during the time when strict enforcement of the price-fixing provisions was being urged by the NRA.

Lumber code authorities, however, have warned lumber companies not to violate the price-fixing provisions of the code, asserting that if the higher courts hold this phase of the code to be legal the violators will be liable to prosecution.

LAMSON GRANTED ANOTHER TRIAL

(Continued From First Page)

lishing an allegedly false article last September saying the high tribunal had decided to grant Lamson a new trial.

In a statement accompanying the decision today, Justice Waste said the court completed its deliberations on the case October 5 but instructed that the decision not be filed until the Chronicle contempt case was disposed of.

On the morning of Memorial day, 1933. David Lamson was tending a bonfire in the back yard of his campus home when a real estate woman arrived with a client who wanted to consider leasing the Lamson cottage for the summer.

Lamson left his fire and went into the house through a rear door to admit the agent and the client at the front entrance. A few minutes had elapsed when he appeared with the cry:

"My wife has been murdered!"

The nude body of Mrs. Lamson was found draped over the edge of the bath tub half full of water reddened by blood. Spots of blood were spattered over the bathroom.

Sheriff's officers, sitting with Lamson in the courtyard while other officials investigated, asserted they heard the Stanford executive moan:

"My God! Why did I ever marry her!"

In the trial the state produced evidence showing Lamson made several visits to Sacramento to see an attractive divorcee, Mrs. Sara Kelley. From the bonfire ashes the state pulled a 10-inch length of iron pipe and seized upon it as the potential weapon in the tragedy. A state pathologist said he found a blood spot on the pipe.

There were four fractures in Mrs. Lamson's skull — three horizontal breaks at the back of the skull and one verticle fracture intersecting them. The state pictured Lamson seizing his wife by the hair and beating her to death. The defense contended the injuries could have been caused by her falling while standing in the tub and striking her head against an enamel wash stand.

WIDOW OF KING ALEXAN DER AND HER CHILDREN

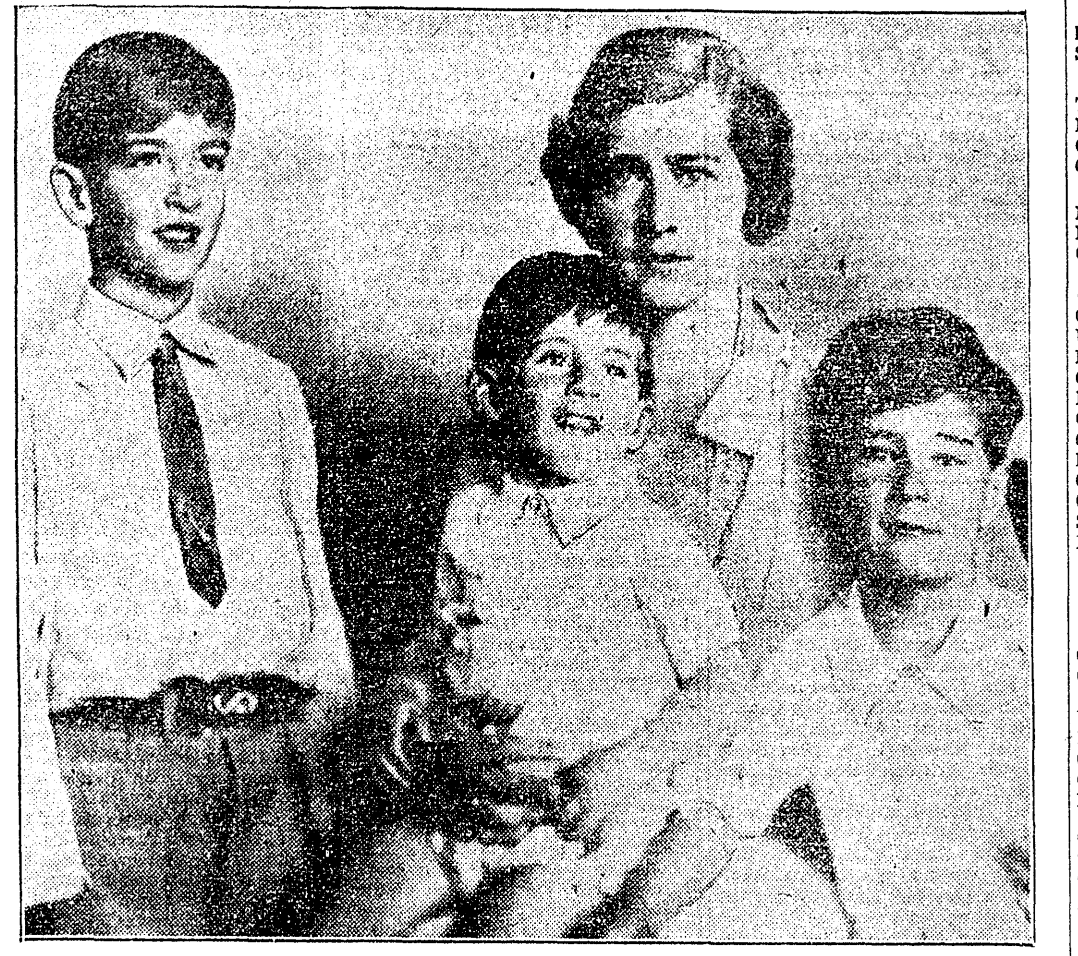

Queen Marie, widow of King Alexander of Yugoslavia, is pictured with her three children, Crown Price Peter (left), who was proclaimed king, Prince Andreja (center) and Prince Tomislaw. (Associated Press Photo)

RENOVIZE PLEDGES GO OVER THE TOP

(Continued From First Page)

campaign committee as released Saturday, showing figures compiled from workers' reports up to Wednesday, October 10:

Electrical work	55
Plumbing and heating	117
Painting	792
Paper hanging	301
Roofing	416
New construction	60
Alterations and additions	365
Furnishings	446
Modern appliances	225
Cement and brick	51
General repairs	135
New floors	38
Plastering	3
New screens	6
Shrubbery	2
Draperies	1
Plate glass windows	1
Total pledges	1,543
Total contacts	6.699
Estimated cost	$357,019.63
Redeemed pledges	$191,705.13

53.0 per cent redeemed.

DROUTH-RESISTING CROPS GROWN IN UNIRRIGATED SOIL

HASTINGS, Neb., Oct. 13.—(AP)—Former Congressman Fred G. Johnson is blazing a trail for farmers in the drouth belt to follow.

When the drouth struck Nebraska this year, Johnson began casting about for drouth-resisting forage and pasture crops. Pearl millet, the Jerusalem artichoke, the kudsu vine and the Chufa or earthnut were among those selected.

He enjoyed a great measure of success in his experiments, and at the Adams county fair exhibited the results of his work.

Johnson, whose farm is near here, says that in Pearl millet he believes he has found the solution to the forage problem in semi-arid districts.

Planting his crop late in May in unirrigated soil and, with frequent cultivation, he says the millet was the best yielder of green forage on the farm. Plants also were produced from seed planted on ridge land and given no care at all.

Pearl millet, says Johnson, is relished by all livestock and will continue to thrive and grow all season if cut frequently.

The Jerusalem artichoke, he says, produces from 200 to 400 bushels an acre without irrigation in ordinary years and makes green fodder for ensilage almost equal to corn fodder. The artichoke is a triple purpose crop, producing ensilage, livestock feed and artichoke flour, the latter being a special favorite with hog raisers.

From Japan comes the kudsu vine which is relished by sick stock. After the third year it yields from three to 10 tons an acre in forage. The earth-nut, a grassy nut-producing plant, provides grass for horse hay and nuts that are excellent for poultry and swine, Johnson says.

The earth-nut is one of the best drouth resisters, he adds, and, if planted in sandy loam soil, should produce 100 bushels to the acre.

MAINE NATURALIST IS PUZZLED OVER WHERE EAGLES GO

WISCASSET, Mo., Oct. 13.—(AP)—Where do the bald-headed eagles of the New England coast fly, once they spread their wings?

James E. Stinson, noted naturalist, has sought to solve the problem for 40 years.

"It has taken more than 40 years of time and thousands of miles of travel from Labrador to the Everglades for me to locate some 20 eagles' nest," he says.

"Each spring each nest has reared two healthy eagles that flapped their wings for a season along the rocky shores. Then when the cold swept down from the north they faded silently into the horizon and never came back."

"What becomes of them? In all the 50 years I have followed the pursuit of natural knowledge I have never met anyone who ever saw an eagle die of old age."

A nest in an old pine tree on the Sheepscot river near here has hatched two eaglets each year, he said.

"I have visited it since 1888 and in all that time there has never been but one pair of eagles in the vicinity. Where do the young birds go?"

Barbecue And Dance Planned By Legion

A barbecue and dance will be given at the community center of ward 1 Tuesday evening, beginning at 5:30 o'clock, by the Walter L. Smith post of the American Legion. The public is invited to be present. A small attendance charge will be made, it was stated, and the proceeds will be used for installing a water system at the community center and building a roof over the barbecue pit.

The community center is located on the Bastrop road in a remodeled building that was formerly known as the Island DeSiard school.

The Walter L. Smith post was organized about a year ago with 54 members, and since that time has grown substantially. A considerable portion of the membership is composed of officials and employes of the public utilities organizations located in the ward.

An auxiliary of the post is planned for the near future.

Railroad, Airway And Motor Coach Schedule

DELTA AIRWAYS (U. S. Mail)

EAST BOUND— Arrive	Depart	—WEST BOUND Arrive	Depart
1:50 p.m.	1:55 p.m.	1:15 p.m.	1:25 p.m.

ILLINOIS CENTRAL SYSTEM

	Arrive	Depart
EAST BOUND—		
No. 204—Fast	10:39 am	10:44 am
No. 202—Fast	7:40 pm	7:45 pm
WEST BOUND—		
No. 201—Fast	9.45 am	9:50 am
No. 203—Fast	6:45 pm	6:50 pm

MISSOURI PACIFIC LINES

	Arrive	Depart
MAIN LINE—North		
No. 116	8:28 am	8:38 am
No. 126	9:25 pm	9:30 pm
MAIN LINE—South		
No. 101	8:00 am	8:08 am
No. 115	9:07 pm	9:15 pm
NATCHEZ—EL DORADO—		
No. 116-841-848		8:38 am
No 846-115	9:07 pm	
FARMERVILLE—		
*No. 150		6:35 am
*No 151	5:10 pm	

*Daily except Sunday.

MISSOURI PACIFIC COACHES

	Arrive	Depart
St. Louis and L. Rock.	3:25 pm	12:00 pm
To and from Natchez	11:15 am	4:30 pm
To and from Bastrop	8:30 am	12:00 pm
To and from Bastrop	3:25 pm	5:30 pm

INTERURBAN TRANSPORTATION CO.

NORTH BOUND— (From Alexandria)	—SOUTH BOUND (To Alexandria)
9:55 am	7:30 am
2:55 pm	12:15 pm
7:10 pm	4:30 pm

TRI-STATE MOTOR COACHES

EAST BOUND—	—WEST BOUND
3:45 am	3:25 am
10:00 am	7:30 am
3:10 pm	12:05 pm
5:10 pm	4:35 pm
9:15 pm	8.40 pm

REPORT OF CONDITION OF

Central Savings Bank & Trust Co.

Located at Monroe, La., Parish of Ouachita. Report furnished to the State Bank Commissioner at the close of business Sept. 29, 1934.

OFFICERS

TRAVIS OLIVER. President; J. M. BREARD. Vice-President and Cashier P. M. ATKINS, Vice-President; J. S. WASHBURN, Vice-President & Trust Officer; ALBERT HORUFF, Vice-President; W. A TALIAFERRO, Asst. Cashier.

RESOURCES

Demand loans	$ 117,304.85	
Loans secured by mortgage	689.998.69	
Other loans and discounts	1,217,513.08	$2,024,816.62
Overdrafts secured		3,231.28
Overdrafts unsecured		6,175.04
United States bonds		66,610.25
Louisiana State bonds		84,000.00
Other bonds, stocks, securities, etc.		598,898.53
Banking house, furniture and fixtures		270,252.56
Other real estate owned		72,204.49
Cash items		2,779.77
Due from banks and bankers (other than above)	$ 605,880.71	
Checks for clearing house	37,867.59	
Checks on other banks	6,315.86	650,064.16
Silver, nickel and copper coin	72,368.06	
National bank notes and all issues U. S. Government (except Gold Cert.)	140,479.00	212,847.06
Total		$3,991,879.76

LIABILITIES

Capital Debentures	$ 375,000.00	
Capital stock paid in	375,000.00	$ 750,000.00
Surplus		290,000.00
Undivided profits, less expenses and taxes paid		33,411.17
Due to other banks and bankers	99,917.78	
Certified checks	2,223.59	
Cashiers' checks outstanding	32,297.56	
Individual deposits subject to check	1,565,206.59	1,699,645.52
Trust funds on deposit		30,041.91
Individual savings deposits		935,638.26
Time certificates of deposit		236,570.99
Reserved for interest and taxes		16,571.91
Total		$3,991,879.76

State of Louisiana, Parish of Ouachita.

I, Travis Oliver, President, and I, J. M. Breard, Cashier of the above-named bank, do solemnly swear that the foregoing statement is true to the best of my knowledge and belief.

TRAVIS OLIVER,
President.
J. M. BREARD,
Vice-President and Cashier.

Subscribed and sworn to before me, this 13th day of October, 1934.
(Seal) J. S. WASHBURN,
Notary Public.

CONDENSED STATEMENT OF CONDITION OF

Central Savings Bank & Trust Co.

At the Close of Business September 29, 1934.

RESOURCES

Loans and Discounts		$2,034,222.94
Stocks, Bonds and Securities		668,810.30
Banking Houses, Furniture and Fixtures		270,252.56
Other Real Estate		72,204.49
Other Assets		14,088.23
Cash on hand and in Banks	$865,690.99	
U. S. Government Bonds	66,610.25	932,301.24
Total		$3,991,879.76

LIABILITIES

Capital Stock*	$750,000.00	
Surplus and Undivided Profits	323,411.17	$1,073,411.17
Reserved for Taxes and Interest		16,571.91
Bills Payable		NONE
Deposits		2,901,896.68
Total		$3,991,879.76

*—Includes $375,000.00 Capital Debentures.

DEPOSITS INSURED UNDER OUR MEMBERSHIP IN FEDERAL DEPOSIT INSURANCE CORPORATION

Now You Can Afford

NEW FURNITURE!

Present Low Prices Provide an Unequalled Opportunity for Effective Savings!

DON'T MISS THIS VALUE!

BEAUTIFUL 12-PIECE ENSEMBLE
MONDAY
$80
TERMS TO SUIT YOU

Sofa, 2 Chairs, Table Lamp, Bridge Lamp, Junior Lamp, Table, End Table, Coffee Table, Picture, 2 Sofa Pillows.

Judge by every standard—style —upholstering—workmanship and price—you'll find that here indeed is a record-setting value.

DIXIE BEDDING & FURNITURE CO.
"SHOP OUR WINDOWS EACH WEEK"
Washington at 9th St. Phone 362

ROOFLESS PLATE

SOLID COMFORT

Dr. Harberson Dentist
339½ DeSiard Street
Monroe, La.

OFFICE HOURS
8 a.m. to 6 p.m.
Sunday
8 a.m. to 12 noon
Phone 1781

X-Ray $1.00
Entire Mouth $7.50

Your teeth have been lost because they were a menace to your health. You are better off without teeth at all than with diseased ones or that does not fit you. I really want to help you and as actions speak louder than words, here's what I will do for 10 days only. The genuine Hecolite unbreakable teeth, regularly priced at $40, for $22.50. Best Vulcanite sets at one-half price. Is that helping? The one and only perfect fitting roofless plate for $25. Just like your own teeth.

Crown and bridge work, $5.00 a tooth. Cleaning, extracting and filling, $1.00. All work guaranteed. Extractions painless. Out-of-town patients finished the same day. Broken teeth repaired. Mail them in.

"Finest Dental Office South"

Dr. G. L. Bowden, Dental Surgeon — Dr. T. E. DeGruy, Technician — Dr. R. T. Harberson, Dental Surgeon

Announcing

A New Home for the

BUICK 8

At New Low Prices

PONTIAC 8

Now on Display at the

Union Motors, Inc.

312 Walnut St.
Phone 260

SALES — PARTS — SERVICE
USED CARS

BURGLARY SERIES BEING PROBED BY MONROE OFFICERS

(Continued From First Page)

but the intruder followed and threw a towel over her head, binding her so she could not cry out. She either fainted or was rendered unconscious by a blow, she said, and did not revive until 6 o'clock in the morning. Her gown had been torn completely off, it was reported. Mr. Carpenter was said to have been away from home at the time.

The pistol threat was made Tuesday in the office of Mrs. Hugh T. Layne, 1302 North Second street. Evidently believing no one was at home, an intruder slipped into the residence and was ransacking the house when Mrs. Layne's daughter, Dorothy, saw him. Realizing his presence had been detected, the intruder drew a pistol and threatened to shoot the girl if she made an outcry. He then backed out a door and fled.

C. S. Foster, 502 Alexandria street, reported Saturday morning that his house had been entered Friday night and that about $40 in cash and a diamond ring had been taken.

B. D. Weil, 303 Stubbs avenue, reported his home was entered Thursday afternoon and that between $25 and $50 was taken.

Others whose homes were reported entered during the week included J. M. Harris, 100 West Texas street; T. W. Wagnon, route 3; a Mrs. McCrane; Willie Nelson, negro, 1922 Adams street, and James Calhoun, negro. Small sums or articles were taken in most instances and the total loot for the week was said probably to amount to less than $100.

MOROLINE
SNOW-WHITE PETROLEUM JELLY
5¢ WHY PAY MORE?
GREATER ECONOMY IN THE 10¢ SIZE

Paradichlorobenzene is the name of a powerful chemical just adopted by fruit growers to combat peach tree borers. Tests have shown it kills 90 to 100 per cent of the insects in a given orchard.

MORE BEER LESS FOAM

The lasting quality of a man or roof is in the quality of the metal of which they are made. **And how and by whom applied.**

Cortwright metal shingles are first stamped from best tin plate, afterwards dipped into melted zinc, one at a time. Will not **rust, break, crack or curl up.**

Will not leak when applied by skilled sheet metal workers—are hailproof, fireproof, decreasing insurance. Foolproof, defying the ravages of time. Each shingle being embossed and ventilated. The coolest of all roofs. All attics of all kinds of roofs become heated if not ventilated the entire length of the comb of roof. Heat rises to the top. Can you expect a blacksmith to make a finished suit of tailor-made clothes?

Saw and hatchet carpenters have botched more roofs than Carter had oats. A long tailed monkey in our city zoo can saw a board into and hit the hammer mit the nail.

High power salesmen and wholesale grocerymen furnish nothing but the wind and **Pig Ear Composition Shingles.**

The asphalt and coal tar acids in composition shingles will rust out metal gutters and sheet metal water tanks in gig time.

Cortwright metal shingles are furnished in red, green or slate colors—or plain. Plain is best as the shingles should be exposed to the weather a few months—then painted. The BEST modern priced roof in EXISTENCE when properly applied.

Life fifty years or more. Price nine cents per square foot applied. My experience as to various kinds of roofs extends over the past 55 years. A foundation and roof are the life of any building.

If you want your head and pocketbook bumped, buy a cheap roof, and not be disappointed.

I have in stock 6,500 square feet of Johns-Manville 165-pound Hex Strip Shingle, color green, that I will lay on your roof for $5.60 per 100 square feet, and furnish all labor, nails and scaffolding.

J. G. SHORT PENCIL

All the same tinner and roofer of all kinds. See me about tanks. Tanks for booze, tanks for beer, tanks for water.

410 Walnut St.
Phone 132 Monroe, Louisiana

LUMBER CONCERNS RESTRAINED FROM CODE VIOLATIONS

(Continued From First Page)

contracts to supply lumber at prices lower than those fixed in the code.

It is expected that the issue of whether or not the lumber companies can be prohibited from selling their products below the code prices will be taken to the United States supreme court in one of the federal district court cases. Final determination of whether or not price fixing is constitutional in the lumber code probably will have considerable effect in shaping the future course of the NRA, for the constitutionality of price-fixing in the lumber code will have a strong bearing on the constitutionality of price-fixing in other industries.

A recent statement by Donald R. Richberg, head of the newly created NRA board, however, indicated that the NRA was less inclined than formerly to favor price-fixing and that a return to the "old competitive system" might be contemplated under some of the revised codes. If this should prove true, the matter of whether or not price-fixing is constitutional would assume less importance than during the time when strict enforcement of the price-fixing provisions was being urged by the NRA.

Lumber code authorities, however, have warned lumber companies not to violate the price-fixing provisions of the code, asserting that if the higher courts hold this phase of the code to be legal the violators will be liable to prosecution.

LAMSON GRANTED ANOTHER TRIAL

(Continued From First Page)

lishing an allegedly false article last September saying the high tribunal had decided to grant Lamson a new trial.

In a statement accompanying the decision today, Justice Waste said the court completed its deliberations on the case October 5 but instructed that the decision not be filed until the Chronicle contempt case was disposed of.

On the morning of Memorial day, 1933, David Lamson was tending a bonfire in the back yard of his campus home when a real estate woman arrived with a client who wanted to consider leasing the Lamson cottage for the summer.

Lamson left his fire and went into the house through a rear door to admit the agent and the client at the front entrance. A few minutes had elapsed when he appeared with the cry:

"My wife has been murdered!"

The nude body of Mrs. Lamson was found draped over the edge of the bath tub half full of water reddened by blood. Spots of blood were spattered over the bathroom.

Sheriff's officers, sitting with Lamson in the courtyard while other officials investigated, asserted they heard the Stanford executive moan:

"My God! Why did I ever marry her!"

In the trial the state produced evidence showing Lamson made several visits to Sacramento to see an attractive divorcee, Mrs. Sara Kelley. From the bonfire ashes the state pulled a 10-inch length of iron pipe and seized upon it as the potential weapon in the tragedy. A state pathologist said he found a blood spot on the pipe.

There were four fractures in Mrs. Lamson's skull — three horizontal breaks at the back of the skull and one verticle fracture intersecting them. The state pictured Lamson seizing his wife by the hair and beating her to death. The defense contended the injuries could have been caused by her falling while standing in the tub and striking her head against an enamel wash stand.

WIDOW OF KING ALEXANDER AND HER CHILDREN

Queen Marie, widow of King Alexander of Yugoslavia, is pictured with her three children, Crown Price Peter (left), who was proclaimed king, Prince Andreja (center) and Prince Tomislaw. (Associated Press Photo)

RENOVIZE PLEDGES GO OVER THE TOP

(Continued From First Page)

campaign committee as released Saturday, showing figures compiled from workers' reports up to Wednesday, October 10:

Electrical work	55
Plumbing and heating	117
Painting	792
Paper hanging	301
Roofing	416
New construction	60
Alterations and additions	365
Furnishings	446
Modern appliances	225
Cement and brick	51
General repairs	135
New floors	38
Plastering	3
New screens	6
Shrubbery	2
Draperies	1
Plate glass windows	1
Total pledges	1,543
Total contacts	6.699
Estimated cost	$357,019.63
Redeemed pledges	$191,705.13

53.0 per cent redeemed.

DROUTH-RESISTING CROPS GROWN IN UNIRRIGATED SOIL

HASTINGS, Neb., Oct. 13.—(AP)—Former Congressman Fred G. Johnson is blazing a trail for farmers in the drouth belt to follow.

When the drouth struck Nebraska this year, Johnson began casting about for drouth-resisting forage and pasture crops. Pearl millet, the Jerusalem artichoke, the kudsu vine and the Chufa or earthnut were among those selected.

He enjoyed a great measure of success in his experiments, and at the Adams county fair exhibited the results of his work.

Johnson, whose farm is near here, says that in Pearl millet he believes he has found the solution to the forage problem in semi-arid districts.

Planting his crop late in May in unirrigated soil and, with frequent cultivation, he says the millet was the best yielder of green forage on the farm. Plants also were produced from seed planted on ridge land and given no care at all.

Pearl millet, says Johnson, is relished by all livestock and will continue to thrive and grow all season if cut frequently.

The Jerusalem artichoke, he says, produces from 200 to 400 bushels an acre without irrigation in ordinary years and makes green fodder for ensilage almost equal to corn fodder. The artichoke is a triple purpose crop, producing ensilage, livestock feed and artichoke flour, the latter being a special favorite with hog raisers.

From Japan comes the kudsu vine which is relished by sick stock. After the third year it yields from three to 10 tons an acre in forage. The earth-nut, a grassy nut-producing plant, provides grass for horse hay and nuts that are excellent for poultry and swine, Johnson says.

The earth-nut is one of the best drouth resisters, he adds, and, if planted in sandy loam soil, should produce 100 bushels to the acre.

MAINE NATURALIST IS PUZZLED OVER WHERE EAGLES GO

WISCASSET, Mo., Oct. 13.—(AP)—Where do the bald-headed eagles of the New England coast fly, once they spread their wings?

James E. Stinson, noted naturalist, has sought to solve the problem for 40 years.

"It has taken more than 40 years of time and thousands of miles of travel from Labrador to the Everglades for me to locate some 20 eagles' nest," he says.

"Each spring each nest has reared two healthy eagles that flapped their wings for a season along the rocky shores. Then when the cold swept down from the north they faded silently into the horizon and never came back."

"What becomes of them? In all the 50 years I have followed the pursuit of natural knowledge I have never met anyone who ever saw an eagle die of old age."

A nest in an old pine tree on the Sheepscot river near here has hatched two eaglets each year, he said.

"I have visited it since 1888 and in all that time there has never been but one pair of eagles in the vicinity. Where do the young birds go?"

Barbecue And Dance Planned By Legion

A barbecue and dance will be given at the community center of ward 1 Tuesday evening, beginning at 5:30 o'clock, by the Walter L. Smith post of the American Legion. The public is invited to be present. A small attendance charge will be made, it was stated, and the proceeds will be used for installing a water system at the community center and building a roof over the barbecue pit.

The community center is located on the Bastrop road in a remodeled building that was formerly known as the Island DeSiard school.

The Walter L. Smith post was organized about a year ago with 54 members, and since that time has grown substantially. A considerable portion of the membership is composed of officials and employes of the public utilities organizations located in the ward.

An auxiliary of the post is planned for the near future.

Railroad, Airway And Motor Coach Schedule

DELTA AIRWAYS (U. S. Mail)

EAST BOUND— Arrive	Depart	—WEST BOUND Arrive	Depart
1:50 p.m.	1:55 p.m.	1:15 p.m.	1:25 p.m.

ILLINOIS CENTRAL SYSTEM

	Arrive	Depart
EAST BOUND—		
No. 204—Fast	10:39 am	10:44 am
No. 202—Fast	7:40 pm	7:45 pm
WEST BOUND—		
No. 201—Fast	9.45 am	9:50 am
No. 203—Fast	6:45 pm	6:50 pm

MISSOURI PACIFIC LINES

	Arrive	Depart
MAIN LINE—North		
No. 116	8:28 am	8:38 am
No. 126	9:25 pm	9:30 pm
MAIN LINE—South		
No. 101	8:00 am	8:08 am
No. 115	9:07 pm	9:15 pm
NATCHEZ—EL DORADO—		
No. 116-841-848		8:38 am
No 846-115	9:07 pm	
FARMERVILLE—		
*No. 150		6:35 am
*No 151	5:10 pm	

*Daily except Sunday.

MISSOURI PACIFIC COACHES

	Arrive	Depart
St. Louis and L. Rock	3:25 pm	12:00 pm
To and from Natchez	11:15 am	4:30 pm
To and from Bastrop	8:30 am	12:00 pm
To and from Bastrop	3:25 pm	5:30 pm

INTERURBAN TRANSPORTATION CO.

NORTH BOUND— (From Alexandria)	—SOUTH BOUND (To Alexandria)
9:55 am	7:30 am
2:55 pm	12:15 pm
7:10 pm	4:30 pm

TRI-STATE MOTOR COACHES

EAST BOUND—	—WEST BOUND
3:45 am	3:25 am
10:00 am	7:30 am
3:10 pm	12:05 pm
5:10 pm	4:35 pm
9:15 pm	8.40 pm

REPORT OF CONDITION OF

Central Savings Bank & Trust Co.

Located at Monroe, La., Parish of Ouachita. Report furnished to the State Bank Commissioner at the close of business Sept. 29, 1934.

OFFICERS

TRAVIS OLIVER, President; J. M. BREARD, Vice-President and Cashier P. M. ATKINS, Vice-President; J. S. WASHBURN, Vice-President & Trust Officer; ALBERT HORUFF, Vice-President; W. A TALIAFERRO, Asst. Cashier.

RESOURCES

Demand loans	$ 117,304.85	
Loans secured by mortgage	689.998.69	
Other loans and discounts	1,217,513.08	$2,024,816.62
Overdrafts secured		3,231.28
Overdrafts unsecured		6,175.04
United States bonds		66,610.25
Louisiana State bonds		84,000.00
Other bonds, stocks, securities, etc.		598,898.53
Banking house, furniture and fixtures		270,252.56
Other real estate owned		72,204.49
Cash items		2,779.77
Due from banks and bankers (other than above)	$ 605,880.71	
Checks for clearing house	37,867.59	
Checks on other banks	6,315.86	650,064.16
Silver, nickel and copper coin	72,368.06	
National bank notes and all issues U. S. Government (except Gold Cert.)	140,479.00	212,847.06
Total		$3,991,879.76

LIABILITIES

Capital Debentures	$ 375,000.00	
Capital stock paid in	375,000.00	$ 750,000.00
Surplus		290,000.00
Undivided profits, less expenses and taxes paid		33,411.17
Due to other banks and bankers	99,917.78	
Certified checks	2,223.59	
Cashiers' checks outstanding	32,297.56	
Individual deposits subject to check	1,565,206.59	1,699,645.52
Trust funds on deposit		30,041.91
Individual savings deposits		935,638.26
Time certificates of deposit		236,570.99
Reserved for interest and taxes		16,571.91
Total		$3,991,879.76

State of Louisiana, Parish of Ouachita.

I, Travis Oliver, President, and I, J. M. Breard, Cashier of the above-named bank, do solemnly swear that the foregoing statement is true to the best of my knowledge and belief.

TRAVIS OLIVER,
President.

J. M. BRFARD,
Vice-President and Cashier.

Subscribed and sworn to before me, this 13th day of October, 1934.

(Seal)

J. S. WASHBURN,
Notary Public.

CONDENSED STATEMENT OF CONDITION OF

Central Savings Bank & Trust Co.

At the Close of Business September 29, 1934.

RESOURCES

Loans and Discounts		$2,034,222.94
Stocks, Bonds and Securities		668,810.30
Banking Houses, Furniture and Fixtures		270,252.56
Other Real Estate		72,204.49
Other Assets		14,088.23
Cash on hand and in Banks	$865,690.99	
U. S. Government Bonds	66,610.25	932,301.24
Total		$3,991,879.76

LIABILITIES

Capital Stock*	$750,000.00	
Surplus and Undivided Profits	323,411.17	$1,073,411.17
Reserved for Taxes and Interest		16,571.91
Bills Payable		NONE
Deposits		2,901,896.68
Total		$3,991,879.76

*—Includes $375,000.00 Capital Debentures.

DEPOSITS INSURED UNDER OUR MEMBERSHIP IN FEDERAL DEPOSIT INSURANCE CORPORATION

Announcing

A New Home for the

BUICK 8

At New Low Prices

PONTIAC 8

Now on Display at the

Union Motors, Inc.

312 Walnut St.
Phone 260

SALES — PARTS — SERVICE
USED CARS

ROOFLESS PLATE

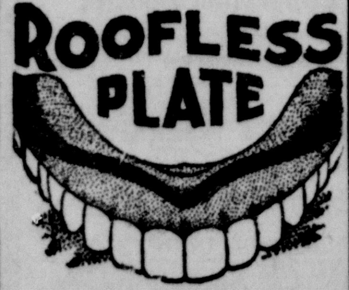

SOLID COMFORT

Dr. Harberson Dentist

339½ DeSiard Street
Monroe, La.

OFFICE HOURS
8 a.m. to 6 p.m.
Sunday
8 a.m. to 12 noon
Phone 1781

X-Ray
$1.00
Entire Mouth
$7.50

Your teeth have been lost because they were a menace to your health. You are better off without teeth at all than with diseased ones or that does not fit you. I really want to help you and as actions speak louder than words, here's what I will do for 10 days only. The genuine Hecolite unbreakable teeth, regularly priced at $40, for $22.50. Best Vulcanite sets at one-half price. Is that helping? The one and only perfect fitting roofless plate for $25. Just like your own teeth.

Crown and bridge work, $5.00 a tooth. Cleaning, extracting and filling, $1.00. All work guaranteed. Extractions painless. Out-of-town patients finished the same day. Broken teeth repaired. Mail them in.

"Finest Dental Office South"

Dr. G. L. Bowden, Dental Surgeon
Dr. T. E. DeGruy, Technician
Dr. R. T. Harberson, Dental Surgeon

Now You Can Afford

NEW FURNITURE!

Present Low Prices Provide an Unequalled Opportunity for Effective Savings!

DON'T MISS THIS VALUE!

BEAUTIFUL 12-PIECE ENSEMBLE

MONDAY

$80

TERMS TO SUIT YOU

Sofa, 2 Chairs, Table Lamp, Bridge Lamp, Junior Lamp, Table, End Table, Coffee Table, Picture, 2 Sofa Pillows.

Judge by every standard—style —upholstering—workmanship and price—you'll find that here indeed is a record-setting value.

DIXIE BEDDING & FURNITURE CO.

"SHOP OUR WINDOWS EACH WEEK"

Washington at 9th St. Phone 362

SOCIETY

BY EVE BRADFORD

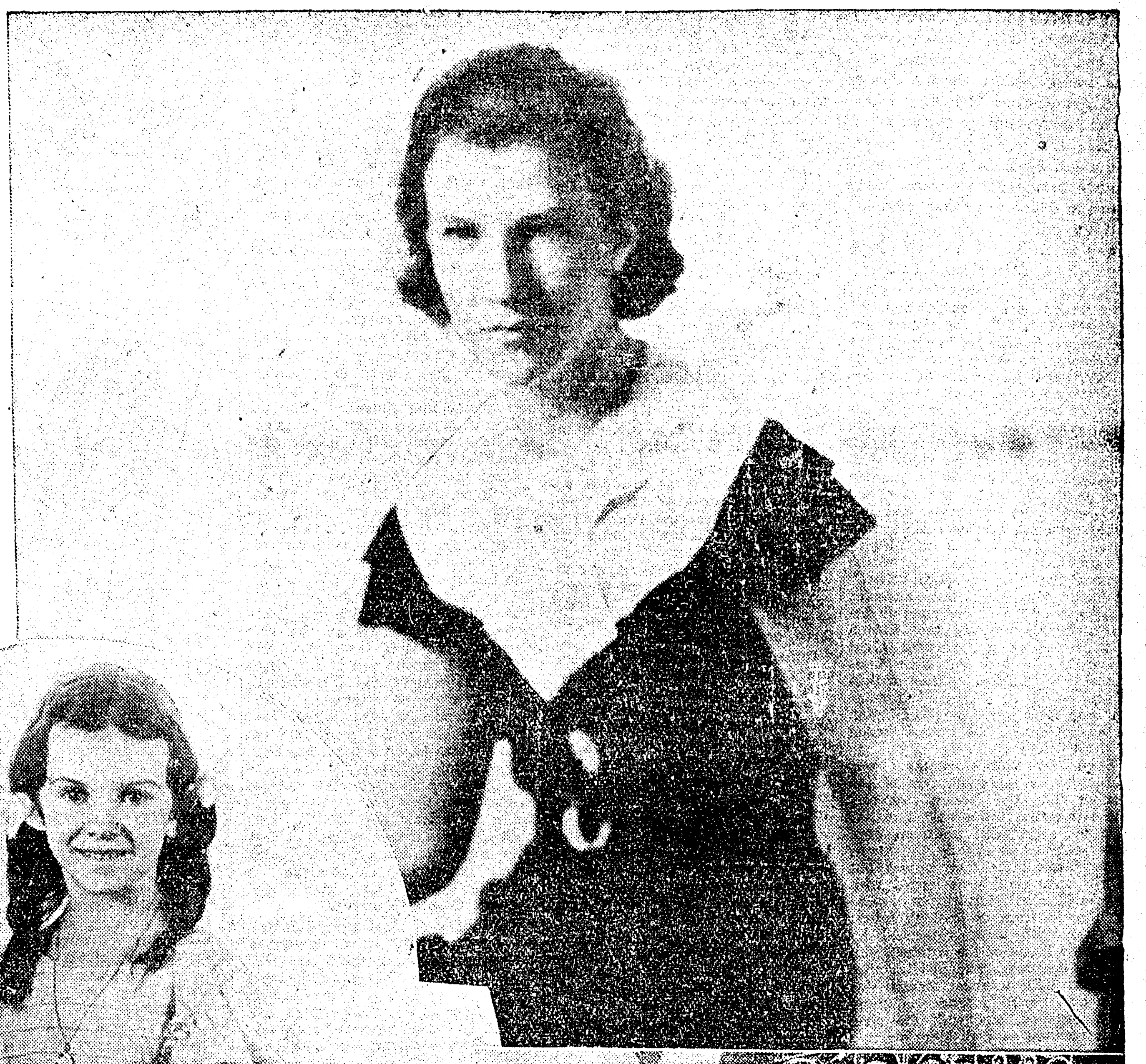

"INJUN SUMMER!" Along about this time every year all the homesick Injuns come back to play . . . they are here now. You can see them across the fields dancing in the hazy, misty sunlight. . . that smoky sort of smell in the air comes from their campfires and their pipes . . . Walk out in the moonlight tonight and you will see the Injuns and the tepees just as distinctly as can be . . . at first you will think it is just corn shocks but let us assure you that it is really Injun tents you see . . . Have you ever noticed how the leaves turn red about this time? . . . that's another sign of redskins . . . that's when an old Injun spirit gets tired of dancing and squats down on a leaf to rest . . . you can hear them rustling and creeping around among the leaves and occasionally a leaf gives way under some fat old Injun ghost and comes floating down to the ground . . . see how red it is . . . that's the war paint rubbed off of an old Injun warrior. . . . Soon, now they will all go marching back to their happy hunting ground but next year they will come trooping back again and the sky will again be hazy with the smoke from their campfires. . . . Injun summer brings to us an apprehension of nostalgia and sadness . . . even those who are so gross they are unconscious of the spiritual in the landscape comes a knowledge that these glorious days will not last forever . . . the altar cloth of gold spread by Mother Nature over the countryside will soon give place to the drabness of winter. . . . Let's make the most of these warm days filled with hazy sunshine and motor today along some quiet country lane.

We are certainly creatures of habit. . . . Dr. Vaughan and Minta, for instance, have gotten into the habit of spending their Sundays at Kalamara, the country home of the J. B. Reileys, near Collinston. . . . Dr. Vaughan finds the pastoral surroundings acts as a soothing balm to tired nerves. . . . Roy Beaman has formed the habit of golfing every Sunday afternoon at Lakeside club where a foursome can always be formed. . . . The Frederick Millsaps, of nomadic tendencies, spend every week-end either on the river or motoring to some quiet place . . . this week-end is being spent at Grand Isle with Josephine's attractive young neice from Nashville, and her charming sister from Sewanee sharing the pleasures with them. . . . By the way it was inspirational thought that brought kindred spirits together on board the Bonnie Jean last week for a steak fry up the river. . . . C. C. Boardman and John Breard vied for honors in grilling the steaks . . . the crowd so exhilarated after a swim in the river they could scarce control their appetites while the steaks were sizzling over the charcoal fires. . . . Ben Downing, with Dillingeresque ferocity, harpooned fish, drifting homeward . . . hanging over the boat's rail watching the wary gar in the swirling waters below is really thrilling. . . . Speaking of Ben always brings Margaret to mind . . . one never thinks of one without the other because they are constant companions —in fact, they are the most devoted couple in all Monroe . . . after ten or more years of married life, they are still looked upon by all who know them, as "honeymooners." . . . Have you seen that gorgeous square cut sparkler Bertha Alyce Masur wears so proudly on that finger nearest her heart? . . . she will make a beautiful bride and we are anticipating the pleasure of seeing her all wrapped up in white satin and misty tulle. . . . Something to gladden the hearts of the younger set left disconsolate with the departure of the college crowd, will be Leo and Frances Keenan's dancing party in that idyllic garden spot atop the Virginia hotel, complimentary to their lovely niece, Elizabeth Page . . . no need to remind these young folks of the good time in store for them as the fame of the Keenan's as hosts has traveled far and wide . . . that angelic young daughter of the C. C. Russells' is again a patient at the North Louisiana sanitarium in Shreveport . . . a blood transfusion was necessary following an operation last week . . . if the sincere prayers offered up by all her friends could be of any avail she would be immediately restored to health . . . the sunshine of Anna Lee's smile is something we have all learned to love . . . somehow we always associated her with beauty and sunshine . . . her lovely, flower-like face, illuminated by an inner glow, is something to comfort weaker hearts than hers. . . . Saw that lovely blonde Virginia Guerriero, with ten or more children in tow, hurrying to the Betty Boop show Saturday morning . . . that handsome young son of Henry's and Virginia's, who is Vitamin D at every gathering, was really host on this occasion and later invited all his guests to his home where the fun was continued. . . . How we wished to be a child again and to share in their joyous abandon. . . . Have you ever heard "Zett" Trousdale talk French to her beautiful little daughter, Louisette? . . . French beautifully spoken drops from her mouth in the most enchanting manner . . . it will be quite wonderful if Louisette inherits her mother's gift of speech. . . . She greeted a young friend of hers the other day with a cheery bon jour but the salutation fell on unheeding ears.

Mrs. Charles Mitchell, state delegate to the annual national convention of the American Legion auxiliary in Miami, Fla., will leave for that city this week, accompanied by Mrs. C. L. Mengis, who was appointed alternate. Mrs. John Paul Jones of Simmsboro will also be a member of their party.

Mrs. Thomas Sholars is being welcomed home following a visit of several months with her father, Mr. Brunswig, of Los Angeles, Calif., and other relatives in San Francisco.

Indian Summer Days Bring Greater Appreciation Of The Beauty Of The Ouachita

The Eugene Flournoy's comfortable houseboat the "Bonnie Jean" recently completed and one of the most commodious on the river, is continually the scene of gay boating parties these beautiful autumnal days and nights, and the glorious constellation of stars can be viewed from the upper deck and never fails to bring exclamations of appreciation from those privileged to enjoy these river trips.

Two charming visitors in the city, Mrs. Prentice Brooks, Jr., of Sewanee, Tenn., and Mrs. A. W. Pierce of Nashville, Tenn., were guests of honor Thursday night on board the "Bonnie Jean," bound for a white sand bar up the river, where landing was made and an al fresco supper enjoyed around a blazing camp fire. Juicy steaks were grilled over a glowing brazier. The fragrance of the steaming java, mingling with the pungent breeze whetted the appetites of the guests who in addition to Mr. and Mrs. Flournoy, were Mrs. Pierce, Mrs. Brooks, Mr. and Mrs. Frederick Millsaps, Mr. and Mrs. C. C. Boardman, Mr. and Mrs. C. W. Wallace, Mr. and Mrs. Ben Downing, Mr. and Mrs. Joseph Washburn, Mrs. Travis Oliver, Mrs. Francis Faulk and Mr. and Mrs. John Breard.

In the pictures today we have lovely Peggy Prindle, daughter of Mr. Harry Prindle and the late Sarah Prindle, who is making her home this winter with her uncle and aunt, Judge and Mrs. Benjamin Dawkins, on Island drive. She is also dividing her time between her aunt, Miss Lucille McLeod. (Left).

Miss Mollie Hill of Paducah, Ky., is a lovely acquisition to the younger set this winter. She is making her home with her uncle and aunt, Mr. and Mrs. Harry Newhall, and attending Neville high school. Miss Hill is a musician of exceptional ability and plays the accordion with all the consummate skill of an artist. (Upper right).

Sally Sue Johnson, beautiful and accomplished daughter of Mr. and Mrs. Jason Henry Johnson, and granddaughter of Mrs. Sally Ruffin, is seen here in the old fashioned costume she wore at the recent sesqui-centennial celebration at the First Methodist church. Sally Sue is an exceptionally talented young dramatic art student and also a skillful danseuse. (Lower left).

Mary Stuart and Rhoda Kellogg, lovely blonde daughters of Mrs. Robert Kellogg, and great favorites in real young circles, are seen here posing for the photographer at the Inn-by-the-Sea, where they spent the heated term with their mother. (Right).

Annual Fall Flower Show Will Be Held In November By Members Of Garden Club

Wednesday, November the seventh, is the date definitely decided upon by members of the Garden club for their second annual fall flower show. Plans for the show were discussed at a meeting last week with the president, Mrs. J. R. Wooten, presiding. A round-table discussion, always a distinct feature of these meetings brought out interesting facts and statements from the members who avail themselves of the privilege thus afforded to acquaint themselves with the experiences of other gardeners. Mrs. Peyton Parker's interesting paper was also a feature of this meeting.

It was announced at this time that only members of the club will be permitted to enter exhibits in the flower show. It is hoped that flower lovers will be sufficiently interested in exhibiting their flowers to become members of the club if for no other reason than to give the public the privilege of viewing them.

Central grammar school P.-T. A. will meet Wednesday afternoon at three thirty in the auditorium. An interesting program has been planned, followed by a social hour.

This will be the first meeting of the year, and all members and others interested are invited to be present. Refreshments will be served.

Miss Norris Is Lovely Bride Of Mr. Granberry

A wedding in which the affectionate interest of many friends is centered is that of Miss Allice Norris, lovely daughter of Mrs. Stella Norris of Farmerville, and Mr. Clarence E. Granberry, Jr. The announcement came as a great surprise to the numerous friends who offer their felicitations.

The bride, a graduate of L. P. I., Ruston, La., and is associated with the Norris Brothers Mercantile company. Mr. Granberry is in the employ of the Power and Light company.

Mr. and Mrs. Granberry are now at home at 511 Clayton street, West Monroe.

The Calhoun Study club held a regular meeting Thursday afternoon in the home of Mrs. James E. Bryan, the program being based on the three types of music—classic, romantic and modern. Mrs. Bryan presented a paper on the subject, followed by piana solos by Mrs. James Blaine Brown and Mrs. Paul K. Wright. The meeting was presided over by the new president, Mrs. J. B. Brown. At the close of the business session delicious refreshments were served to the following members: Mrs. J. B. Brown, Mrs. Jake Brooks, Mrs. R. L. Clayton, Mrs. H. D. Hale, Mrs. Clara Hodge, Mrs. C. Z. Roberts, Mrs. W. B. Humble, Mrs. Jake Humble, Mrs. B. N. Pipes, Mrs. Max Hamilton, Mrs. G. S. Manning, Mrs. J. L. Heath, Jr., Mrs. Paul K. Wright, Mrs. Louis O'Quinn, Miss Rupert Perry and Mrs. Sidney Stewart.

Opening Of Lakeside Club Brings Memories Of Days Of More Spacious Living

We often breathe a sigh of regret for the by-gone days of spacious hospitality when the latch string was always out for whatever guest might arrive and a hearty welcome was extended for days and weeks at a time. But it is a sad fact that in these days of shrinking living quarters it is often a problem as to how to entertain with even a semblance of the old-time lavishness without disrupting our entire menage.

The opening of Lakeside Country club for the winter season has solved a real problem for those members whose homes are not large enough for large affairs and for others who like to shift the responsibility of entertainment on capable shoulders. The beautiful lounge of the clubhouse is an ideal spot for afternoon bridge events and dancing parties and the rolling green meadowlands nearby, a perfect setting for children's al fresco entertainments.

It was most gratifying to note the number of feminine members of the club present on Thursday for the luncheon and bridge club recently organized, with the president, Mrs. Bernard Biedenharn, presiding. Plans for the golf and bridge tournaments were discussed over the coffee cups following the service of a delicious four-course luncheon.

A golf tournament will be featured at each meeting commencing at nine-thirty in the morning with luncheon served in the dining room at twelve-thirty. A bridge tournament will be featured during the afternoon with handsome prizes offered for trophies.

A committee will be appointed each month to take charge of the details. Judging from the enthusiasm displayed by those present and the eagerness manifested on every hand for the immediate inauguration of festivities, the winter will be one of the gayest in the history of this club until recently known as Riverside.

Members attending the luncheon on Thursday were Mesdames Ralph E. Holcombe, Nelson Able, H. K. Touchstone, C. W. Wallace, Sheppard Girault, Roger White, Murry Hudson, Chas. H. Reid, Nathaniel Gaston, Harry St. John, Harry Rice, Herbert Rosenheim, Leon Sugar, B. W. Beidenharn, Malcomb Biedenharn, Henry Biedenharn, Ben Downing, Alden Shotwell, Smith Calvin, Ida Kaplan, Albert Marx, C. C. Boardman, Fred Millsaps, Preston Brooks, Jr., Louis Masur, David Garrett, Carl McHenry, John Snellings, Jordan Barton, Frank Thompson, L. P. Landry, J. H. Trousdale, George Weaks, William Bendel, Roy Beaman, Walter Meyer, Frank Farmer, Marvin Johnson, Thomas Sandridge, William Quiggles, George Hemphill, Bun Beasley and Miss Violet Myer.

On Tuesday night, in the home of Mrs. Clara Hodge, the Calhoun Study club entertained at a beautifully planned reception in honor of Mr. and Mrs. Jake Brooks, bride and groom of recent date. The officers of the club stood with the honor guests to receive those who called during the evening. Delicious open-faced sandwiches and iced frappe were served from a beautifully appointed table with Misses Libbo Hale and Billie Stewart presiding over the punch bowl. More than sixty guests called to pay their respects to Mr. and Mrs. Brooks and to enjoy the charming hospitality of Mrs. Hodge's home.

Miss Elizabeth Page of Red Wing, Minn., is the charming young guest of her uncle and aunt, Mr. and Mrs. John Leo Keenan, at the Virginia hotel. Mr. and Mrs. Keenan will entertain with a dancing party on the roof Tuesday night in her honor.

SOCIETY

BY EVE BRADFORD

"INJUN SUMMER!" Along about this time every year all the homesick Injuns come back to play . . . they are here now. You can see them across the fields dancing in the hazy, misty sunlight. . . that smoky sort of smell in the air comes from their campfires and their pipes . . . Walk out in the moonlight tonight and you will see the Injuns and the tepees just as distinctly as can be . . . at first you will think it is just corn shocks but let us assure you that it is really Injun tents you see . . . Have you ever noticed how the leaves turn red about this time? . . . that's another sign of redskins . . . that's when an old Injun spirit gets tired of dancing and squats down on a leaf to rest . . . you can hear them rustling and creeping around among the leaves and occasionally a leaf gives way under some fat old Injun ghost and comes floating down to the ground . . . see how red it is . . . that's the war paint rubbed off of an old Injun warrior. . . . Soon, now they will all go marching back to their happy hunting ground but next year they will come trooping back again and the sky will again be hazy with the smoke from their campfires. . . . Injun summer brings to us an apprehension of nostalgia and sadness . . . even those who are so gross they are unconscious of the spiritual in the landscape comes a knowledge that these glorious days will not last forever . . . the altar cloth of gold spread by Mother Nature over the countryside will soon give place to the drabness of winter. . . . Let's make the most of these warm days filled with hazy sunshine and motor today along some quiet country lane.

We are certainly creatures of habit. . . . Dr. Vaughan and Minta, for instance, have gotten into the habit of spending their Sundays at Kalamara, the country home of the J. B. Reileys, near Collinston. . . . Dr. Vaughan finds the pastoral surroundings acts as a soothing balm to tired nerves.

. . . Roy Beaman has formed the habit of golfing every Sunday afternoon at Lakeside club where a foursome can always be formed. . . . The Frederick Millsaps, of nomadic tendencies, spend every week-end either on the river or motoring to some quiet place . . . this week-end is being spent at Grand Isle with Josephine's attractive young neice from Nashville, and her charming sister from Sewanee sharing the pleasures with them. . . . By the way it was inspirational thought that brought kindred spirits together on board the Bonnie Jean last week for a steak fry up the river. . . . C. C. Boardman and John Breard vied for honors in grilling the steaks . . . the crowd so exhilarated after a swim in the river they could scarce control their appetites while the steaks were sizzling over the charcoal fires. . . . Ben Downing, with Dillingeresque ferocity, harpooned fish, drifting homeward . . . hanging over the boat's rail watching the wary gar in the swirling waters below is really thrilling. . . . Speaking of Ben always brings Margaret to mind . . . one never thinks of one without the other because they are constant companions —in fact, they are the most devoted couple in all Monroe . . . after ten or more years of married life, they are still looked upon by all who know them, as "honeymooners." . . . Have you seen that gorgeous square cut sparkler Bertha Alyce Masur wears so proudly on that finger nearest her heart? . . . she will make a beautiful bride and we are anticipating the pleasure of seeing her all wrapped up in white satin and misty tulle. . . . Something to gladden the hearts of the younger set left disconsolate with the departure of the college crowd, will be Leo and Frances Keenan's dancing party in that idyllic garden spot atop the Virginia hotel, complimentary to their lovely niece, Elizabeth Page . . . no need to remind these young folks of the good time in store for them as the fame of the Keenan's as hosts has traveled far and wide . . . that angelic young daughter of the C. C. Russells' is again a patient at the North Louisiana sanitarium in Shreveport . . . a blood transfusion was necessary following an operation last week . . . if the sincere prayers offered up by all her friends could be of any avail she would be immediately restored to health . . . the sunshine of Anna Lee's smile is something we have all learned to love . . . somehow we always associated her with beauty and sunshine . . . her lovely, flower-like face, illuminated by an inner glow, is something to comfort weaker hearts than hers. . . . Saw that lovely blonde Virginia Guerriero, with ten or more children in tow, hurrying to the Betty Boop show Saturday morning . . . that handsome young son of Henry's and Virginia's, who is Vitamin D at every gathering, was really host on this occasion and later invited all his guests to his home where the fun was continued. . . . How we wished to be a child again and to share in their joyous abandon. . . . Have you ever heard "Zett" Trousdale talk French to her beautiful little daughter, Louisette? . . . French beautifully spoken drops from her mouth in the most enchanting manner . . . it will be quite wonderful if Louisette inherits her mother's gift of speech. . . . She greeted a young friend of hers the other day with a cheery bon jour but the salutation fell on unheeding ears.

Mrs. Charles Mitchell, state delegate to the annual national convention of the American Legion auxiliary in Miami, Fla., will leave for that city this week, accompanied by Mrs. C. L. Mengis, who was appointed alternate. Mrs. John Paul Jones of Simmsboro will also be a member of their party.

Mrs. Thomas Sholars is being welcomed home following a visit of several months with her father, Mr. Brunswig, of Los Angeles, Calif., and other relatives in San Francisco.

Indian Summer Days Bring Greater Appreciation Of The Beauty Of The Ouachita

The Eugene Flournoy's comfortable houseboat the "Bonnie Jean" recently completed and one of the most commodious on the river, is continually the scene of gay boating parties these beautiful autumnal days and nights. and the glorious constellation of stars can be viewed from the upper deck and never fails to bring exclamations of appreciation from those privileged to enjoy these river trips.

Two charming visitors in the city, Mrs. Prentice Brooks, Jr., of Sewanee, Tenn., and Mrs. A. W. Pierce of Nashville, Tenn., were guests of honor Thursday night on board the "Bonnie Jean," bound for a white sand bar up the river, where landing was made and an al fresco supper enjoyed around a blazing camp fire. Juicy steaks were grilled over a glowing brazier. The fragrance of the steaming java, mingling with the pungent breeze whetted the appetites of the guests who in addition to Mr. and Mrs. Flournoy, were Mrs. Pierce, Mrs. Brooks, Mr. and Mrs. Frederick Millsaps, Mr. and Mrs. C. C. Boardman, Mr. and Mrs. C. W. Wallace, Mr. and Mrs. Ben Downing, Mr. and Mrs. Joseph Washburn, Mrs. Travis Oliver, Mrs. Francis Faulk and Mr. and Mrs. John Breard.

In the pictures today we have lovely Peggy Prindle, daughter of Mr. Harry Prindle and the late Sarah Prindle, who is making her home this winter with her uncle and aunt, Judge and Mrs. Benjamin Dawkins, on Island drive. She is also dividing her time between her aunt, Miss Lucille McLeod. (Left).

Miss Mollie Hill of Paducah, Ky., is a lovely acquisition to the younger set this winter. She is making her home with her uncle and aunt, Mr. and Mrs. Harry Newhall, and attending Neville high school. Miss Hill is a musician of exceptional ability and plays the accordion with all the consummate skill of an artist. (Upper right).

Sally Sue Johnson, beautiful and accomplished daughter of Mr. and Mrs. Jason Henry Johnson, and granddaughter of Mrs. Sally Ruffin, is seen here in the old fashioned costume she wore at the recent sesqui-centennial celebration at the First Methodist church. Sally Sue is an exceptionally talented young dramatic art student and also a skillful danseuse. (Lower left).

Mary Stuart and Rhoda Kellogg, lovely blonde daughters of Mrs. Robert Kellogg, and great favorites in real young circles, are seen here posing for the photographer at the Inn-by-the-Sea, where they spent the heated term with their mother. (Right).

Annual Fall Flower Show Will Be Held In November By Members Of Garden Club

Wednesday, November the seventh, is the date definitely decided upon by members of the Garden club for their second annual fall flower show. Plans for the show were discussed at a meeting last week with the president, Mrs. J. R. Wooten, presiding. A round-table discussion, always a distinct feature of these meetings brought out interesting facts and statements from the members who avail themselves of the privilege thus afforded to acquaint themselves with the experiences of other gardeners. Mrs. Peyton Parker's interesting paper was also a feature of this meeting. It was announced at this time that only members of the club will be permitted to enter exhibits in the flower show. It is hoped that flower lovers will be sufficiently interested in exhibiting their flowers to become members of the club if for no other reason than to give the public the privilege of viewing them.

Central grammar school P.-T. A. will meet Wednesday afternoon at three thirty in the auditorium. An interesting program has been planned, followed by a social hour.

This will be the first meeting of the year, and all members and others interested are invited to be present. Refreshments will be served.

Miss Norris Is Lovely Bride Of Mr. Granberry

A wedding in which the affectionate interest of many friends is centered is that of Miss Allice Norris, lovely daughter of Mrs. Stella Norris of Farmerville, and Mr. Clarence E. Granberry, Jr. The announcement came as a great surprise to the numerous friends who offer their felicitations.

The bride, a graduate of L. P. I., Ruston, La., and is associated with the Norris Brothers Mercantile company. Mr. Granberry is in the employ of the Power and Light company.

Mr. and Mrs. Granberry are now at home at 511 Clayton street, West Monroe.

The Calhoun Study club held a regular meeting Thursday afternoon in the home of Mrs. James E. Bryan, the program being based on the three types of music—classic, romantic and modern. Mrs. Bryan presented a paper on the subject, followed by piana solos by Mrs. James Blaine Brown and Mrs. Paul K. Wright. The meeting was presided over by the new president, Mrs. J. B. Brown. At the close of the business session delicious refreshments were served to the following members: Mrs. J. B. Brown, Mrs. Jake Brooks, Mrs. R. L. Clayton, Mrs. H. D. Hale, Mrs. Clara Hodge, Mrs. C. Z. Roberts, Mrs. W. B. Humble, Mrs. Jake Humble, Mrs. B. N. Pipes, Mrs. Max Hamilton, Mrs. G. S. Manning, Mrs. J. L. Heath, Jr., Mrs. Paul K. Wright, Mrs. Louis O'Quinn, Miss Rupert Perry and Mrs. Sidney Stewart.

Opening Of Lakeside Club Brings Memories Of Days Of More Spacious Living

We often breathe a sigh of regret for the by-gone days of spacious hospitality when the latch string was always out for whatever guest might arrive and a hearty welcome was extended for days and weeks at a time. But it is a sad fact that in these days of shrinking living quarters it is often a problem as to how to entertain with even a semblance of the old-time lavishness without disrupting our entire menage.

The opening of Lakeside Country club for the winter season has solved a real problem for those members whose homes are not large enough for large affairs and for others who like to shift the responsibility of entertainment on capable shoulders. The beautiful lounge of the clubhouse is an ideal spot for afternoon bridge events and dancing parties and the rolling green meadowlands nearby, a perfect setting for children's al fresco entertainments.

It was most gratifying to note the number of feminine members of the club present on Thursday for the luncheon and bridge club recently organized, with the president, Mrs. Bernard Biedenharn, presiding. Plans for the golf and bridge tournaments were discussed over the coffee cups following the service of a delicious four-course luncheon.

A golf tournament will be featured at each meeting commencing at nine-thirty in the morning with luncheon served in the dining room at twelve-thirty. A bridge tournament will be featured during the afternoon with handsome prizes offered for trophies.

A committee will be appointed each month to take charge of the details. Judging from the enthusiasm displayed by those present and the eagerness manifested on every hand for the immediate inauguration of festivities, the winter will be one of the gayest in the history of this club until recently known as Riverside.

Members attending the luncheon on Thursday were Mesdames Ralph E. Holcombe, Nelson Able, H. K. Touchstone, C. W. Wallace, Sheppard Girault, Roger White, Murry Hudson, Chas. H. Reid, Nathaniel Gaston, Harry St. John, Harry Rice, Herbert Rosenheim, Leon Sugar, B. W. Beidenharn, Malcomb Biedenharn, Henry Biedenharn, Ben Downing, Alden Shotwell, Smith Calvin, Ida Kaplan, Albert Marx, C. C. Boardman, Fred Millsaps, Preston Brooks, Jr., Louis Masur, David Garrett, Carl McHenry, John Snellings, Jordan Barton, Frank Thompson, L. P. Landry, J. H. Trousdale, George Weaks, William Bendel, Roy Beaman, Walter Meyer, Frank Farmer, Marvin Johnson, Thomas Sandridge, William Quiggles, George Hemphill, Bun Beasley and Miss Violet Myer.

On Tuesday night, in the home of Mrs. Clara Hodge, the Calhoun Study club entertained at a beautifully planned reception in honor of Mr. and Mrs. Jake Brooks, bride and groom of recent date. The officers of the club stood with the honor guests to receive those who called during the evening. Delicious open-faced sandwiches and iced frappe were served from a beautifully appointed table with Misses Libbo Hale and Billie Stewart presiding over the punch bowl. More than sixty guests called to pay their respects to Mr. and Mrs. Brooks and to enjoy the charming hospitality of Mrs. Hodge's home.

Miss Elizabeth Page of Red Wing, Minn., is the charming young guest of her uncle and aunt, Mr. and Mrs. John Leo Keenan, at the Virginia hotel. Mr. and Mrs. Keenan will entertain with a dancing party on the roof Tuesday night in her honor.

SOCIETY

Club Women Of Ruston Now Installed In Handsome New Home Recently Furnished

With the aid of T. L. James, widely-known capitalist, investment banker and civic worker, together with the leaders of the Cosmos, Pierian and Art clubs of Ruston, the civic spirit and community "one-ness" of Ruston has blossomed into one of the finest equipped and most elaborately furnished club rooms to be found in this section of the state.

It all started some months ago when Mr. James, owner of the 5-story office building, learned that the club women of Ruston were planning some type of home for their organizations. Calling the leaders into conference, Mr. James aroused a whirl-wind of enthusiasm when he tendered the three clubs in question a commodious home on the second floor of his building. The space offered contains one large auditorium and two spacious room adjoining, all formerly occupied by the city administration. The auditorium in question was used jointly by the city and the chamber of commerce, and had long been recognized as a community center. For the past three winters, this auditorium has been used as the home of the "Farmers' Night School," an institution that has attracted state-wide and even nation-wide interest. It was the fact that Ruston was conducting a successful night school for farmers and their families that caught the attention of Secretary Henry A. Wallace last summer and drew him from Washington to Ruston during the hottest season of the whole year.

When Mr. James proposal was placed before representatives of the Cosmos club, the Pierian club and the Arts clubs, it was only a matter of a few days until workmen were busy re-modeling slightly the rooms offered, and after that it was but a brief time until vans loaded with elaborate club furnishings were standing in front of Ruston's tallest building. With rooms retouched by the magic brush of the painter; with all old furnishings removed to other quarters; with a stage erected for dramatics; with a concert grand piano installed, and with the civic spirit running at high tide, opening night came. It was Thursday evening, October 11, that the three clubs held open house for members and invited guests. The attendance was estimated at two hundred and fifty community and civic workers.

Standing in the reception line, Mrs. Leola Nixon, president of the Pierian club, Mrs. Ardis Marbury, president of the Cosmos club, and Mrs. Paul K. Smith, president of the Arts club, greeted members of each club and the invited guest. Observers declare that Ruston has seldom witnessed a happier social function or felt in higher degree the spirit of community pride.

Standing also in the receiving line were the following club members: Mrs. Floyd Pearce, Mrs. L. J. Fox, Mrs. G. W. Bond, Mrs. O. O. Goyne, Mrs. V. A. Davidson, Mrs. W. C. Simonton, Mrs. H. L. Campbell, Mrs. Harry Howard, Mrs. W. H. Cook, Mrs. Max Bradley, Mrs. Glen Laskey and Mrs. L. K. Brooks.

The entire project from its inception to its formal opening, was supervised and directed by a "composite" committee, the personnel of which was seen in the receiving line. As general chairman of this "composite" committee, Mrs. P. D. Neilson played a large part in the culmination of the long-cherished dream of an attractive club home for the three organizations.

Thursday night's opening program, almost void of formality, featured Miss Dorothy Harris, one of Ruston's talented soloist, with Miss Victoria Andrews and Miss Mignon Henry, accompanist.

Mrs. Lyndon Glasgow and Mrs. William James presided at the punch bowl.

The windows are delicately shaded with Venetian blinds and decorated with draperies of monk's cloth. The two club rooms proper are furnished throughout with maple. The auditorium is seated with 250 folding chairs, also of maple.

While no exact figures have been announced as to the cost of the undertaking, it will run close to $2,000 supplied from the treasury of the three participating clubs.

In keeping with the spirit of the four agencies that have made it possible for Ruston club women to enjoy a home of their own, other civic bodies are invited to utilize the auditorium when any meritorious community problem arises.

REMEMBER! . . .
10-DAY SPECIAL ON PERMANENTS

Finger Waves
Arches
Facials
Packs

Hot Oil Scalp Treatment
Hair Retouches
Eyelash and Brow Dye

— OPERATORS —
MRS. MACK M'GEE of Shreveport
MRS. JEAN GRAVES Proprietor

JEAN'S BEAUTY SHOP
805 Walnut Phone 429 Plenty Parking Space

A STORY ABOUT LAMPS

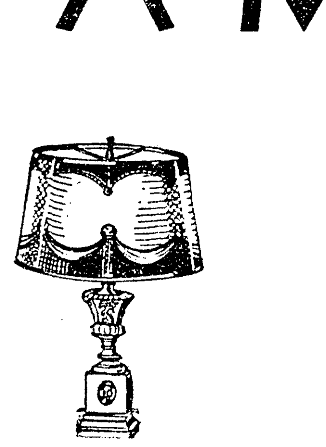

A LAMP salesman from a large manufacturer was in our store last week to try to land an order. But when he saw the amazing array of new styles on our floor, forgot about selling. Instead he hunted up our buyer to congratulate him with "That's the finest display of lamps I've ever seen in a furniture store!" He hadn't sold us a single one of the lamps in our display, but he appreciated their beauty.

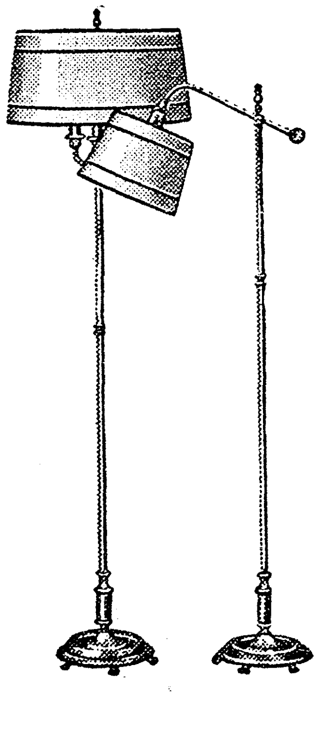

WHICH reminds us to remind you to come in and admire them yourself! Whether you want to buy lamps or not, you'll be amazed and delighted with the exquisite new lamps in our astonishing display. From quaint and charming Early American Maple to classic modern Chromium and Crystal! Bases are of imported alabaster, rare old painted porcelain, Empire bars, ebony and Chromium. Lamps of every description for every need, and every one a masterpiece of design! Come in when you like . . . look at your leisure. We'll be glad to have you!

MONROE FURNITURE CO., LTD.
132 N. 2nd St. . . . Phone 3900

Papers Claim The Interest Of Club Women

Three excellent papers comprised the program enjoyed by members of the Welcome branch of the Twentieth Century Book club Wednesday afternoon with the vice-president, Mrs. Fred Bennett, presiding.

In her interesting discussion of "Motions," Mrs. D. M. Moore gave the fundamental facts to be known about the "making" of motions, "withdrawing" them, and "laying them on the table." It is surprising how few of the "fundamentals" are observed by the public in general in the making of motions, and yet, how easy it would be for all of us to learn and observe them. She discussed the five main kinds of motions, those that take precedence over the others, subsidiary motions, motions of privilege, adjournment, etc.

Mrs. C. C. Colvert in able manner discussed the subject of "Women's Colleges in the South." She made a few outstanding statements that the public would be interested in knowing. For instance, that higher education for women began in the United States. In 1833 three women entered Oberlin college in Ohio, thus converting this college into a co-educational institution. Wesleyan college in Georgia was the first southern college to confer degrees upon women. The history of women's colleges may be divided into three periods: From 1835 to 1875, which period was interrupted in its progress by the War Between the States; the period from 1875 to 1915, during which time there was great achievement for women's colleges, many colleges were established, standards were raised, etc.; then, the last period from 1915 on, during which time the trend has been toward junior colleges. At the present there are two women's colleges in the south that have women presidents, Sweetbriar and Hollins. This discussion was closed by Mrs. Colvert with some interesting facts on some of our outstanding colleges such as Randolph Macon, Judson, Baylor and our own Sophie Newcomb.

The subject, "I Went to Pit College," led by Mrs. John Leist, brought a realization of "how the other half lives." It is the story of mining and miners, as told by a young woman who was educated in an eastern college, fitted for the finer and more noable mode of living, who, in her search for material for the writing of a book, became, herself, a miner and told this story from her own experiences in the mines. The sordid lives of these miners is portrayed by the author, Miss Lauren Gilfillan. Though a cultured young woman, the author, through experience, became fitted to discuss the problems of labor in a most capable manner.

The following members were present: Mesdames Fred Bennett, Frank E. Black, C. C. Colvert, J. Norman Coon, H. H. Douglas, K. S. Elliott, W. C. Faulk, N. D. Hurdle, John Leist, George Marsh, Howard Martin, R W. Miles, D. M. Moore, Paul J. Neal, C. B. Shackleford, Carl Stillman, Dudley Stone. Four new members were welcomed into the club: Mesdames A. R. Bauerfind, Albrin Lassiter, W. F. Hornburger, and Virginia Newman.

The Inter-Church Youth Council of the twin cities endeavors to sponsor activities that will be helpful to young people and those interested in their development.

Their next activity will be equally as interesting to adults. Realizing that there is a need for a knowledge of simple parliamentary law among those persons who hold office in any organization, or who contemplate holding an office in the future, the Inter-Church Youth Council has arranged to conduct a series of parliamentary law classes. Beginning on Monday evening, October the 22nd at 7:30 there will be held one hour classes in parliamentary law each Monday evening for six weeks. Through the courtesy of the city officials the courtroom of the city hall has been secured as the meeting place. Mr. M. C. Redmond will assist the council in conducting this class. The council is inviting both young people and adults to avail themselves of this opportunity. In order that they may know the prospective enrollment, those interested are asked to have the chairman or president of their organization notify the First Methodist church office—phone 1716. Young people's organizations, missionary societies, secular organizations, Sunday school departments, etc., will all be interested in this course in parliamentary procedure. The invitation is open to all who desire to attend.

Pupils who rated highest in history at the Barkdull Faulk school were presented in a clever four-act play, in celebration of Columbus day. The three scenes showed Columbus (Bill Husted) in the garden of the monastery being advised by the monks to go to the court of the King and Queen of Italy.

Scene two showed the court scene and the third scene was on shipboard with the sailors plotting the destruction of Columbus. His command to "Sail On" defeated their plans. Scene four featured the landing, taking possession and the gifts of the Indians.

The cast follows: The three monks, Cullen Kirby, Betro McRaney and B. F. Cummings; Columbus, Bill Husted; Diego, Garland Bryan; King Ferdinand, Luther Howell; Queen Isabella, Marjorie Wilkins; attendant, Harry Greenwell; jewel merchant, John McClain; shipmaster, Cook Taylor; ladies-in-waiting, Catherine Kugler, Gwendolyn Hulin, Mildred Gibson, Clarice Summerlin; sailors, J. S. Robinson, Heloise Williams, Yvonne Cargile; lookout, Mimi McConnell; Indians, Helen Cash, Helen Hartley, Alfred Hartford.

News-Star--World Pattern

REMEMBER! YOU ARE SO WELL DRESSED IN A SUIT!
PATTERN 1994 by Anne Adams

"Good!" you say. "Suits are high style this season. I always feel so well dressed in a suit." As a matter of fact you usually are well dressed in a suit. If you adapt your blouse to the demands of the occasion there are very few places you cannot go in the daytime for which you will not be properly clad in a suit like the one pictured here—and mauy places for which you will be quite all right, at night. It is a soft rather than a severe type, and that is always the best to select if your wardrobe is limited—and the different things that you can do with this one design are astonishing. As pictured in the large sketch it claims reationship to the smart and popular Russian blouse. Unbelted, as you see it at the right, it is a nicely modified version of the free, swinging back that is one of the newest fashions out of Paris. The small sketch at the left shows the front fastened with a single button and with bracelet length sleeves. This version of the design is particularly nice in velveteen for evenings.

Pattern 1994 is available in sizes 12, 14, 16, 18, 20, 30, 32, 34, 36, 38 and 40. Size 16 takes 4 1-2 yards 54 inch fabric. Coat as sketched at left takes 3 1-2 yards 36 inch fabric. Illustrated step-by-step sewing insstructions included.

Send FIFTEEN CENTS (15c) in coins or stamps (coins preferred), for each Anne Adams pattern. Write plainly your name, address and style number. BE SURE TO STATE SIZE WANTED.

Send for the new WINTER issue of the ANNE ADAMS PATTERN BOOK and know what is new in smart clothes. It takes you through the whole of fashion from lingerie to outergarments . . . not overlooking some alluring new house frocks . . . and bearing in mind the needs of the younger generation. PRICE OF BOOK FIFTEEN CENTS. BOOK AND PATTERN TOGETHER TWENTY-FIVE CENTS.

Address orders to Monroe News-Star—World Pattern Department, 243 West 17th street, New York City.

Social Calendar

Sunday

Phi Kappa fraternity will entertain with a tea dance at fraternity house, 5 p. m. Friends are invited.

Monday

Meeting of the Review club with Mrs. Fred Fudickar at 2:30 p.m.

Meeting of the Literary Guild with Mrs. J. P. Brown. 2:30 p. m.

Meeting of W. S. A. number 26 at the Frances hotel. 7:30 p. m.

Meeting of Miro Chapter Delphian society at the Monroe hotel. 2:30 p. m.

Tuesday

Choral club will meet at the city school auditorium at 7 o'clock p. m. All musicians of the Twin Cities cordially invited to become members.

Benefit bridge at the Business and Professional Women's club house. Miss Florence Powers hostess. 8 p. m. The public is invited.

Presbyterian auxiliary program meeting. Mrs. Sidney Stroud assisted by Circle 5 will give the program. Circle 3 hostesses. 3 p. m.

The Gordon avenue missionary society will hold their monthly program meeting at the church with circle one in charge of the program at 3 p.m.

Circles of the First Christian church will meet at 3 p. m. as follows: No. 1, Mrs. Paul Newman, 505 Glenmar; No. 2, Mrs. Merl Padgett, 113 Pargoud; No. 4, Mrs. S. A. Moss, 605 Alexandria; No. 3, Mrs. B. B. Martin, luncheon at 12 p. m., 1112 South Second.

Regular program meeting of the W. M. U. of the First Baptist church, at the church, circle number sine in charge.

Mr. and Mrs. J. L. Kennan will entertain with a dancing party on the Virginia roof in honor of their neice, Miss Elizabeth Page.

W. B. A. No. 11 will entertain with a benefit dancing party at the K. of P. hall. 9-12. The public is invited.

Members of the auxiliary to the Ouachita Parish Medical society will entertain with a benefit bridge at Lakeside Country club. For reservation ring Mrs. R. W. O'Donnell, No. 535. The public is cordially invited. 2:30 p. m.

Meeting of St. Matthew's Parish Sodality at the school. 8:15 p. m.

Thursday

Benefit dancing party sponsored by Thompson Wood Lee auxiliary at the K. of P. hall. 9 to 12.

Meeting of the Ouachita Parish school P.-T. A. at the auditorium. 3:45 p. m.

Friday

Benefit bridge sponsored by members of the Business and Professional Women's club with Miss Florence Powers, hostess. 8 p. m. The public is cordially invited. For reservations ring either Miss Powers at 64 or the club house.

Mrs. S. E. Frisbie completed a visit with her sister, Mrs. Clarence Entrican, in this city and returned to her home in Shreveport.

Friends will regret to learn of the serious illness of Mrs. Stanley Reid at her home on the West Side.

Enroll Now — To the first 10 students who enter our school between now and Oct. 20th.

Complete Beauty Culture Course (only) $50

This offer good for 10 students. Don't delay. Enroll now.

Earn 40% while you learn. This includes Permanents and all other type of beauty work.

Francis School of Beauty Culture
601 Catalpa St. MRS. J. L. FRANCIS, Prop. Phone 3202

Marriage Vows Are Revised For Young Couple

Every bride feels that her own wedding is just a little different from all the others and is remembered as one of the happiest and most beautiful experiences of her life. It remained for a Kansas City bride and bridegroom to write their own wedding ceremony, performed by Reverend Paul Sanders, a liberal man who saw no harm in the revision. No mention is made of the word "worldly goods" or of "obedience."

Here is the ceremony, altered to meet their ideas of what a marriage service should be:

The Minister—"We are assembled in the presence of God and these witnesses to join together this man and this woman in marriage, an honorable estate instituted of God, as revealed in the law of man's being, and set forth in our loftiest ideals. It should, therefore, be entered into not thoughtlessly and irrelevantly, but discretly, and advisedly, and in the spirit of amorament.

"Rupert and Ethel, as it is your desire that the ties now be assumed should not be sundered, it behoves you to consider well the responsibilities incumbent upon you as man and wife.

"You attract to yourself not the condition you ask, not the condition you expect, not the condition you want.

"But you attract unto yourself the condition that accords with what you are.

"If you are a giving person, the world will be giving to you. Give powerfully, then power will come to you. Give lovingly, then love will come to you. Give beautifully, then beauty will come to you. Give abundantly, then abundance will come to you.

(Bride and groom join right hands.)

"Do you, Rupert, take Ethel, whom you hold by the right hand, to be your lawful and wedded wife, and do you covenant and promise in the presence of God and these witnesses that you will give yourself with all that in you lies to be unto her a loving, faithful and devoted husband, to love and to cherish, to honor and protect her, until death shall you part?"

"I do."

"Do you, Ethel, take Rupert, whom you hold by the right hand, to be your lawful wedded husband, and do you covenant and promise in the presence of God and these witnesses that you will give yourself with all that in you lies to be unto him a loving, faithful and devoted wife, to love cherish and honor him, until death shall you part?"

"I do."

The Groom—"I love you in yourself. Others can see a beauty in you that shall fade away sooner than their own years. But I see in you a beauty that shall not fade away, and in the autumn of your days that beauty shall not be afraid to gaze at itself in the mirror, and it shall not be offended. I alone love the unseen in you.

The Bride—"Entreat me not to leave thee, nor to return from following after; for whither thou goest, I will go; and where thou lodgest, I will lodge; thy people shall be my people, and thy God my God. (From the Book of Ruth.)

The Groom (placing ring on the fourth finger of the bride's left hand)—"With this ring I thee wed; I give it to thee as a token of the marriage covenant into which we this day enter; in the name of the Father, the Son, and the Holy Spirit."

The Bride (placing ring on the fourth finger of the grom's left hand)—"With this ring I thee wed. I give it thee as a token of the marriage covenant into which we this day enter; in the name of the Father, the Son and the Holy Spirit.

(They join right hands and kneel).

The Minister—

"'Love one another, but make not a bond of love. Let it rather be a moving set between the shores of your souls. Sing and dance together and be joyous, but let each one of you be alone, even as the strings of a lute are alone though they quiver with the same music. Let the winds of the heavens dance between you, but let there be a space in your togetherness, for you shall be together even in the silent name of God, you shall be together when the white wings of death scatter your days. You were born together, and together you shall be forever more.'"

ECONOMY DRUG STORE
Monroe's First and Only Cut Rate Drug Store

PHONE 3200 We Deliver — WHY PAY MORE — PHONE 3200 We Deliver

$1.45 LUCKY TIGER SET Shampoo Dressing Tonic 89c
MICKEY MOUSE OR 3 LITTLE PIGS WRIST WATCH $2.89
85c Kruschen Salts 67c

CLAPP BABY FOOD CAN 11c
FREE JINKYS HERE
CIGARETTES LUCKIES CAMELS CHESTERFIELDS 17c TWO FOR 33c

$1.25 Creomulsion .$1.09	Large Listerine 59c
$1.50 Lydia Pinkham $1.19	Squibb Adex Tablets 89c
100 Bayer Aspirin ...59c	Squibb Cod Liver Oil .89c
$1.00 Cardui 79c	5cc Haliver Oil with Viosterol 79c
$1.00 Wampole's Prep 79c	Super D Cod Liver Oil 89c
1-lb. Absorbent Cotton 39c	Abbott Haliver Malt with Viosterol 98c
Large Ovaltine 69c	Irradol A $1.26
$1.00 Ironized Yeast .89c	

SANDMAN'S PHARMACY, Inc.
217 DeSiard Monroe, La.

L. B. Faulk unit, No. 15, of the American Legion auxiliary, met Thursday evening at the home of the president, Mrs. Marion Huckaby. The meeting opened with prayer by the chaplain, Mrs J. T. Bryant. Mrs. Huckaby gave the Pledge of Allegiance to the Flag and the Preamble to the Constitution. Minutes of the previous meeting were read by the secretary, Miss May Faulk. Mrs. C. L. Mengis reported that a crippled child of a veteran had been taken during the past month to the Shriner's hospital at Shreveport. The child welfare survey which the unit is to make of veterans' children will be the first objective in the child-welfare program for the coming year.

Miss Faulk reported that only 86 jars of jelly and preserves had been received in the jelly-making campaign and urged the members who had not contributed to get in touch with Miss Mary O'Kelly at the Palace, as the quota of a hundred jars must be obtained at once.

The membership bulletin from the department membership chairman, Miss Gertrude McCleod, was read. The membership re-enrollment for 1935 is now underway, and all units wishing to receive a national citation are urged to send in their renewals immediately. It was voted to contact the members in order to win the citation.

Mrs. Huckaby announced the following appointments: Hospital, Mrs. Harry Stein; Americanism, Mrs. Alf Reid; community service, Mrs. Charles M. Mitchell.

Two new members, Mrs. C. M. Abboud and Mrs. Frances Blazier, were present.

"Here Comes Charlie," a three-act comedy drama, was presented by the Fairbanks Parent-Teacher association Friday night. The cast, deserving of the highest praise, comprised:

Edward Sackett............Uncle Alex
Vincent Marsalla..........Larry Elliott
Mrs. Bonnie Holbrook.........Charlie
Mrs. Gene Willis...............Vivian
Mrs. Leon Bayne.......Mrs. Farnham
Mrs. Fred Lynch.Mrs. Smythe Kersey
Mr. Gene Willis...........Ted Hartley
Mrs. H. Miller........Nora (the maid)
Mr. Clinton Salmon......Tim McGrill
Drew Spence.Mortimer Smythe Kersey

Specialties between the acts included a song number by Edward Sackett, "When You and I Were Young Maggie" and "Just a Girl That Men Forget," with Mrs. Vane Brazie at the piano. Miss Dorothy Cooper entertained with two song numbers and a tap dance.

Members of the P.-T. A. feel greatly indebted to Mr. Leon Bayne for his efforts in producing this play. Mrs. Dock Worley, president of the P.-T. A., gave valuable assistance.

Hallowe'en Is Mystic Season For Youngsters

Fortunate indeed the little girl whose birthday anniversary comes during the nystic Hallowe'en season when black cats and witches stalk the earth and jack o'lanterns grin in the shadows. Thelma Carolyn Blanks, lovely little daughter of Mr. and Mrs. C. L. Blanks observed her fifth anniversary on Saturday with a typical Hallowe'en party at the home of her parents in Fairview. The guests upon arrival were presented with yellow caps and noise-makers and invited out-of-doors where a witch told weird, awe-inspiring stories in a tent lighted only by a grinning jack o'lantern. Games suggestive of the season kept everyone happily amused until the cutting of the beautiful white and gold, three-teired birthday cake. The tea table with its bright golden cover, outlined with black cats, was centered with a huge pumpkin which held favors for each child. Chocolate ices, luscious little cakes and candles were served in the greatest abundance to the young celebrant and her friends, who numbered:

Charles Rutledge, Martha Jane Burris, Thomas Jett, Jr., Elmer Richards, Jr., Betty Dawson, Bob Hardin, Mary Alice Nickel, Bill Hardin, Sally Ann Johnson, Jackie Walker, Carrol Pracher, Marguerite Richards, Gwyndoline Walker, Jimmie Noe, Jane Meleback, Jacqueline James, Jack Hardin, Jocelyn James, Chester Green, Dorothy Younse, Billy Bernard Kramer, Jo Ann Roberts, Chuck Anders, Carolyn Swain, Erma Grant Ensminger, Billy Morris Inabnet, Betsy Ann Green, Billy Ensminger, Jack Inabnet, Carrol Layton, Charles Swain, Robert Layton, Billy Russell, Martha Ann Scott, Jimmy Phelps and Stewart Scott.

Art Materials
Frames, Prints, Framing, Cleaning Rematting
Chair Caning
Upholstery Fabrics ordered by selection
Magazines Gifts
Downtown Studio
115 North Second

For the most competent and congenial attendants—
CALL
MULHEARN'S AMBULANCE SERVICE
PHONE 66

Holloway---Thompson
---presents
EXCLUSIVENESS
in DREW Arch Rest Shoes
AT A NEW LOW PRICE

FREE JINKYS HERE
Get Free JINKYS here . . . the only shoe store in town where they're available.

If you are style conscious and have trouble with your feet . . . we have the answer to your problem.
DREW ARCH REST SHOES
We guarantee our fit. Sizes 4 to 10. Widths AAAA to C. Formerly $7.65 and $8.50, now one low price . . .
$6.50

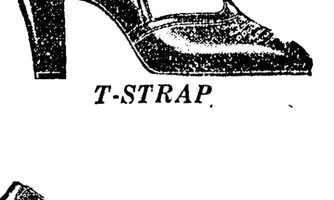

T-STRAP

T-STRAP . . . .
Here is an exclusively designed picturesque T-strap of superb workmanship in black kid . . . brown kid . . . Drew Arch Rest $6.50

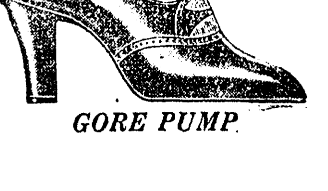

GORE PUMP

GORE PUMP . . . .
Very new . . . something that will please your feet as well as your budget. In black kid or brown kid. An exclusive design........... $6.50

FOUR EYELET TIE

FOUR-EYELET TIE
A high-cut tie that moulds the arch of the foot. In black kid or brown kid with harmonizing stitching. Drew Arch Rest............ $6.50

Twenty Styles to Select From
HOLLOWAY & THOMPSON
203 DESIARD STREET
Where Quality Predominates

SOCIETY

Club Women Of Ruston Now Installed In Handsome New Home Recently Furnished

With the aid of T. L. James, widely-known capitalist, investment banker and civic worker, together with the leaders of the Cosmos, Pierian and Art clubs of Ruston, the civic spirit and community "one-ness" of Ruston has blossomed into one of the finest equipped and most elaborately furnished club rooms to be found in this section of the state.

It all started some months ago when Mr. James, owner of the 5-story office building, learned that the club women of Ruston were planning some type of home for their organizations. Calling the leaders into conference, Mr. James aroused a whirl-wind of enthusiasm when he tendered the three clubs in question a commodious home on the second floor of his building. The space offered contains one large auditorium and two spacious room adjoining, all formerly occupied by the city administration. The auditorium in question was used jointly by the city and the chamber of commerce, and had long been recognized as a community center. For the past three winters, this auditorium has been used as the home of the "Farmers' Night School," an institution that has attracted state-wide and even nation-wide interest. It was the fact that Ruston was conducting a successful night school for farmers and their families that caught the attention of Secretary Henry A. Wallace last summer and drew him from Washington to Ruston during the hottest season of the whole year.

When Mr. James proposal was placed before representatives of the Cosmos club, the Pierian club and the Arts clubs, it was only a matter of a few days until workmen were busy re-modeling slightly the rooms offered, and after that it was but a brief time until vans loaded with elaborate club furnishings were standing in front of Ruston's tallest building. With rooms retouched by the magic brush of the painter; with all old furnishings removed to other quarters; with a stage erected for dramatics; with a concert grand piano installed, and with the civic spirit running at high tide, opening night came. It was Thursday evening, October 11, that the three clubs held open house for members and invited guests. The attendance was estimated at two hundred and fifty community and civic workers.

Standing in the reception line, Mrs. Leola Nixon, president of the Pierian club, Mrs. Ardis Marbury, president of the Cosmos club, and Mrs. Paul K. Smith, president of the Arts club, greeted members of each club and the invited guest. Observers declare that Ruston has seldom witnessed a happier social function or felt in higher degree the spirit of community pride.

Standing also in the receiving line were the following club members: Mrs. Floyd Pearce, Mrs. L. J. Fox, Mrs. G. W. Bond, Mrs. O. O. Goyne, Mrs. V. A. Davidson, Mrs. W. C. Simonton, Mrs. H. L. Campbell, Mrs. Harry Howard, Mrs. W. H. Cook, Mrs. Max Bradley, Mrs. Glen Laskey and Mrs. L. K. Brooks.

The entire project from its inception to its formal opening, was supervised and directed by a "composite" committee, the personnel of which was seen in the receiving line. As general chairman of this "composite" committee, Mrs. P. D. Neilson played a large part in the culmination of the long-cherished dream of an attractive club home for the three organizations.

Thursday night's opening program, almost void of formality, featured Miss Dorothy Harris, one of Ruston's talented soloist, with Miss Victoria Andrews and Miss Mignon Henry, accompanist.

Mrs. Lyndon Glasgow and Mrs. William James presided at the punch bowl.

The windows are delicately shaded with Venetian blinds and decorated with draperies of monk's cloth. The two club rooms proper are furnished throughout with maple. The auditorium is seated with 250 folding chairs, also of maple.

While no exact figures have been announced as to the cost of the undertaking, it will run close to $2,000 supplied from the treasury of the three participating clubs.

In keeping with the spirit of the four agencies that have made it possible for Ruston club women to enjoy a home of their own, other civic bodies are invited to utilize the auditorium when any meritorious community problem arises.

Papers Claim The Interest Of Club Women

Three excellent papers comprised the program enjoyed by members of the Welcome branch of the Twentieth Century Book club Wednesday afternoon with the vice-president, Mrs. Fred Bennett, presiding.

In her interesting discussion of "Motions," Mrs. D. M. Moore gave the fundamental facts to be known about the "making" of motions, "withdrawing" them, and "laying them on the table." It is surprising how few of the "fundamentals" are observed by the public in general in the making of motions, and yet, how easy it would be for all of us to learn and observe them. She discussed the five main kinds of motions, those that take precedence over the others, subsidiary motions, motions of privilege, adjournment, etc.

Mrs. C. C. Colvert in able manner discussed the subject of "Women's Colleges in the South." She made a few outstanding statements that the public would be interested in knowing. For instance, that higher education for women began in the United States. In 1833 three women entered Oberlin college in Ohio, thus converting this college into a co-educational institution. Wesleyan college in Georgia was the first southern college to confer degrees upon women. The history of women's colleges may be divided into three periods: From 1835 to 1875, which period was interrupted in its progress by the War Between the States; the period from 1875 to 1915, during which time there was great achievement for women's colleges, many colleges were established, standards were raised, etc.; then, the last period from 1915 on, during which time the trend has been toward junior colleges. At the present there are two women's colleges in the south that have women presidents, Sweetbriar and Hollins. This discussion was closed by Mrs. Colvert with some interesting facts on some of our outstanding colleges such as Randolph Macon, Judson, Baylor and our own Sophie Newcomb.

The subject, "I Went to Pit College," led by Mrs. John Leist, brought a realization of "how the other half lives." It is the story of mining and miners, as told by a young woman who was educated in an eastern college, fitted for the finer and more noable mode of living, who, in her search for material for the writing of a book, became, herself, a miner and told this story from her own experiences in the mines. The sordid lives of these miners is portrayed by the author, Miss Lauren Gilfillan. Though a cultured young woman, the author, through experience, became fitted to discuss the problems of labor in a most capable manner.

The following members were present: Mesdames Fred Bennett, Frank E. Black, C. C. Colvert, J. Norman Coon, H. H. Douglas, K. S. Elliott, W. C. Faulk, N. D. Hurdle, John Leist, George Marsh, Howard Martin, R W. Miles, D. M. Moore, Paul J. Neal, C. B. Shackleford, Carl Stillman, Dudley Stone. Four new members were welcomed into the club: Mesdames A. R. Bauerfind, Albrin Lassiter, W. F. Hornburger, and Virginia Newman.

The Inter-Church Youth Council of the twin cities endeavors to sponsor activities that will be helpful to young people and those interested in their development.

Their next activity will be equally as interesting to adults. Realizing that there is a need for a knowledge of simple parliamentary law among those persons who hold office in any organization, or who contemplate holding an office in the future, the Inter-Church Youth Council has arranged to conduct a series of parliamentary law classes. Beginning on Monday evening, October the 22nd at 7:30 there will be held one hour classes in parliamentary law each Monday evening for six weeks. Through the courtesy of the city officials the courtroom of the city hall has been secured as the meeting place. Mr. M. C. Redmond will assist the council in conducting this class. The council is inviting both young people and adults to avail themselves of this opportunity. In order that they may know the prospective enrollment, those interested are asked to have the chairman or president of their organization notify the First Methodist church office—phone 1716. Young people's organizations, missionary societies, secular organizations, Sunday school departments, etc., will all be interested in this course in parliamentary procedure. The invitation is open to all who desire to attend.

Pupils who rated highest in history at the Barkdull Faulk school were presented in a clever four-act play, in celebration of Columbus day. The three scenes showed Columbus (Bill Husted) in the garden of the monastery being advised by the monks to go to the court of the King and Queen of Italy.

Scene two showed the court scene and the third scene was on shipboard with the sailors plotting the destruction of Columbus. His command to "Sail On" defeated their plans. Scene four featured the landing, taking possession and the gifts of the Indians.

The cast follows: The three monks, Cullen Kirby, Betro McRaney and B. F. Cummings; Columbus, Bill Husted; Diego, Garland Bryan; King Ferdinand, Luther Howell; Queen Isabella, Marjorie Wilkins; attendant, Harry Greenwell; jewel merchant, John McClain; shipmaster, Cook Taylor; ladies-in-waiting, Catherine Kugler, Gwendolyn Hulin, Mildred Gibson, Clarice Summerlin; sailors, J. S. Robinson, Heloise Williams, Yvonne Cargile; lookout, Mimi McConnell; Indians, Helen Cash, Helen Hartley, Alfred Hartford.

Mrs. S. E. Frisbie completed a visit with her sister, Mrs. Clarence Entrican, in this city and returned to her home in Shreveport.

Friends will regret to learn of the serious illness of Mrs. Stanley Reid at her home on the West Side.

News-Star--World Pattern

REMEMBER! YOU ARE SO WELL DRESSED IN A SUIT!
PATTERN 1994 by Anne Adams

"Good!" you say. "Suits are high style this season. I always feel so well dressed in a suit." As a matter of fact you usually are well dressed in a suit. If you adapt your blouse to the demands of the occasion there are very few places you cannot go in the daytime for which you will not be properly clad in a suit like the one pictured here—and mauy places for which you will be quite all right at night. It is a soft rather than a severe type, and that is always the best to select if your wardrobe is limited—and the different things that you can do with this one design are astonishing. As pictured in the large sketch it claims reationship to the smart and popular Russian blouse. Unbelted, as you see it at the right, it is a nicely modified version of the free, swinging back that is one of the newest fashions out of Paris. The small sketch at the left shows the front fastened with a single button and with bracelet length sleeves. This version of the design is particularly nice in velveteen for evenings.

Pattern 1994 is available in sizes 12, 14, 16, 18, 20, 30, 32, 34, 36, 38 and 40. Size 16 takes 4 1-2 yards 54 inch fabric. Coat as sketched at left takes 3 1-2 yards 36 inch fabric. Illustrated step-by-step sewing insstructions included.

Send FIFTEEN CENTS (15c) in coins or stamps (coins preferred), for each Anne Adams pattern. Write plainly your name, address and style number. BE SURE TO STATE SIZE WANTED.

Send for the new WINTER issue of the ANNE ADAMS PATTERN BOOK and know what is new in smart clothes. It takes you through the whole of fashion from lingerie to outergarments . . . not overlooking some alluring new house frocks . . . and bearing in mind the needs of the younger generation. PRICE OF BOOK FIFTEEN CENTS. BOOK AND PATTERN TOGETHER TWENTY-FIVE CENTS.

Address orders to Monroe News-Star—World Pattern Department, 243 West 17th street, New York City.

Social Calendar

Sunday

Phi Kappa fraternity will entertain with a tea dance at fraternity house, 5 p. m. Friends are invited.

Monday

Meeting of the Review club with Mrs. Fred Fudickar at 2:30 p.m.

Meeting of the Literary Guild with Mrs. J. P. Brown. 2:30 p. m.

Meeting of W. S. A. number 26 at the Frances hotel. 7:30 p. m.

Meeting of Miro Chapter Delphian society at the Monroe hotel. 2:30 p. m.

Tuesday

Choral club will meet at the city school auditorium at 7 o'clock p. m. All musicians of the Twin Cities cordially invited to become members.

Benefit bridge at the Business and Professional Women's club house. Miss Florence Powers hostess. 8 p. m. The public is invited.

Presbyterian auxiliary program meeting. Mrs. Sidney Stroud assisted by Circle 5 will give the program. Circle 3 hostesses. 3 p. m.

The Gordon avenue missionary society will hold their monthly program meeting at the church with circle one in charge of the program at 3 p.m.

Circles of the First Christian church will meet at 3 p. m. as follows: No. 1, Mrs. Paul Newman, 505 Glenmar; No. 2, Mrs. Merl Padgett, 113 Pargoud; No. 4, Mrs. S. A. Moss, 605 Alexandria; No. 3, Mrs. B. B. Martin, luncheon at 12 p. m., 1112 South Second.

Regular program meeting of the W. M. U. of the First Baptist church, at the church, circle number sine in charge.

Mr. and Mrs. J. L. Kennan will entertain with a dancing party on the Virginia roof in honor of their neice. Miss Elizabeth Page.

W. B. A. No. 11 will entertain with a benefit dancing party at the K. of P. hall. 9-12. The public is invited.

Members of the auxiliary to the Ouachita Parish Medical society will entertain with a benefit bridge at Lakeside Country club. For reservation ring Mrs. R. W. O'Donnell, No. 535. The public is cordially invited. 2:30 p. m.

Meeting at St. Matthew's Parish Sodality at the school. 8:15 p. m.

Thursday

Benefit dancing party sponsored by Thompson Wood Lee auxiliary at the K. of P. hall. 9 to 12.

Meeting of the Ouachita Parish school P.-T. A. at the auditorium. 3:45 p. m.

Friday

Benefit bridge sponsored by members of the Business and Professional Women's club with Miss Florence Powers, hostess. 8 p. m. The public is cordially invited. For reservations ring either Miss Powers at 64 or the club house.

Marriage Vows Are Revised For Young Couple

Every bride feels that her own wedding is just a little different from all the others and is remembered as one of the happiest and most beautiful experiences of her life. It remained for a Kansas City bride and bridegroom to write their own wedding ceremony, performed by Reverend Paul Sanders, a liberal man who saw no harm in the revision. No mention is made of the word "worldly goods" or of "obedience."

Here is the ceremony, altered to meet their ideas of what a marriage service should be:

The Minister—"We are assembled in the presence of God and these witnesses to join together this man and this woman in marriage, an honorable estate instituted of God, as revealed in the law of man's being, and set forth in our loftiest ideals. It should, therefore, be entered into not thoughtlessly and irrelevantly, but discretly, and advisedly, and in the spirit of amorament.

"Rupert and Ethel, as it is your desire that the ties now be assumed should not be sundered, it behoves you to consider well the responsibilities incumbent upon you as man and wife.

"You attract to yourself not the condition you ask, not the condition you expect, not the condition you want.

"But you attract unto yourself the condition that accords with what you are.

"If you are a giving person, the world will be giving to you. Give powerfully, then power will come to you. Give lovingly, then love will come to you. Give beautifully, then beauty will come to you. Give abundantly, then abundance will come to you.

(Bride and groom join right hands.)

"Do you, Rupert, take Ethel, whom you hold by the right hand, to be your lawful and wedded wife, and do you covenant and promise in the presence of God and these witnesses that you will give yourself with all that in you lies to be unto her a loving, faithful and devoted husband, to love and to cherish, to honor and protect her, until death shall you part?"

"I do."

"Do you, Ethel, take Rupert, whom you hold by the right hand, to be your lawful wedded husband, and do you covenant and promise in the presence of God and these witnesses that you will give yourself with all that in you lies to be unto him a loving, faithful and devoted wife, to love cherish and honor him, until death shall you part?"

"I do."

The Groom—"I love you in yourself. Others can see a beauty in you that shall fade away sooner than their own years. But I see in you a beauty that shall not fade away, and in the autumn of your days that beauty shall not be afraid to gaze at itself in the mirror, and it shall not be offended. I alone love the unseen in you.

The Bride—"Entreat me not to leave thee, nor to return from following after; for whither thou goest, I will go; and where thou lodgest, I will lodge; thy people shall be my people, and thy God my God. (From the Book of Ruth.)

The Groom (placing ring on the fourth finger of the bride's left hand) —"With this ring I thee wed; I give it to thee as a token of the marriage covenant into which we this day enter; in the name of the Father, the Son, and the Holy Spirit."

The Bride (placing ring on the fourth finger of the grom's left hand) —"With this ring I thee wed. I give it thee as a token of the marriage covenant into which we this day enter; in the name of the Father, the Son and the Holy Spirit.

(They join right hands and kneel).

The Minister—

"'Love one another, but make not a bond of love. Let it rather be a moving set between the shores of your souls. Sing and dance together and be joyous, but let each one of you be alone, even as the strings of a lute are alone though they quiver with the same music. Let the winds of the heavens dance between you, but let there be a space in your togetherness, for you shall be together even in the silent name of God, you shall be together when the white wings of death scatter your days. You were born together, and together you shall be forever more.'"

L. B. Faulk unit, No. 15, of the American Legion auxiliary, met Thursday evening at the home of the president, Mrs. Marion Huckaby. The meeting opened with prayer by the chaplain, Mrs J. T. Bryant. Mrs. Huckaby gave the Pledge of Allegiance to the Flag and the Preamble to the Constitution. Minutes of the previous meeting were read by the secretary, Miss May Faulk. Mrs. C. L. Mengis reported that a crippled child of a veteran had been taken during the past month to the Shriner's hospital at Shreveport. The child welfare survey which the unit is to make of veterans' children will be the first objective in the child-welfare program for the coming year.

Miss Faulk reported that only 86 jars of jelly and preserves had been received in the jelly-making campaign and urged the members who had not contributed to get in touch with Miss Mary O'Kelly at the Palace, as the quota of a hundred jars must be obtained at once.

The membership bulletin from the department membership chairman, Miss Gertrude McCleod, was read. The membership re-enrollment for 1935 is now underway, and all units wishing to receive a national citation are urged to send in their renewals immediately. It was voted to contact the members in order to win the citation.

Mrs. Huckaby announced the following appointments: Hospital, Mrs. Harry Stein; Americanism, Mrs. Alf Reid; community service, Mrs. Charles M. Mitchell.

Two new members, Mrs. C. M. Abboud and Mrs. Frances Blazier, were present.

"Here Comes Charlie," a three-act comedy drama, was presented by the Fairbanks Parent-Teacher association Friday night. The cast, deserving of the highest praise, comprised:

Edward Sackett............Uncle Alex
Vincent Marsalla........Larry Elliott
Mrs. Bonnie Holbrook.........Charlie
Mrs. Gene Willis...............Vivian
Mrs. Leon Bayne.......Mrs. Farnham
Mrs. Fred Lynch.Mrs. Smythe Kersey
Mr. Gene Willis...........Ted Hartley
Mrs. H. Miller........Nora (the maid)
Mr. Clinton Salmon......Tim McGrill
Drew Spence.Mortimer Smythe Kersey

Specialties between the acts included a song number by Edward Sackett, "When You and I Were Young Maggie" and "Just a Girl That Men Forget," with Mrs. Vane Brazie at the piano. Miss Dorothy Cooper entertained with two song numbers and a tap dance.

Members of the P.-T. A. feel greatly indebted to Mr. Leon Bayne for his efforts in producing this play. Mrs. Dock Worley, president of the P.-T. A., gave valuable assistance.

Hallowe'en Is Mystic Season For Youngsters

Fortunate indeed the little girl whose birthday anniversary comes during the nystic Hallowe'en season when black cats and witches stalk the earth and jack o'lanterns grin in the shadows. Thelma Carolyn Blanks, lovely little daughter of Mr. and Mrs. C. L. Blanks observed her fifth anniversary on Saturday with a typical Hallowe'en party at the home of her parents in Fairview. The guests upon arrival were presented with yellow caps and noise-makers and invited out-of-doors where a witch told weird, awe-inspiring stories in a tent lighted only by a grinning jack o'lantern. Games suggestive of the season kept everyone happily amused until the cutting of the beautiful white and gold, three-teired birthday cake. The tea table with its bright golden cover, outlined with black cats, was centered with a huge pumpkin which held favors for each child. Chocolate ices, luscious little cakes and candles were served in the greatest abundance to the young celebrant and her friends, who numbered:

Charles Rutledge, Martha Jane Burris, Thomas Jett, Jr., Elmer Richards, Jr., Betty Dawson, Bob Hardin, Mary Alice Nickel, Bill Hardin, Sally Ann Johnson, Jackie Walker, Carrol Pracher, Marguerite Richards, Gwyndoline Walker, Jimmie Noe, Jane Meleback, Jacqueline James, Jack Hardin, Jocelyn James, Chester Green, Dorothy Younse, Billy Bernard Kramer, Jo Ann Roberts, Chuck Anders, Carolyn Swain, Erma Grant Ensminger, Billy Morris Inabnet, Betsy Ann Green, Billy Ensminger, Jack Inabnet, Carrol Layton, Charles Swain, Robert Layton, Billy Russell, Martha Ann Scott, Jimmy Phelps and Stewart Scott.

REMEMBER! . . .
10-DAY SPECIAL ON PERMANENTS
Finger Waves
Arches
Facials
Packs
Hot Oil Scalp Treatment
Hair Retouches
Eyelash and Brow Dye

— OPERATORS —
MRS. MACK M'GEE of Shreveport
MRS. JEAN GRAVES Proprietor
JEAN'S BEAUTY SHOP
805 Walnut Phone 429 Plenty Parking Space

A STORY ABOUT
LAMPS

A LAMP salesman from a large manufacturer was in our store last week to try to land an order. But when he saw the amazing array of new styles on our floor, forgot about selling. Instead he hunted up our buyer to congratulate him with "That's the finest display of lamps I've ever seen in a furniture store!" He hadn't sold us a single one of the lamps in our display, but he appreciated their beauty.

WHICH reminds us to remind you to come in and admire them yourself! Whether you want to buy lamps or not, you'll be amazed and delighted with the exquisite new lamps in our astonishing display. From quaint and charming Early American Maple to classic modern Chromium and Crystal! Bases are of imported alabaster, rare old painted porcelain, Empire bars, ebony and Chromium. Lamps of every description for every need, and every one a masterpiece of design! Come in when you like . . . look at your leisure. We'll be glad to have you!

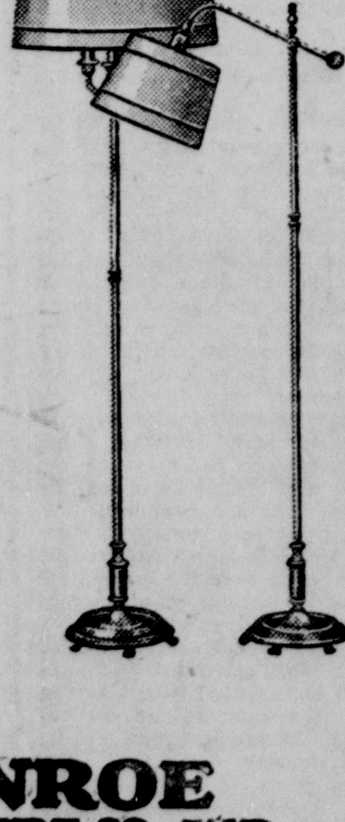

MONROE FURNITURE CO., LTD.
132 N. 2nd St. . . . Phone 3900

Enroll Now
To the first 10 students who enter our school between now and Oct. 20th.
Complete Beauty Culture Course (only) $50
This offer good for 10 students. Don't delay. Enroll now.
Earn 40% while you learn. This includes Permanents and all other type of beauty work.
Francis School of Beauty Culture
601 Catalpa St. MRS. J. L. FRANCIS, Prop. Phone 3202

ECONOMY DRUG STORE
Monroe's First and Only Cut Rate Drug Store
PHONE 3200 We Deliver
WHY PAY MORE
PHONE 3200 We Deliver
$1.45 LUCKY TIGER SET Shampoo Dressing Tonic 89c
MICKEY MOUSE OR 3 LITTLE PIGS WRIST WATCH $2.89
85c Kruschen Salts 67c
CLAPP BABY FOOD CAN 11c
FREE JINKYS HERE
CIGARETTES LUCKIES CAMELS CHESTERFIELDS 17c TWO FOR 33c
$1.25 Creomulsion . $1.09
$1.50 Lydia Pinkham $1.19
100 Bayer Aspirin . . . 59c
$1.00 Cardui 79c
$1.00 Wampole's Prep 79c
1-lb. Absorbent Cotton 39c
Large Ovaltine 69c
$1.00 Ironized Yeast . 89c
Large Listerine 59c
Squibb Adex Tablets 89c
Squibb Cod Liver Oil . 89c
5cc Haliver Oil with Viosterol 79c
Super D Cod Liver Oil 89c
Abbott Haliver Malt with Viosterol 98c
Irradol A $1.26
SANDMAN'S PHARMACY, Inc.
217 DeSiard Monroe, La.

Art Materials
Frames, Prints, Framing, Cleaning Rematting
Chair Caning
Upholstery Fabrics ordered by selection
Magazines Gifts
Downtown Studio
115 North Second

For the most competent and congenial attendants—
CALL
MULHEARN'S AMBULANCE SERVICE
PHONE 66

Holloway---Thompson
---presents
EXCLUSIVENESS
in DREW Arch Rest Shoes
AT A NEW LOW PRICE
If you are style conscious and have trouble with your feet . . . we have the answer to your problem.
DREW ARCH REST SHOES
We guarantee our fit. Sizes 4 to 10. Widths AAAA to C. Formerly $7.65 and $8.50, now one low price . . .
$6.50
FREE JINKYS
Get Free JINKYS here . . . the only shoe store in town where they're available.

T-STRAP
T-STRAP . . . . Here is an exclusively designed picturesque T-strap of superb workmanship in black kid . . brown kid . . . Drew Arch Rest $6.50

GORE PUMP
GORE PUMP . . . . . . Very new . . . something that will please your feet as well as your budget. In black kid or brown kid. An exclusive design.......... $6.50

FOUR EYELET TIE
FOUR-EYELET TIE
A high-cut tie that moulds the arch of the foot. In black kid or brown kid with harmonizing stitching. Drew Arch Rest............. $6.50
Twenty Styles to Select From
HOLLOWAY & THOMPSON
203 DESIARD STREET
Where Quality Predominates

Society

St. Matthew's Silver Tea Is Great Success

There is no form of benefit quite as satisfactory as a silver tea in bringing the public together socially, as manifested by the successful event sponsored by the St. Matthew's Parent-Teacher association Thursday afternoon.

Visitors were welcomed by a group of charming hostesses, Mrs. John Williamson, Mrs. Trouard Breard, Mrs. M. P. Herbert and Mrs. M. E. Bell, in the school auditorium.

Friendly groups gathered around the beautifully appointed tea and coffee tables graciously presided over by Mrs. Keller, who poured coffee, and Mrs. John Guerriero, who poured tea. A coterie of lovely young girls served the delicious confections.

The object of this benefit tea was to obtain funds to care for the underprivileged school children. Donations were also received at this time.

The cafeteria committee of the P.-T. A. and the faculty of St. Matthew's school wish to express their sincere appreciation of the large attendance at this social hour.

The ladies' auxiliary to the Rodney J. Hobbs Post No. 1809, Veterans of Foreign Wars, met in regular session at the club rooms on North Second street Thursday night with forty-five members present. Mrs. Goldia B. Logan was unanimously chosen president for the ensuing year.

Other officers were elected as follows: Mrs. Sallie B. Elliott, senior vice-president; Mrs. Armande R. Daughtry, junior vice-president; Mrs. Aline B. Hunt, secretary; Mrs. Elnora P. McClendon, treasurer; Mrs. Clara G. Norris, chaplain; Mrs. Zola B. Smith, conductress; Mrs. Gladys Scharf, guard; Mrs. DeVera Blackwell, 18-month trustee; Mrs. Almetta Q. Hare, patriotic instructor. Other officials will be appointed by the president.

The members enjoyed an interesting report by Mrs. Lena M. Morrow, president of local auxiliary, who has just returned from the national encampment of the Veterans of Foreign Wars of the U. S. held in Louisville, Ky.

Senior Class Making Plans For Busy Year

Members of the senior class of the Neville high school are now deep in study with the first month of the new school year, just a memory. Jarrell Crow, newly-elected president, will guide the destiny of the class of 1934, assisted by the following officers: Vice-president, Claude Oakland; treasurer, James Sumrall; secretary, Thomas Gillen; reporter, Anna Nichols; red cross representative, Elizabeth Kennedy; student council representatives, Neva Worthington, president, and Claude Oakland and Louise Rhymes.

Miss Maud S. Gill, chairman of the ring committee urgently requests members of the class to purchase their rings immediately. Other members of this committee are Charles Paine, Jack Baldwin, Joyce Fienstein.

Plans to make the membership of the Thrift club one hundred per cent are now underway with sixty-two already enrolled.

Members of the senior class point with pride to their principal, Dr. Kennedy, who recently won his degree. He has the distinction of being the only high school principal in the state with a degree of doctor of philosophy.

Under the sponsorship of Mrs. Emma Alexander, the Dramatic club of Northeast Center had its first meeting on Friday. The following officers were elected: President, Frances Browning; vice-president, J. N. Davis; secretary, Alice Daimwood; treasurer, Eloise Goyne; reporter, Juliet Daimwood.

Mrs. Alexander outlined plans of the club for the coming year. In addition to fifteen minute plays at each of the semi-monthly meetings the club will also present a three-act play. These various plays to be presented at the club meetings will be directed by one of the following members: Anne Mae Smith, Mildred Breard, Elizabeth Cudd, Elethia Edwards, Louis Guerririo, Katherine Adams and Evelyn Hill.

Captain and Mrs. N. B. Haynes of Cairo, Ill., and little daughter, Barbara Ann, were the guests last week of Mrs. Haynes' mother, Mrs. R C. St. John, on Louisville avenue.

IT'S DEMURE—AND MODERN

"Little Woman" is the name of this demure evening gown which Lelong designed for modish moderns. It is fashioned of dove gray faille touched with a cluster of coral velvet lilies at the waistline and its wide circular skirt, indicative of the season's most important night-time trends, is finished with corded bands.

SOPHIE KERR'S GREAT NOVEL "STAY OUT OF MY LIFE!"

By Sophie Kerr

CHAPTER XIII

From the quality of the light edging the drawn shades, from the clink of china against silver in the kitchen, and from the heartening whiff of coffee from the same quarter, Jane knew that it was nine o'clock or thereabouts, of a clear morning, and that her maid, Kitty, was almost ready to bring in her breakfast tray. She rolled over and buried her face in her pillow and groaned. "I wish I'd never waked up, I wish I had the nerve to kill myself."

She had been in the middle of a dream like a memory. She and Amy, swinging their tennis rackets, were walking under the elms at Marburg, and they had been laughing together, but the dream blurred and she couldn't remember any more. Anyway she was awake. The dream was gone. She had to face another day of the consequences of her own folly.

She rose wearily, pulled a thin rose-color negligee over her arms and stuck her feet into rose-red Chinese slippers. She went into the bathroom and turned on the water and as she stooped the mirror showed her face, thin, with purple half moons under her eyes, her sick mouth, her hair hanging dry and lifeless, and she shivered.

"I look a million," she thought, and after that she avoided the glass. She poured violet viniagré de toilette into the bath and the sharp sweetness refreshed her a little, and she pinned up her hair and tied a ribbon about it.

She was back in bed after her bath when Kitty knocked. Kitty was West Indian, with an aboriginal profile, a British accent and a great talent for cooking and for minding her own business. The breakfast tray was spotless, every section of the grapefruit entirely loose, the bacon and rolls crisp and the coffee black, strong and boiling hot. She set the tray on the table beside Jane's bed, pulled up the shades, brought an extra pillow and quietly, deftly tidied the room.

"Are you feeling better this morning, Miss?" she asked.

"No, I'm not. And I don't want any breakfast."

"Oh, do take some coffee, Miss. So strengthening, coffee."

* * *

It had always amused Jane to hear Kitty's Britishisms, contrasting so drolly with Kitty's African color and features. But this morning she loathed Kitty, feeling in the woman's manner an insolent satisfaction at her state. Kitty knew too much. Very well, she would get rid of Kitty. At the end of the week she would pay her and discharge her without a reference. While she thought about this she drank a little coffee, broke the roll and lifted it to her lips, but it nauseated her. She leaned back white and faint.

"Take the tray away," she said. "Give me that bottle of salts."

"Can't I help you Miss?"

Through her closed eyes Jane was aware of Kitty's sly, respectful malice and it spurred her energy. "Take the tray and leave the room," she commanded. "I'll ring if I want you."

The spasm of nausea passed but it left her very weak. She mustn't be weak. She needed all the strength she could muster. She looked at the calendar. Then she looked about her room, a room that she had been proud of when she had furnished it. She had thought it odd and chic and so it was. The walls were hung from floor to ceiling with a shadowy, faraway white and gray cretonne, the furniture was painted black, but the rug in lively soft rose, and pillows of rose-color, gave coquetry to this austerity. Jane's own negligee was the same rose. She had seen the room in a decorator's exhibition and had not been satisfied until she had duplicated it in every detail. Now she hated it. Its gaiety seemed callous to her suffering.

The telephone rang and she took it up. "Oh—Roger . . . I feel awful . . . I don't want to see you . . . I don't want to talk . . . There's nothing to talk about . . . Leave me alone, can't you . . ." She banged the receiver down fiercely and lay back again on the pillows.

"I'm going to get rid of him," she thought. "He's a coward. I hate him, too, along with everything else. Whining around—I shall tell him—" She was stronger now and she got up again, huddled into some loose clothes and combed her hair. That made her feel better. When she went into her living room Kitty was there cleaning. "Make me some fresh coffee and toast and bring it here," said Jane, and sat down at her desk.

* * *

This room, like the other, had been copied from a decorator's exhibit. Jane had traveled far from the grasscloth and mahogany which had so impressed her at Miss Jardine's. This was, so far as an apartment living room can be, a Spanish salon, heavy carved wood, dark leather, ironworks, bronze lustre pottery, blue brocade, tile-top stands. Of course it was absurd and it was also uncomfortable, but Jane liked it and it suited her present mood far better than the amenities of her bedroom.

Her desk was the only piece out of keeping and it stood in a corner by one of the windows, half hidden behind a high screen, a plain roomy office desk, the top neatly businesslike with blotter pad, inkwells, basket for papers, boxes for bands and clips, address file and account books. While she waited for Kitty, Jane opened one of these account books and looked through its pages, noting various figures on a scrap of paper. By the time the coffee and toast came in she was going through her checkbooks, and she ate as she worked.

Presently she heard the bell and waited, listening. Kitty went to the door and a moment later Roger Thorpe came in. Jane swung around sharply. "I told you I didn't want to see you," she said.

"I know, but I want to see you, Jane—for God's sake—if you knew what a swine I feel! You can't mean it when you say you're through with me—"

"But I do mean it."

"But you can't, Jane. You don't realize." He took out his handkerchief and wiped his forehead and his palms. "Jane, you're only 24. You don't know the first thing about what you're up against. A woman can't have a child—an unmarried woman—and go on—as if it was nothing—you don't know what it means."

Jane simply looked at him in silence, tapping her pencil against her check-book.

"I'd do anything, Jane, anything you want. If we could only get married! But I'd make any sort of an arrangement."

"Just what do you mean by arrangement? You don't want your wife to divorce you, do you? You've not mentioned that to her, by any chance, have you?"

"Jane—you know—she's a terribly good sort, and she thinks, she thinks, well, she'd be all broken up. It'd kill her. She thinks I'm fine, Jane—she thinks I care about her. And there's my mother and sisters! And here you are, like this! If you'd only done as I wanted you to in the first place everything would have been all right. You wouldn't have had to give up your job. Nobody would have known."

* * *

"Nobody knows now," said Jane, "though I'm sure Mr. Kandel suspects."

"I know he does, and it's hurt me with him. He's been short and offish with me ever since you left. He's watching me, too."

'If he finds out that you have anything to do with the Che-cha corporation, he'll be extremely annoyed with you, I imagine—the Che-Cha corporation that got hold of the Chelsea plot just when Mr. Kandel thought he had the owner tied up."

"Don't talk about it. You made as much out of that deal as I did."

"But there's no way to prove that I was in on it. My name didn't appear. I didn't talk to anybody. I didn't sign anything."

"No," said Roger Thorpe, with bitterness. "You only took your share of the profit."

"And I also put up the money to finance it. You, of course, need your money to take care of that nice country home of yours and your wife who's such a terrible good sort."

Roger Thorpe's pleasant satisfied face twisted into tortured shame.

"You hate me, don't you!" he said. "I don't much blame you. I've messed up your life and double-crossed the best boss I ever had. I don't know what got into me. I must have been crazy."

"You're not crazy. You're weak. I wish you'd leave me alone. You only upset me and yourself by coming round and whining and lamenting. And here's one thing you don't seem to realize—I wouldn't marry you, even if I could. I'm glad I'm not married to you."

Roger Thorpe shook his head. "God, Jane, you're hard," he said. "I never knew anybody like you. What will you do? Go back home to your aunt? What'll she say? You can't be alone. You never seemed to have many friends. Somebody's got to stand by you. And look here—this is my child—I've got some rights, you know. I'm not shirking my responsibilities."

Jane stood up, furious and defiant. "You go away and stay away and don't talk about your rights and responsibilities. This child will be mine, you understand, my own—unless you want to acknowledge it openly, let your wife know and all your precious family. Believe me, if you annoy me much more I'll tell them myself."

"And I thought you loved me!" he said, very slowly. "I don't believe you ever cared a whoop for me."

"Are you going?" asked Jane. "Or must I go into another room and lock the door?"

(Copyright, 1934, by Sophie Kerr)

(To Be Continued)

Class Of Young Musicians Give Good Program

Miss Marillyn Marshall entertained charmingly members of the Lucie Love music club at her home on North Third street Thursday afternoon.

The following officers were elected: President, Marillyn Marshall; vice-president, Beverly Folmar; secretary, Gay Noe; treasurer, Sara Tabb; reporter, Jean Tabb.

An excellent program of instrumental members was presented:

"Mr. Ming" (Chinese Dance)—William Baines.

"The Juggler" (Pendleton)—Jean Tabb and Mrs. Tabb.

"Heads Up" (Copeland)—Madia Meadows.

Minuet (Paderewski)—Jean Tabb.

"Tick Tock" (Copeland)—Dorothy Steen and Mrs. Tabb.

"The Rosary" (Nevin)—Sara Tabb.

"Mon Reve", violin solo (Dupre)—Sara Tabb.

These enthusiastic young piano students are looking forward to a year of high endeavor with their counsellor, Mrs. Malcolm Tabb, a constant inspiration. The serving of luscious refreshments reflecting the Hallowe'en color scheme brought the afternoon to conclusion for the following class members:

Beverly Folmar, Margery Elaine Richardson, Sara Tabb, Jean Tabb, Melba Stevenson, Jean Graves, Joy Noe, Mignon Griffing, Virginia Newman, Alice Brown, Alice Collier, Dorothy Steen, Nadia Meadows, Betty Meadows, Elizabeth Ann Woods, Betty Jean Greenwell, Adrienne Gaston, Inez Kirkland, Joan McDuffy, Dean Carter, Lloyd Zehner and Forest Keplinger.

Madison Parish Police Jury Conducts Meeting

TALLULAH, La., Oct. 13.—The Madison parish police jury held the regular meeting at the court house here with W. H. Hewes presiding.

A letter from Robert M. Maestri of the state department of conservation was read approving the action of the local police jury in the resolution providing for a closed three year season for deer, bear, squirrel and turkey in Madison parish, beginning in October, 1934, and ending in October, 1937.

A communication from H. J. Early of the state ERA, in regard to an appropriation for unemployables was replied to by the secretary stating that this parish was not in a position to care for unemployables and that the amusement tax as suggested by them would not be sufficient to provide for only a very small percentage of the unemployables as listed by the local ERA.

In response to a letter from G. L. Carvey, of the Leesville police jury, asking for the cooperation of this body in having the state police jury association request the state legislature to make an appropriation for unemployables, received hearty approval by the Madison parish police jury.

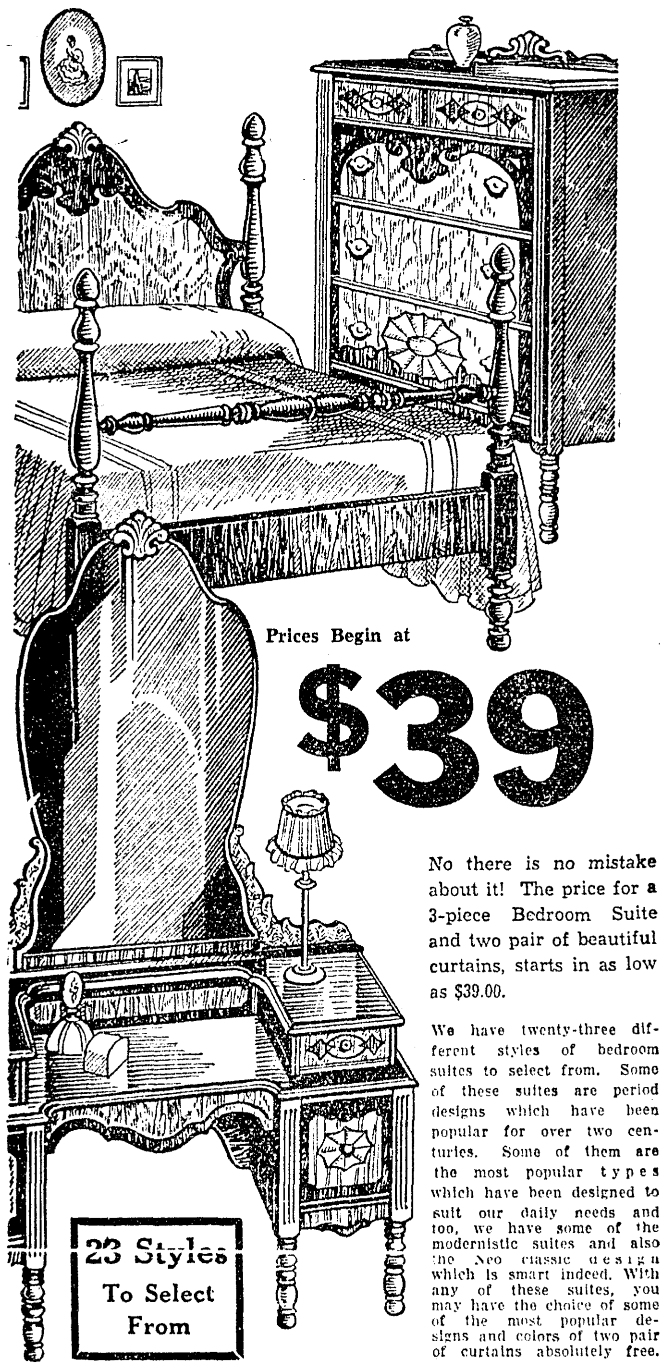

Prices Begin at

$39

No there is no mistake about it! The price for a 3-piece Bedroom Suite and two pair of beautiful curtains, starts in as low as $39.00.

We have twenty-three different styles of bedroom suites to select from. Some of these suites are period designs which have been popular for over two centuries. Some of them are the most popular types which have been designed to suit our daily needs and too, we have some of the modernistic suites and also the Neo classic design which is smart indeed. With any of these suites, you may have the choice of some of the most popular designs and colors of two pair of curtains absolutely free.

23 Styles To Select From

FREE!

WITH EACH BEDROOM SUITE 2 PAIR BEAUTIFUL CURTAINS

These may be had in all the new leading colors, including the popular rainbow stripe, pastel dots and cream and ecru dotted marquisette.

LIBERAL TERMS

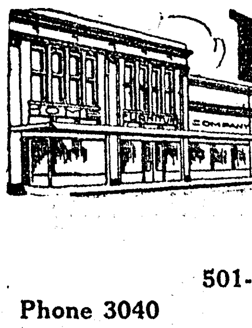

HOME FURNITURE COMPANY INCORPORATED

501-511 DESIARD ST.

Phone 3040 Monroe, La.

REMEMBER THE BIG HOOSIER KITCHEN CABINET SALE

Is Still Running At Full Speed

The cabinets are all in the hopper and our stock cannot last another week.

FREE!

If you purchase a Hoosier Kitchen Cabinet during this sale, you will receive absolutely free, one beautiful 32-Piece Dinner Set and one useful 27-Piece Aluminum Set. Every piece in each of these sets are useful in every household and they come to purchasers of Hoosier Cabinets during this sale, absolutely free of cost.

A FEW CENTS A DAY BUYS

HOOSIER THE HEART of the KITCHEN

Less than 5c a meal, that's all it costs to pay for a Hoosier Cabinet—but what a lot of help and enjoyment you will get in return for that paltry investment!

The Hoosier is the greatest labor-saving convenience any woman can own. Come in and let us demonstrate the truth of this statement.

White Enamel, Sea Crest Green and four Blended Oak Finishes

EASY TERMS

HOME FURNITURE CO., INC.

Study Your Type

Self-Waving Permanent

I am so often amazed. I see women of so many different types! Yet, with a skillful touch *artistique*, all may be beautiful, all may be exquisite, all may be charming. The permanent is indeed a thing of magic and romance. To create it, first the type of face, the individual type must be studied. The contour, the forehead, the nose, the chin and cheek, the ears. That is very, very important.

Consult Mr. Krac, Hair Stylist

Consultation and advice without charge at this friendly studio.

Ceil (your) Hairdresser
413 Calypso St.

Out of the high rent district. Save time and money.

Maestro Paolo De Luca

TEACHER OF PIANO

Graduate Royal Conservatory, Naples, Italy. Former Director Piano Dept. Chicago Conservatory Chicago, Ill., Rollins College, Winter Park, Fla. (1931-32). Advanced Technic, Repertoire, Fundamental Training for Earlier Grades. Moderate charges, a few scholarships available.

815 Jackson St.
Monroe, La.

$1.25 up PERMANENT WAVES

(Free Parking Space)

Shampoo and Set 25c
Set 15c

Theo Bender skin tone facial—Clairol—Areno—Hot Oil Electric Massages . . Hair Dyeing

Every kind of beauty service

Write for particulars

Learn beauty culture. Best equipped, better instructors.

MONROE BEAUTY SCHOOL, INC.

313 Harrison Street, Phone 1296 Mrs. Myrtice Dodd, Instructor

"Where the knowledge of beauty culture is essential"

Painless Methods — Painless Prices

Don't Neglect Your Teeth—See Me Now!

Free Examination

All Work Guaranteed

One-Day Service

For Out-of-Town Patients Plates, Bridges and Repair Work.

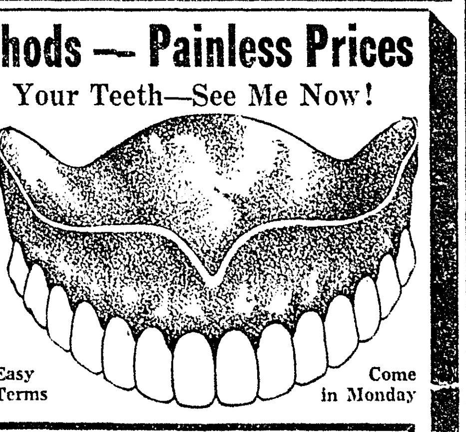

Easy Terms

Come in Monday

Trubyte Plates	Featherweight Plates	Other Plates
Now $25	Now $17.50	$15 and $20

I Guarantee All of My PLATES

Beautiful Bridgework	$5-$7.50
Gold Inlay	$5 up
Gold Filling	$3 up
22k. Gold Crowns	$5 up
Silver Fillings	$1 up
Porcelain Fillings	$2 up
Painless Extraction	$1

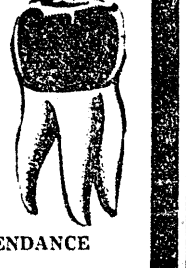

REGISTERED NURSE IN ATTENDANCE

If your credit is good elsewhere it's good here.

Dr. W. E. Smith

Over Woolworth's Store Phone 767

EVERY DAY PRICES AT NORTH SIDE PHARMACY

FREE JINKYS HERE

Extra Special
15c Clapps Baby Food
10c—3 for 25c

Specials at Soda Fountain

15c ICE CREAM SODAS	10c
10c CHOCOLATE MILK	5c
20c MALTED MILKS	10c
10c COCA-COLA	5c
PINTS ICE CREAM	15c
20c ICE CREAM SUNDAES	10c
20c CHOCOLATE MILKS	10c
10c ORANGEADE OR LIMEADE	5c
10c DR. PEPPER	5c
QUARTS ICE CREAM	30c

Toilet Articles

50c JERGEN'S LOTION	36c
25c CASHMERE BOUQUET SOAP, 3 for	25c
6 BARS PALMOLIVE SOAP	29c
50c HIND'S CREAM	36c
50c WOODBURY'S SHAMPOO	29c
25c WOODBURY'S SOAP, 3 for	25c
LIFEBUOY SOAP, 3 for	20c

Drugs and Drug Sundries

75c FITCH SHAMPOO	49c
75c MANGE REMEDY	49c
25 PROBAK BLADES	59c
$1.25 CAROID AND BILE SALTS	89c
ALL 50c TOOTH BRUSHES	39c
ALL 50c TOOTH PASTE	39c

ALL CIGARETTES AT THE STORE
Package 17c

McKESSON'S SPECIALS

For the next few days we will give a 35c McKesson's "Gift Box" absolutely free with every purchase of a McKesson product in this store. Here are a few of the many McKesson Specials we are offering:

60c CALOX TOOTH POWDER	49c
35c CALOX TOOTH POWDER	29c
FULL PINT 59c MOUTH WASH	49c
50c BOTTLE MILK OF MAGNESIA	39c
$1.00 BOTTLE MILK OF MAGNESIA	69c
TWO 25c TUBES TOOTH PASTE	33c
$1.25 QUART BOTTLE MINERAL OIL	89c
75c PINT BOTTLE MINERAL OIL	49c
$1.00 SORETONE	79c
PINT BOTTLE RUBBING ALCOHOL	39c
$1.00 BOTTLE COD LIVER OIL	59c
50c BRUSHLESS SHAVING CREAM, large size	39c
50c TUBE BURNTONE (for burns)	29c
BOTTLE 100 ASPIRINS	49c
BOTTLE 50 ASPIRINS	39c
BOX 12 ASPIRINS	10c
50c SHAVING LOTION	39c
25c DEODERANT, 2 for	25c
35c SHAVING CREAM	23c

NORTH SIDE PHARMACY

Prescriptions Accurately Filled

4th St. at Stubbs Ave.

4500—Phones—4501

We Deliver

Society

St. Matthew's Silver Tea Is Great Success

There is no form of benefit quite as satisfactory as a silver tea in bringing the public together socially, as manifested by the successful event sponsored by the St. Matthew's Parent-Teacher association Thursday afternoon.

Visitors were welcomed by a group of charming hostesses, Mrs. John Williamson, Mrs. Trouard Breard, Mrs. M. P. Herbert and Mrs. M. E. Bell, in the school auditorium.

Friendly groups gathered around the beautifully appointed tea and coffee tables graciously presided over by Mrs. Keller, who poured coffee, and Mrs. John Guerriero, who poured tea. A coterie of lovely young girls served the delicious confections.

The object of this benefit tea was to obtain funds to care for the underprivileged school children. Donations were also received at this time.

The cafeteria committee of the P.-T. A. and the faculty of St. Matthew's school wish to express their sincere appreciation of the large attendance at this social hour.

The ladies' auxiliary to the Rodney J. Hobbs Post No. 1809, Veterans of Foreign Wars, met in regular session at the club rooms on North Second street Thursday night with forty-five members present. Mrs. Goldia B. Logan was unanimously chosen president for the ensuing year.

Other officers were elected as follows: Mrs. Sallie B. Elliott, senior vice-president; Mrs. Armande R. Daughtry, junior vice-president; Mrs. Aline B. Hunt, secretary; Mrs. Elnora P. McClendon, treasurer; Mrs. Clara G. Norris, chaplain; Mrs. Zola B. Smith, conductress; Mrs. Gladys Scharf, guard; Mrs. DeVera Blackwell, 18-month trustee; Mrs. Almetta Q. Hare, patriotic instructor. Other officials will be appointed by the president.

The members enjoyed an interesting report by Mrs. Lena M. Morrow, president of local auxiliary, who has just returned from the national encampment of the Veterans of Foreign Wars of the U. S. held in Louisville, Ky.

Senior Class Making Plans For Busy Year

Members of the senior class of the Neville high school are now deep in study with the first month of the new school year, just a memory. Jarrell Crow, newly-elected president, will guide the destiny of the class of 1934, assisted by the following officers: Vice-president, Claude Oakland; treasurer, James Sumrall; secretary, Thomas Gillen; reporter, Anna Nichols; red cross representative, Elizabeth Kennedy; student council representatives, Neva Worthington, president, and Claude Oakland and Louise Rhymes.

Miss Maud S. Gill, chairman of the ring committee urgently requests members of the class to purchase their rings immediately. Other members of this committee are Charles Paine, Jack Baldwin, Joyce Fienstein.

Plans to make the membership of the Thrift club one hundred per cent are now underway with sixty-two already enrolled.

Members of the senior class point with pride to their principal, Dr. Kennedy, who recently won his degree. He has the distinction of being the only high school principal in the state with a degree of doctor of philosophy.

Under the sponsorship of Mrs. Emma Alexander, the Dramatic club of Northeast Center had its first meeting on Friday. The following officers were elected: President, Frances Browning; vice-president, J. N. Davis; secretary, Alice Daimwood; treasurer, Eloise Goyne; reporter, Juliet Daimwood.

Mrs. Alexander outlined plans of the club for the coming year. In addition to fifteen minute plays at each of the semi-monthly meetings the club will also present a three-act play. These various plays to be presented at the club meetings will be directed by one of the following members: Anne Mae Smith, Mildred Breard, Elizabeth Cudd, Elethia Edwards, Louis Guerririo, Katherine Adams and Evelyn Hill.

Captain and Mrs. N. B. Haynes of Cairo, Ill., and little daughter, Barbara Ann, were the guests last week of Mrs. Haynes' mother, Mrs. R C. St. John, on Louisville avenue.

IT'S DEMURE—AND MODERN

"Little Woman" is the name of this demure evening gown which Lelong designed for modish moderns. It is fashioned of dove gray faille touched with a cluster of coral velvet lilies at the waistline and its wide circular skirt, indicative of the season's most important night-time trends, is finished with corded bands.

SOPHIE KERR'S GREAT NOVEL

"STAY OUT OF MY LIFE!"

By Sophie Kerr

CHAPTER XIII

From the quality of the light edging the drawn shades, from the clink of china against silver in the kitchen, and from the heartening whiff of coffee from the same quarter, Jane knew that it was nine o'clock or thereabouts, of a clear morning, and that her maid, Kitty, was almost ready to bring in her breakfast tray. She rolled over and buried her face in her pillow and groaned. "I wish I'd never waked up, I wish I had the nerve to kill myself."

She had been in the middle of a dream like a memory. She and Amy, swinging their tennis rackets, were walking under the elms at Marburg, and they had been laughing together, but the dream blurred and she couldn't remember any more. Anyway she was awake. The dream was gone. She had to face another day of the consequences of her own folly.

She rose wearily, pulled a thin rose-color negligee over her arms and stuck her feet into rose-red Chinese slippers. She went into the bathroom and turned on the water and as she stooped the mirror showed her face, thin, with purple half moons under her eyes, her sick mouth, her hair hanging dry and lifeless, and she shivered.

"I look a million," she thought, and after that she avoided the glass. She poured violet viniagré de toilette into the bath and the sharp sweetness refreshed her a little, and she pinned up her hair and tied a ribbon about it.

She was back in bed after her bath when Kitty knocked. Kitty was West Indian, with an aboriginal profile, a British accent and a great talent for cooking and for minding her own business. The breakfast tray was spotless, every section of the grapefruit entirely loose, the bacon and rolls crisp and the coffee black, strong and boiling hot. She set the tray on the table beside Jane's bed, pulled up the shades, brought an extra pillow and quietly, deftly tidied the room.

"Are you feeling better this morning, Miss?" she asked.

"No, I'm not. And I don't want any breakfast."

"Oh, do take some coffee, Miss. So strengthening, coffee."

* * *

It had always amused Jane to hear Kitty's Britishisms, contrasting so drolly with Kitty's African color and features. But this morning she loathed Kitty, feeling in the woman's manner an insolent satisfaction at her state. Kitty knew too much. Very well, she would get rid of Kitty. At the end of the week she would pay her and discharge her without a reference. While she thought about this she drank a little coffee, broke the roll and lifted it to her lips, but it nauseated her. She leaned back white and faint.

"Take the tray away," she said. "Give me that bottle of salts."

"Can't I help you Miss?"

Through her closed eyes Jane was aware of Kitty's sly, respectful malice and it spurred her energy. "Take the tray and leave the room," she commanded. "I'll ring if I want you."

The spasm of nausea passed but it left her very weak. She mustn't be weak. She needed all the strength she could muster. She looked at the calendar. Then she looked about her room, a room that she had been proud of when she had furnished it. She had thought it odd and chic and so it was. The walls were hung from floor to ceiling with a shadowy, faraway white and gray cretonne, the furniture was painted black, but the rug in lively soft rose, and pillows of rose-color, gave coquetry to this austerity. Jane's own negligee was the same rose. She had seen the room in a decorator's exhibition and had not been satisfied until she had duplicated it in every detail. Now she hated it. Its gaiety seemed callous to her suffering.

The telephone rang and she took it up. "Oh—Roger . . . I feel awful . . . I don't want to see you . . . I don't want to talk . . . There's nothing to talk about . . . Leave me alone, can't you . . ." She banged the receiver down fiercely and lay back again on the pillows.

"I'm going to get rid of him," she thought. "He's a coward. I hate him, too, along with everything else. Whining around—I shall tell him—" She was stronger now and she got up again, huddled into some loose clothes and combed her hair. That made her feel better. When she went into her living room Kitty was there cleaning. "Make me some fresh coffee and toast and bring it here," said Jane, and sat down at her desk.

* * *

This room, like the other, had been copied from a decorator's exhibit. Jane had traveled far from the grasscloth and mahogany which had so impressed her at Miss Jardine's. This was, so far as an apartment living room can be, a Spanish salon, heavy carved wood, dark leather, ironworks, bronze lustre pottery, blue brocade, tile-top stands. Of course it was absurd and it was also uncomfortable, but Jane liked it and it suited her present mood far better than the amenities of her bedroom.

Her desk was the only piece out of keeping and it stood in a corner by one of the windows, half hidden behind a high screen, a plain roomy office desk, the top neatly businesslike with blotter pad, inkwells, basket for papers, boxes for bands and clips, address file and account books. While she waited for Kitty, Jane opened one of these account books and looked through its pages, noting various figures on a scrap of paper. By the time the coffee and toast came in she was going through her check-books, and she ate as she worked.

Presently she heard the bell and waited, listening. Kitty went to the door and a moment later Roger Thorpe came in. Jane swung around sharply. "I told you I didn't want to see you," she said.

"I know, but I want to see you, Jane—for God's sake—if you knew what a swine I feel! You can't mean it when you say you're through with me—"

"But I do mean it."

"But you can't, Jane. You don't realize." He took out his handkerchief and wiped his forehead and his palms. "Jane, you're only 24. You don't know the first thing about what you're up against. A woman can't have a child—an unmarried woman—and go on—as if it was nothing—you don't know what it means."

Jane simply looked at him in silence, tapping her pencil against her check-book.

"I'd do anything, Jane, anything you want. If we could only get married! But I'd make any sort of an arrangement."

"Just what do you mean by arrangement? You don't want your wife to divorce you, do you? You've not mentioned that to her, by any chance, have you?"

"Jane—you know—she's a terribly good sort, and she thinks, she thinks, well, she'd be all broken up. It'd kill her. She thinks I'm fine, Jane—she thinks I care about her. And there's my mother and sisters! And here you are, like this! If you'd only done as I wanted you to in the first place everything would have been all right. You wouldn't have had to give up your job. Nobody would have known."

* * *

"Nobody knows now," said Jane, "though I'm sure Mr. Kandel suspects."

"I know he does, and it's hurt me with him. He's been short and offish with me ever since you left. He's watching me, too."

"If he finds out that you have anything to do with the Che-cha corporation, he'll be extremely annoyed with you, I imagine—the Che-Cha corporation that got hold of the Chelsea plot just when Mr. Kandel thought he had the owner tied up."

"Don't talk about it. You made as much out of that deal as I did."

"But there's no way to prove that I was in on it. My name didn't appear. I didn't talk to anybody. I didn't sign anything."

"No," said Roger Thorpe, with bitterness. "You only took your share of the profit."

"And I also put up the money to finance it. You, of course, need your money to take care of that nice country home of yours and your wife who's such a terrible good sort."

Roger Thorpe's pleasant satisfied face twisted into tortured shame.

"You hate me, don't you!" he said. "I don't much blame you. I've messed up your life and double-crossed the best boss I ever had. I don't know what got into me. I must have been crazy."

"You're not crazy. You're weak. I wish you'd leave me alone. You only upset me and yourself by coming round and whining and lamenting. And here's one thing you don't seem to realize—I wouldn't marry you, even if I could. I'm glad I'm not married to you."

Roger Thorpe shook his head. "God, Jane, you're hard," he said. "I never knew anybody like you. What will you do? Go back home to your aunt? What'll she say? You can't be alone. You never seemed to have many friends. Somebody's got to stand by you. And look here—this is my child—I've got some rights, you know. I'm not shirking my responsibilities."

Jane stood up, furious and defiant. "You go away and stay away and don't talk about your rights and responsibilities. This child will be mine, you understand, my own—unless you want to acknowledge it openly, let your wife know and all your precious family. Believe me, if you annoy me much more I'll tell them myself."

"And I thought you loved me!" he said, very slowly. "I don't believe you ever cared a whoop for me."

"Are you going?" asked Jane. "Or must I go into another room and lock the door?"

(Copyright, 1934, by Sophie Kerr)

(To Be Continued)

Class Of Young Musicians Give Good Program

Miss Marillyn Marshall entertained charmingly members of the Lucie Love music club at her home on North Third street Thursday afternoon.

The following officers were elected: President, Marillyn Marshall; vice-president, Beverly Folmar; secretary, Gay Noe; treasurer, Sara Tabb; reporter, Jean Tabb.

An excellent program of instrumental members was presented:

"Mr. Ming" (Chinese Dance)—William Baines.

"The Juggler" (Pendleton)—Jean Tabb and Mrs. Tabb.

"Heads Up" (Copeland)—Madia Meadows.

Minuet (Paderewski)—Jean Tabb.

"Tick Tock" (Copeland)—Dorothy Steen and Mrs. Tabb.

"The Rosary" (Nevin)—Sara Tabb.

"Mon Reve", violin solo (Dupre)—Sara Tabb.

These enthusiastic young piano students are looking forward to a year of high endeavor with their counsellor, Mrs. Malcolm Tabb, a constant inspiration. The serving of luscious refreshments reflecting the Hallowe'en color scheme brought the afternoon to conclusion for the following class members:

Beverly Folmar, Margery Elaine Richardson, Sara Tabb, Jean Tabb, Melba Stevenson, Jean Graves, Joy Noe, Mignon Griffing, Virginia Newman, Alice Brown, Alice Collier, Dorothy Steen, Nadia Meadows, Betty Meadows, Elizabeth Ann Woods, Betty Jean Greenwell, Adrienne Gaston, Inez Kirkland, Joan McDuffy, Dean Carter, Lloyd Zehner and Forest Keplinger.

Madison Parish Police Jury Conducts Meeting

TALLULAH, La., Oct. 13.—The Madison parish police jury held the regular meeting at the court house here with W. H. Hewes presiding. A letter from Robert M. Maestri of the state department of conservation was read approving the action of the local police jury in the resolution providing for a closed three year season for deer, bear, squirrel and turkey in Madison parish, beginning in October, 1934, and ending in October, 1937.

A communication from H. J. Early of the state ERA, in regard to an appropriation for unemployables was replied to by the secretary stating that this parish was not in a position to care for unemployables and that the amusement tax as suggested by them would not be sufficient to provide for only a very small percentage of the unemployables as listed by the local ERA.

In response to a letter from G. L. Carvey, of the Leesville police jury, asking for the cooperation of this body in having the state police jury association request the state legislature to make an appropriation for unemployables, received hearty approval by the Madison parish police jury.

Prices Begin at

$39

No there is no mistake about it! The price for a 3-piece Bedroom Suite and two pair of beautiful curtains, starts in as low as $39.00.

We have twenty-three different styles of bedroom suites to select from. Some of these suites are period designs which have been popular for over two centuries. Some of them are the most popular types which have been designed to suit our daily needs and too, we have some of the modernistic suites and also the Neo classic design which is smart indeed. With any of these suites, you may have the choice of some of the most popular designs and colors of two pair of curtains absolutely free.

23 Styles To Select From

FREE!

WITH EACH BEDROOM SUITE 2 PAIR BEAUTIFUL CURTAINS

A Special Purchase Makes Possible This Unusual Offering of the Season's Newest Style COLONIAL FLOUNCED RUFFLED CURTAINS

Extra Value

Pair 2¼ Yds. Long

ALL AT THE ONE LOW PRICE

These may be had in all the new leading colors, including the popular rainbow stripe, pastel dots and cream and ecru dotted marquisette.

LIBERAL TERMS

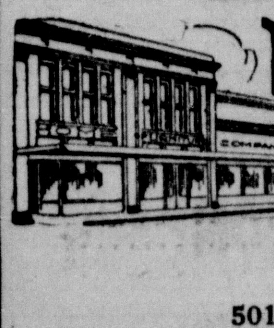

HOME FURNITURE COMPANY INCORPORATED

501-511 DESIARD ST.

Phone 3040 Monroe, La.

REMEMBER THE BIG HOOSIER KITCHEN CABINET SALE

Is Still Running At Full Speed

The cabinets are all in the hopper and our stock cannot last another week.

FREE!

If you purchase a Hoosier Kitchen Cabinet during this sale, you will receive absolutely free, one beautiful 32-Piece Dinner Set and one useful 27-Piece Aluminum Set. Every piece in each of these sets are useful in every household and they come to purchasers of Hoosier Cabinets during this sale, absolutely free of cost.

A FEW CENTS A DAY BUYS

HOOSIER THE HEART of the KITCHEN

Less than 5c a meal, that's all it costs to pay for a Hoosier Cabinet—but what a lot of help and enjoyment you will get in return for that paltry investment!

The Hoosier is the greatest labor-saving convenience any woman can own. Come in and let us demonstrate the truth of this statement.

White Enamel, Sea Crest Green and four Blended Oak Finishes

EASY TERMS

HOME FURNITURE CO., INC.

Study Your Type

Self-Waving Permanent

I am so often amazed. I see women of so many different types! Yet, with a skillful touch *artistique*, all may be beautiful, all may be exquisite, all may be charming. The permanent is indeed a thing of magic and romance. To create it, first the type of face, the individual type must be studied. The contour, the forehead, the nose, the chin and cheek, the ears. That is very, very important.

Consult Mr. Krae, Hair Stylist

Consultation and advice without charge at this friendly studio.

Ceil (your) Hairdresser

413 Calypso St.

Out of the high rent district. Save time and money.

Maestro Paolo De Luca

TEACHER OF PIANO

Graduate Royal Conservatory, Naples, Italy. Former Director Piano Dept. Chicago Conservatory Chicago, Ill., Rollins College, Winter Park, Fla. (1931-32). Advanced Technic, Repertoire, Fundamental Training for Earlier Grades. Moderate charges, a few scholarships available.

815 Jackson St.

Monroe, La.

$1.25 up

PERMANENT WAVES

(Free Parking Space)

Shampoo and Set 25c

Set 15c

Theo Bender skin tone facial—Clairol—Areno—Hot Oil

Electric Massages . . Hair Dyeing

Every kind of beauty service

Write for particulars

Learn beauty culture. Best equipped, better instructors.

MONROE BEAUTY SCHOOL, INC.

315 Harrison Street, Phone 1296 Mrs. Myrtice Dodd, Instructor

"Where the knowledge of beauty culture is essential"

Painless Methods — Painless Prices

Don't Neglect Your Teeth—See Me Now!

Free Examination

All Work Guaranteed

One-Day Service

For Out-of-Town Patients Plates, Bridges and Repair Work.

Easy Terms

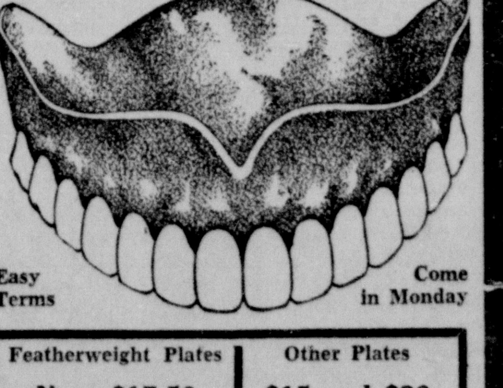

Come in Monday

Trubyte Plates	Featherweight Plates	Other Plates
Now $25	Now $17.50	$15 and $20

I Guarantee All of My PLATES

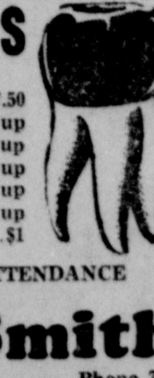

Beautiful Bridgework ....$5-$7.50

Gold Inlay ....$5 up

Gold Filling ....$3 up

22k. Gold Crowns ....$5 up

Silver Fillings ....$1 up

Porcelain Fillings ....$2 up

Painless Extraction $1

REGISTERED NURSE IN ATTENDANCE

If your credit is good elsewhere it's good here.

Dr. W. E. Smith

Over Woolworth's Store Phone 767

EVERY DAY PRICES AT NORTH SIDE PHARMACY

FREE JINKYS HERE

Extra Special

15c Clapps Baby Food

10c—3 for 25c

Specials at Soda Fountain

15c ICE CREAM SODAS 10c

10c CHOCOLATE MILK 5c

20c MALTED MILKS 10c

10c COCA-COLA 5c

PINTS ICE CREAM 15c

20c ICE CREAM SUNDAES 10c

20c CHOCOLATE MILKS 10c

10c ORANGEADE OR LIMEADE 5c

10c DR. PEPPER 5c

QUARTS ICE CREAM 30c

Toilet Articles

50c JERGEN'S LOTION 36c

25c CASHMERE BOUQUET SOAP, 3 for 25c

6 BARS PALMOLIVE SOAP 29c

50c HIND'S CREAM 36c

50c WOODBURY'S SHAMPOO 29c

25c WOODBURY'S SOAP, 3 for 25c

LIFEBUOY SOAP, 3 for 20c

Drugs and Drug Sundries

75c FITCH SHAMPOO 49c

75c MANGE REMEDY 49c

25 PROBAK BLADES 59c

$1.25 CAROID AND BILE SALTS 89c

ALL 50c TOOTH BRUSHES 39c

ALL 50c TOOTH PASTE 39c

ALL CIGARETTES AT THE STORE Package 17c

McKESSON'S SPECIALS

For the next few days we will give a 35c McKesson's "Gift Box" absolutely free with every purchase of a McKesson product in this store. Here are a few of the many McKesson Specials we are offering:

60c CALOX TOOTH POWDER 49c

35c CALOX TOOTH POWDER 29c

FULL PINT 59c MOUTH WASH 49c

50c BOTTLE MILK OF MAGNESIA 39c

$1.00 BOTTLE MILK OF MAGNESIA 69c

TWO 25c TUBES TOOTH PASTE 33c

$1.25 QUART BOTTLE MINERAL OIL 89c

75c PINT BOTTLE MINERAL OIL 49c

$1.00 SORETONE 79c

PINT BOTTLE RUBBING ALCOHOL 39c

$1.00 BOTTLE COD LIVER OIL 59c

50c BRUSHLESS SHAVING CREAM, large size 39c

50c TUBE BURNTONE (for burns) 29c

BOTTLE 100 ASPIRINS 49c

BOTTLE 50 ASPIRINS 39c

BOX 12 ASPIRINS 10c

50c SHAVING LOTION 39c

25c DEODERANT, 2 for 25c

35c SHAVING CREAM 23c

NORTH SIDE PHARMACY

Prescriptions Accurately Filled

4th St. at Stubbs Ave.

4500—Phones—4501

We Deliver

EDITED BY GEORGE V. LOFTON

SPORTS of the WORLD

FIRST NEWS EXPERT VIEWS ON ALL THE SPORTS

LOUISIANA STATE OVERPOWERS AUBURN, 20 TO 6

Gents Score Two Touchdowns In Fourth To Defeat Aggies

TIGERS PROTECT EARLY LEAD TO BEAT PLAINSMEN

Mickal Is Star Of Old Lou's Offense In Baton Rouge Battle

By Quincy Ewing
(Associated Press Staff Writer)

BATON ROUGE, La., Oct. 13.—(AP)—Mustering a scoring speed and power that couldn't be stopped, Louisiana State university whipped an outclassed Auburn eleven tonight, 20 to 6.

Louisiana scored two touchdowns in the opening period on a 95-yard opening kickoff return by Fatherree, and a 20-yard series of line smashes with Lawrie going over. In the final period a 55-yard power march gave the third marker.

Morris of Auburn accounted for his term's tally when he caught a fumfle in mid-air and raced 95 yards to score.

The victory broke La.'s tie game habit and kept its three-year unbeaten conference record unsullied.

Although the State gridders waxed warm and cold during the game, starting with peppy, driving play in the first quarter, and performing raggedly in the second and most of the third periods, they had too much of nearly everything it takes to win a football game for the Plainsmen.

The ruckus started like it was going to be a complete rout, and a problem in addition.

While Auburn kicked off and Jess Fatherree, racehorse of the State team, gathered it in on his five yard line, and slithered through the entire Plainsmen team assisted by some capable, path-clearing blocking, for 95 yards when the game was only seconds old, the Louisiana supporters shrieked and patted each other on the backs.

Hardly had they subsided when Tinsley, crack Louisiana soph end, blocked a punt by Mitchell, and Calhoun fell on it for the home boys on the Auburn 20 yard line. Line smashes with Mickal and Reed doing the pounding followed, and Lawrie went over center for a touchdown and it looked like just another one of those games.

But a lot of football, good and bad, went over the millwheel before the game was put on ice for the swamp Tigers.

In the second quarter, State played listlessly, with a sprinkling of subs in the lineup and the bal lswayed back and forth. Driving for a third touchdown from the Auburn five-yard line, Reed, sub for Yates, fumbled, and Morris, on his toes, grabbed it before it hit the ground.

The Auburn end dodged a bunch of Louisiana tacklers, and hotfooted it 95 yards for a touchdown. Kilgore missed the kick, but the tally put Auburn in striking distance of a tie, the one thing Louisiana supporters, irked by successive ties with Rice and S. M. U., wanted everything else but.

The Old Grads began to get uneasy, and continued to be uneasy until the third quarter was almost over. Auburn was following the ball like hawks, and playing heads up football, while State didn't maintain any consistent offensive.

Late in the third quarter, Luisiana started a steady line offensive from their 45-yard line, with Mickal and Fatherree cutting through the Plainsmen forwards for gains.

State got the ball to the Auburn 19 as the period ended. Taking the ball time after time, Mickal cracked first one section of the hard-fighting Auburn line and then another, finally taking it over a last six inches.

Louisiana tried for a fourth counter but Auburn was too alert to let anything further get by.

Mickal kicked two of the three extra point tries, missing one, which ended his string of 18 consecutive bulls-eye boots.

Auburn, though never seriously threatening, uncovered brilliant offensive plays executed by Mitchell, Stewart, and Karam, a sub for Kilgore.

First downs were evenly divided, eight for each team, but Louisiana gained 190 yards by rushing and passing to 82 for the Alabamans.

The line-ups:

Auburn	Pos.	La. State
Fenton	LE	Barrett
Paterson	LT	Calhoun
Welch	LG	Brown
Gilbert	C	Stovall
Houston	RG	Helveston
Rodgers	RT	Rukas
Morris	RE	Tinsley
Hill	QB	Mickal
Mitchell	LH	Fatherree
Stewart	RH	Yates
Kilgore	FB	Seago

Score by periods:

Auburn	0	6	0	0—6
L. S. U.	13	0	0	7—20

Auburn scoring—Touchdown, Morris. Louisiana State scoring—touchdowns, Fatherree, Lawrie, Mickal; extra points, Mickal 2 (placements).

Officials: Referee, Boynton (Williams); umpire, Clement (Alabama); head linesman, Phillips (Georgia Tech); field judge, Mumma (Army).

Texas Christian Frogs Beat Tulsa Team, 14-12

TULSA, Okla., Oct. 13.—(AP)—A scrapping team of Horned Frogs from Texas Christian university fought their way through a Tulsa university Golden Hurricane today, overcoming a one-touchdown lead in the third period to take a 14 to 12 victory.

It was the second defeat for Tulsa in two years. Oklahoma A. and M. college defeated the Golden Hurricane last year in the first game the Tulsans lost since 1932.

FOOTBALL RESULTS

(By Associated Press)

State

Tulane 28; Florida 12.
L. S. U. 20; Auburn 6.
Centenary 13; Texas A. and M. 0.
Louisiana College 0; Louisiana Normal 7.

South

Tulane 28, Florida 12.
Georgia Tech 0, Duke 20.
Mississippi 0, Tennessee 27.
Virginia Poly 6, William & Mary 0.
Emory and Henry 13, Richmond 0.
Clemson 0, Kentucky 7.
St. Johns (Maryland) 6, Virginia 27.
Tenn. Poly 0, West Ky. Teachers 27.
Oglethorpe 18, Chattanooga 0.
Wofford 32, South Georgia Teachers 0.
Appalachian 6; Western Carolina Teachers 0.
University of Tennessee Junior college 25; Freed-Hardeman 0.
Louisiana State 20, Auburn 6.
Vanderbilt 32, Cincinnati 0.
Arkansas State 0, West Tennessee Teachers 18.
Louisiana Normal 7, Louisiana Tech 0.
South Carolina 0, North Carolina State 6.
Carson Newman 6, East Tennessee Teachers 6 (tie).
Milligan 38, Hiwassee 6.
Northwest Mississippi Junior college 7, Lambuth 12.

Southwest

Texas Christian 14; Tulsa 12.
Southern Methodist university 0; Rice 9.
Baylor 0; Arkansas 6.
Centenary 13; Texas A. and M. 0.
Oklahoma 0; Texas 19.

East

Western Maryland 49, Albright 0.
Bridgewater 16, American U. 25.
Union 0, Amherst 13.
Waynesburg 15, Bethany 0.
St. Bonaventure 0, Colgate 62.
Lowell Textile 0, Colby 13.
Virginia Military 6, Columbia 29.
Massachusetts State 7, Connecticut State 6.
Syracuse 20, Cornell 7.
Maine 0, Dartmouth 27.
Swarthmore 0, Dickinson 6.
Hobart 6, Hamilton 7.
Susquehanna 12, Haverford 0.
Brown 0, Harvard 13.
Catholic 6, Holy Cross 17.
Lehigh 7, Johns Hopkins 6.
Delaware 14, Juniata 0.
Franklin-Marshall 14, Lafayette 0.
Georgetown 9, Manhattan 0.
Coast Guard 2, Middlebury 32.
Baltimore 0, Moravian 46.
Lebanon Valley 7, Muhlenberg 25.
Clarkson 0, Niagara 7.
Bates 7, New Hampshire 7.
West Va. Wesleyan 21, N. Y. U. 3.
American Initernational 0, Norwick 6.
Gettysburg 6, Penn State 32.
Sou. Calif., 6, Pittsburgh 20.
Williams 6, Princeton 35.
City Col. N. Y. 6, Providence 19.
Northeastern 6, Rhode Island 0.
Kenyon 0, Rochester 19.
Springfield 7, Rutgers 19.
Ursinus 4, St. Joseph (Phila.) 6.
Rennselaer 0, St. Lawrence 34.
Grove City 18, Slippery Rock 0.
Indiana 6, Temple 6 (tie).
Drake 0, Army 48.
Maryland 13, Navy 16.
Ithaca 7, Vermont 0.
LaSallen 13, Villanova 6.
Gallaudet 0, Washington college 51.
Bowdoin 0, Wesleyan 13.
Penn. Military 20, Westchester Teachers 0.
Washington & Lee 0, West Virginia 12.
Trinity 34, Worcester Tech 0.
Penn 6, Yale 14.
Western Reserve 33, Buffalo U. 0.
Ohio Wesleyan 43, Marshall 7.
Clarion Teacher 6, St. Vincent 54.
Holbrook 0, Thiel 38.
Upsala 6, Drexel 53.
Middlebury 0, St. Lawrence 46.
Georgia Military 6, Navy Plebes 15.
East Stroudsburg 6, Shippenburg 7.
Cortland 20, Arnold 0.
Cortland Teachers 20; Arnold 0.
Trenton Teachers 33; New York Aggies 0.
Westminster 20, Edinboro 9.
Potomac State 6, West Liberty 13.

Mid-West

Carnegie Tech 0, Michigan State 13.
Purdue 7, Notre Dame 18.
Michigan 0, Chicago 27.
Ohio State 13, Illinois 14.
South Dakota State 7, Wisconsin 28.
Iowa State 13, Missouri 0.
Georgetown (Ky.) 6, Ohio U. 36.
Hiram 0, Ohio Northern 33.
Wooster 20, Case 7.
Marietta 3, Capitol 0.
Kent State 0, Bowling Green 0 (tie).
Bluffton 0, Baldwin-Wallace 35.
Wheaton 0, North Central 26.
Hanover 6, Miami (Ohio) 39.
Iowa 13, Nebraska 14.
Wittenberg 33, Otterbein 0.
Illinois Wesleyan 6, DeKalb Teachers 6 (tie).
Monmouth 0, Coe 0 (tie).
DePauw 13, Ball State 0.
Evansville 0, Valparaiso 19.
Indiana State 31, Rose Poly 0.
Oakland City 6, Franklin 48.
Defiance 14, Earlham 0.
St. Johns (Minn.) 26, Hamline 7.
St. Olaf 7, Concordia 19.
Lake Forest 12, Lawrence 7.
Rio Grande (Ohio) 8, Morehead 13.
Augusburg 0, MacAlester 47.
Upper Iowa 30; Penn college 6.
Valley City 12; Ellendale 6.
Shattuck 12; Luther .
River Falls 26; Stout 9.
Jamestown 20; Dickinson Teachers 0.
Western (S. D.) Normal 8; Northern Normal 0.
St. Benedicts 12, Kansas 34.
Carleton 7, Grinnell 0.
Ripon 0, Bradley 32.
Augustana 21, Knox 0.
Michigan Normal 0, Iowa State Teachers 33.
Western Union 0, Luther 68.
Cornell college 0, Beloit 13.
Bemidji Teachers 7, St. Louis Teachers 19.
Moorhead Teachers 17, Dulith Teachers 0.
Platesville 12, Oshkosh 26.
Whitewater 0, Milwaukee Teachers 6.
Alma 0, Wayne 20.
Michigan Tech 0, Northern Teachers 6.
Louisville 7, Toledo 19.
Dana 6, Nebraska Central 0.

Rocky Mountain

Colorado Mines 0, Western State 3.
Brigham Young 0, Utah 43.
Colorado Aggies 2, Denver 0.

Far West

Washington 16, Oregon 6.
College of Pacific 6, California 7.
New Mexico 21, Texas Mines 15.
Northwestern 0, Stanford 20.
U. C. L. A. 16; Montana 0.
Gonzaga 13; Washington State 6.
Occidental 7, San Diego State 20.
Western Texas Teachers 47, New Mexico Mil. Institute 0.

RICE OWLS BEAT MUSTANGS, 9-0

Houston Eleven Blanks S. M. U. In Thriller Before 14,000 Fans

HOUSTON, Texas, Oct. 13.—(AP)—The Rice Owls, sensing a real chance at their first Southwest conference football championship, cleared the initial hurdle at top speed today as they smothered the Southern Methodist university running attack almost dead and blanked the Mustangs, 9 to 0.

The flying feet and the swaying hips of Bill Wallace accounted for the Owl touchdown and the accurate toe of Leche Sylvester registered the field goal. The Mustangs, famed for their aerial prowess, made plenty of yardage through the ozone as the teams battled between the 20-yard lines but they could not conduct with their flips when a connection would have meant a score.

Wallace's 36-yard touchdown run gave the approximately 14,000 fans the greatest thrill. It came at the end of the first quarter after Witt's 60-yard kick had rolled dead on the Mustang 3-yard line to give the Owls the upper hand for the first time in the contest.

Jack Rabbit Smith immediately punted back but the boot traveled only to the 36-yard line where Wallace picked it up on the bounce. He raced toward the sidelines to his left, then suddenly cut back and proceeded across the goal line. So well did he thread his way and so good was his teammates' blocking that not a hostile hand was laid on him. Sylvester was not in the game at that time and McCauley missed the try for extra point.

Line-ups:

S. M. U.	Pos.	Rice.
L. Smith	LE	Williams
Orr	LT	Frankie
Wetzel	LG	Bale
Bradford	C	Arthur
Scottino	RG	Brandon
Carter	RT	Mays
Fuqua	RE	Sylvester
Shuford	QB	McCauley
Wilson	LH	Metzler
Burt	RH	Wallace
Sprague	FB	Witt

Score:

S. M. U.	0	0	0	0—0
Rice	6	0	3	0—9

Rice scoring: Touchdown, Wallace. Field goal, Sylvester, (place). Officials: Viner, Missouri, referee; Watson, Texas, umpire; Fouts, Baylor, head linesman; Murrel, Army, field judge.

Texas Longhorns Defeat Oklahoma By 19-0 Score

DALLAS, Oct. 13.—(AP)—Ripping through the University of Oklahoma defense like an emery wheel cutting through steel, Irvin Gilbreath, 185-pound fullback, led the University of Texas to a 19 to 0 victory today over the Sooners. An estimated crowd of 21,000 persons saw Irvin score two touchdowns in the second period and one in the fourth to keep Texas' unbeaten record clean.

It was the Longhorns' game throughout. They clicked off 16 first downs against three for the Sooners. They kept the Oklahomans on the defense practically all of the game. There was never a doubt of the eventual winner once the Longhorns started with the inspired and Power-House Gilbreath setting the touchdown pace.

The final two periods were played in a heavy downpour and on a slippery gridiron which prevented any kind of football except running. An added attraction was a fist fight between Jack Gray, Texas end, and George Parrish, Oklahoma tackle. The boys stood toe to toe and slugged it out until separated by game officials.

INTERCEPTED PASS SENDS CENTENARY ON SCORING SPREE

Fourth Quarter Offensive Gives Gents Win Over Norton's Team

BEAUMONT, Oct. 13.—(AP)—Holding off the Centenary Gentlemen for three periods, the Texas Aggies bogged down in the fourth period today as the Louisiana eleven put across two touchdowns for a 13 to 0 victory over the team coached by their former mentor, Homer Norton.

For three periods, the game was the sort of defensive battle most frequently seen in tilts between the two teams but midway in the fuorth stanza, Howard Hooper, Cenenary right end, intercepted a lazy pass over the line, thrown by Bill Couser, and galloped 52 yards for a touchdown.

Soon the Gents intercepted another Aggie pass and from the Farmer 35-yard line, started a march that did not stop until Captain Buddy Parker plowed over center from the one-yard line.

The Farmers' running attack was stopped completely by a strong Centenary forward wall and only with a mediocre passing game were the Cadets able to gain. They played virtually the entire third period in Centenary territory but lacked the punch to score. In fact, until the unexpected break came which gave the Louisiana squad its first score, there was every indication that the final count would be a scoreless tie.

Once in the lead, however, the Gents crowded their advantage and at the end, had the Texans very much on the run. Eddie Townson, who reminded Aggie supporters of Frenchy Domingue, made several fine broken field runs, although playing only in part of the game.

Centenary led in first downs, 9 to 5.

Starting lineups:

Centenary	Pos.	A. & M.
Stacks	LE	Wilkins
Binion	LT	Willis
Hohman	LG	Conoley
Williams	C	Deware
Robinson	RG	J. Crow
Baker	RT	Godwin
Hooper	RE	Callahan
Crowther	QB	Fowler
B. Parker	HB	Thompson
Townson	HB	Randow
Cohan	FB	Cummings

Score by periods:

Centenary	0	0	0	13—13
A. & M.	0	0	0	0—0

Summary: Centenary scoring: Touchdowns, Hooper, D. Parker. Point after touchdown, B. Parker (placement).

Officials: Referee, Cheeves (Georgia Tech); umpire, Curtis (Texas); head linesman, Minton (Indiana); field judge, Schwartz (Rice).

TULANE-GEORGIA GAME SATURDAY

Record Crowd Expected As Old Rivals Meet In New Orleans

NEW ORLEANS, Oct. 13.—(Special)—The greatest crowd in Tulane football history in New Orleans is indicated for the Green Wave-Georgia game here Saturday, October 20. This was the forecast today as Dr. Wilbur C. Smith, Tulane athletic director, made the announcement that already more than 7,000 tickets had been disposed of by mail for this game.

"We expect a record breaking crowd of 32,000 or more for this game," Dr. Smith stated. "At least 5,000 fans will be here from Georgia and Alabama, while the ticket demand from all parts of Mississippi, Louisiana and Texas indicates that ten thousand others will be here from those states.

"The ticket sale in New Orleans has likewise been faster than ever before with the exception of the Tulane-L. S. U. game last season. We have every reason to believe that all records will be broken for this game."

Meanwhile, both Tulane and Georgia prepared for this major game which is generally pointed to as the contest which will make or break the championship aspirations of either the Bulldogs or Greenies.

Certainly, if Tulane survives the game with an unbeaten record, it'll leave the institution in a favored spot for the conference title.

Preparations are being made to handle every one who comes here for the game, Dr. Smith stated. "There'll be plenty of good seats left as late as the day of the game since we will have every seat in the stadium available and additional stands ready if they are found necessary."

Army Eleven Wins Easily From Drake By 48-0 Score

WEST POINT, N. Y., Oct. 13.—(AP)—With a variegated running and overhead attack, the hard charging Army football team today buried a heavy but cumbersome Drake eleven under a 48-to-0 landslide on Michie stadium field before an estimated 12,000 shivering spectators in nippy fall atmosphere.

Alabama, Tennessee And Tulane Loom As Threats

Three Teams Turn In Impressive Victories In Southeastern

(By Associated Press)

Alabama, Tennessee and Tulane continued yesterday to stand out as the power teams of the Southeastern conference as they ran up impressive and easy victories while Georgia Tech and Georgia, of whom much had been expected, dropped for the time at least among the second-placers.

Mississippi State, which held Vanderbilt to seven points in the rain, gave Alabama little more than a workout as the powerful Crimson Tide ran roughshod over the Mississippians to a 41 to 0 score. Young Boozer, substitute halfback, made three touchdowns, running 80, 76 and 6 yards for them.

Tennessee, in the opinion of many dopesters, went against Mississippi even-Stephen and outweighed all up and down the line. A sophomore halfback named Dickens and a Vol second team made up for their lack of weight, however, and trimmed the big boys 27 to 0.

The strength of the Vols also appears again as North Carolina, defeated last week 19 to 6 by Tennessee, came down out of the Southern conference and whipped a highly-touted Georgia team 14 to 0. It wasn't Georgia's day and the Bulldogs never had a chance.

Tulane's Green Wave rolled over the sands at Gainesville and completely engulfed Florida, smashing the 'Gators under a 28 to 12 score.

The Southern conference, which until today had won one and lost two from the Southeastern, gained another victory and Duke took revenge for Georgia Tech's 7 to 0 victory and keeping Duke from the Rose Bowl game last year, by defeating the Jackets 20 to 0. All the scoring was in the first half.

Kentucky saved the Southeastern's face by nosing out Clemson 7 to 0. The Wildcats had been booked to thrash the Bengals easily but the boys from the South Carolina foothills refused to take it on the chin without a fight.

Sewanee, after being severely rapped by Alabama last week, also took on a non-conference team and won from Tennessee Wesleyan, 21 to 0.

In other games in the far south Mercer lost to Birmingham Southern 14 to 0 and Oglethorpe showed strength in winning from Chattanooga 18 to 0. Mississippi college won from Southwestern of Memphis 20 to 7.

NOTRE DAME WINS FROM PURDUE, 18-7

New 'Four Horsemen' Flash For Irish Before Crowd Of 45,000

SOUTH BEND, Ind., Oct. 13.—(AP)—Hitched to a quartet of quick striving ball carriers, who gave every promise of duplicating the dazzling deeds of the immortal "Four Horsemen" of 1924, Elmer Layden's Notre Dame football machine rode out of the gridiron wilderness today with a decisive, 18 to 7 conquest over Purdue.

The victory, witnessed by a record equalling throng of 45,000 spectators, was scored within a space of 10 minutes in the second period when Coach Layden turned loose his quartet of destruction spreading backs—George Melinkovich, Wallace Fromhart, Fred Carideo and Mike Layden, brother of the Irish mentor.

Before their lightning thrusts, through the air, around the wings and through the line, had subsided, they had scored three touchdowns to clinch victory and to turn the job of defense over to the reserves for the remainder of the battle, which ended with a 66-yard Purdue touchdown march.

Lineups:

Purdue	Pos.	Notre Dame
Baumbach	L.E.	Miller
Heldt	L.T.	Sullivan
Dahlbeck	L.G.	Shiralli
Skoronski	C.	Robinson
W. Sandefur	R.G.	Smith
Fehring	R.T.	Michuta
Loebs	R.E.	Vairo
Gift	Q.B.	Bonar
Purvis	L.H.	Pilney
Daily	R.H.	Milinkovich
Drake	F.B.	Elser

Purdue	0	0	0	7—7
Notre Dame	0	18	0	0—18

Summary: Notre Dame scoring, touchdowns, Melinkovich 2, Carideo (sub for Elser) 1.

Purdue scoring, touchdown, Varter (sub for Purvis) 1; point after touchdown, Toriello 1 (placement).

Stanford Easily Defeats Northwestern Team, 20-0

STANFORD STADIUM, PALO ALTO, Calif., Oct. 13.—(AP)—Red jersied Giants of Stanford upheld the finest traditions of far western football today with a smashing 20 to 0 intersectional victory over Northwestern's Wildcats.

Coach "Tiny" Thornhill's sturdy pigskin Warriors rushed over a pair of touchdowns in the second period and turned the engagement into a rout with a third-quarter score.

ARKANSAS BEATS BAYLOR, 6 TO 0

Razorbacks Capitalize On Texans' Misplay In Third Period

LITTLE ROCK, Ark., Oct. 13.—(AP)—Taking advantage of a glaring misplay by their opponents, the University of Arkansas Razorbacks scored a touchdown today in the third period of their fourteenth meeting with the Baylor university Bears and won, 6 to 0 to keep their Southwest conference record unmarred.

Howard Lake, rangy Arkansas end, picked up a lateral pass thrown by co-Captain Pearce of the Bears to Halfback Russell, which went over the latter's head. Lake apparently had picked up the free ball only to hand it to Referee Alvin Bell, and the latter promptly ruled it was Arkansas' ball. Fullback Criswell then carried the ball over the Bear goal line on two plunges from the five-yard line.

Both teams showed sparkling defenses, but only the Razorbacks could get their offensive going.

Twice the Razorbacks threatened to score, once on Halfback Ralph LaForge's run from midfield to the Baylor 11-yard line, and again in the fourth period with LaForge, Criswell and Bid Jeffries ripping through the Baylor tackles for fairly consistent gains.

Both drives, however, failed to bring success, as the Bears broke up all pass attempts and stiffened in the line when the Razorbacks came within striking distance of the goal.

The Pearce-to-Russell and Pearce-to-Williams passing combinations, however, clicked often.

Frisby, Bear fullback, contributed a spectacular run for the 7,500 fans attending the game when he intercepted Jordan's pass on his own goal line and ran fifty-seven yards, into Arkansas territory, before being downed.

LaForge made several runs of from 15 to 25 yards, but the advantage gained was largely offset by frequent Razorback penalties for holding, and one for clipping.

The lineups:

Arkansas	Pos.	Baylor
Lake	LE	Clark
Haden	LT	Weather
Spivey	LG	Simpson
Newby	C	Reynolds
Measel	RG	Sanderson
Benton	RT	Wilfong
P. Rucker	RE	Williams
Jordan	QB	Pearce
LaForge	LH	Stringer
C. Rucker	RH	Russell
Criswell	FB	Frisby

Score by periods:

Arkansas	0	0	6	0—6
Baylor	0	0	0	0—0

Scoring Arkansas touchdown, Criswell.

Officials: Bell (Vanderbilt), referee; Jones (Tulsa), umpire; Campbell (Lake Forest), head linesman; Moore (Georgia Tech), field judge.

PANTHERS DEFEAT MERCER, 14 TO 0

Teel Leads Birmingham-Southern To Victory In Thrilling Game

BIRMINGHAM, Ala., Oct. 13.—(AP)—A slashing, driving, passing halfback, Ernest Teel, today furnished the spark for two touchdown drives by the Birmingham-Southern Panthers to give them a 14-0 victory over Mercer's Bears on Legion field here.

Teel's brilliant runs, for 30, 40 and 20 yards, brought the Panthers into scoring territory for both their counters, and he flipped a pass to a running mate, McKay, to score the second after McKay had tossed to Haygood, for the first.

Hermit Davis, star Panther end, kicked both goals from placement.

The scoring came in the two opening periods, but the greatest thrill of the contest was reserved for the final minutes. With the ball on her own 20-yard line, Mercer pulled a combination running and double lateral pass for a 51-yard gain, Morris being caught from behind after he appeared to be clear.

The line-ups:

Mercer.	Pos.	Bham.-Sou.
Warlick	LE	Haygood
Williamson	LT	Fisher
Mamalakis	LG	Townsend
Lichter	C	Wedgeworth
Tyson	RG	Clark
Porter	RT	Curry
Nesmith	RE	Davis
Bloodworth	QB	McKay
Smith	HB	Teel
Varner	HB	McCall
Allen	FB	Johnson

Score by periods:

Mercer	0	0	0	0—0
Birmingham-Sou.	7	7	0	0—14

Summary: Touchdowns: Birmingham-Southern, Haygood, McKay.

Points after touchdown: Davis (2), from placement.

More waterfowl were killed than produced in 1933, it is estimated by the biological survey.

NORTH CAROLINA UPSETS GEORGIA

Tarheels Show Surprising Display Of Power To Trim Bulldogs

ATHENS, Ga., Oct. 13.—(AP)—With a surprising display of power, the Tarheels of the University of North Carolina humbled the University of Georgia Bulldogs 14-0 today in an interconference game the Georgians had been favored to win.

Hardly had the echo of the opening whistle died down in cavernous Sanford stadium before the Tarheels had given the Bulldogs warning of their strength. The visitors held the return of the opening kickoff to 20 yards and early in the period drove down to Georgia's 25, where only the interception of Dashiell's pass by McKnight halted the advance.

The Tarheels had demonstrated not only that they had power, but they had given Georgia a taste also of the ability of Schaeffer, N. C. halfback, whose 32-yard run gave the Bulldogs their first attack of jitters in the early play, and who was to be heard from many times more before the game ended.

The North Carolinians scored in the second and fourth quarters, meantime denying the Bulldogs on several occasions. Often the Bulldogs came back to the Tarheels' goal, but they lacked the touchdown punch.

The Georgians' first disappointment came in the first period when Bond passed on his 40 to Minot who carried the ball to Carolina's 7. He appeared headed for a touchdown and stumbled and fell. Denied their touchdown, unable to gain, the Georgians tried a place kick, but Bond missed it.

The first touchdown came in the second after the Tarheels themselves had driven down to Georgia's 10, only to lose the ball on downs. Griffith of Georgia kicked to Jackson on Georgia's 36. Jackson threw a pass. Schaeffer picked it out of the air on Georgia's 25 and ran for the touchdown. Daniel's placement kick was good.

In the fourth the Georgians tried for a touchdown. Beginning on their own 46, the Bulldogs, thanks to Bond and Gree, advanced it to North Carolina's 39. Bond's pass was intercepted by Snyder on Carolina's 30 who ran 17 yards. After minor gains at the line, Carolina kicked to Georgia's 25.

Here Bond fumbled and Jackson recovered for the Tarheels' on Georgia's 34. Schaeffer, apparently ever-present on the defensive, and hard to find on the offensive, went around left end to the 6, Georgia was penalized 5 yards for excessive time out, and Schaeffer carried it over from the one-yard line. Daniel's placement was good.

The lineups:

N. C.	Pos.	Georgia
Buck	LE	Turbyville
Tatum	LT	Morgan
Barclay	LG	McCullough
Daniel	C	McKnight
Kahn	RG	Brown
Evins	RT	West
W. Moore	RE	Wagnon
Snyder	QB	Griffith
Dashiell	LH	Bond
Schaeffer	RH	Grant
Hutchins	FB	Chapman

Score by periods:

N. C.	0	7	0	7—14
Georgia	0	0	0	0—0

Scoring summary: North Carolina—Touchdowns: Schaeffer (2).

Points after touchdown: Daniel (placement) 2.

Officials: Black (Davidson), referee; Gardner (Ga. Tech), linesman; Mouat (Army), umpire; Brice (Auburn), field judge.

Navy Wins Close Victory Over Maryland, 16-13

ANNAPOLIS, Md., Oct. 13.—(AP)—Maryland's publicized aerial attack, latent for three periods, flared in the final quarter today and almost tossed Navy into the ranks of the defeated gridiron legions.

As it was, an early field goal by Tackle Slade Cutter of Oswego, Ill., saved the sailors and carried them to a 16-to-13 decision.

A capacity crowd of 22,000 hilarious spectators jammed the Thompson stadium stands and overflowed along the sidelines.

TENNESSEE ROUTS OLE MISS, 27 TO 0

Hectic Third Period Gives Volunteers Lopsided Triumph

KNOXVILLE, Tenn., Oct. 13.—(AP)—A stubborn University of Mississippi eleven battled the Tennessee Volunteers to a deadlock for two quarters today, then crumpled before a vicious third period onslaught by the Vols' fleet sophomore halfback, Phil Dickens, and lost 27 to 0.

More than 10,000 fans, witnessing the game in warm, sunshiny weather, saw Ole Miss team so battered down by fresh crew of orange-shirted Vols that a third-string Tennessee team was able to push over a touchdown in the final quarter.

Tennessee made three of its touchdowns in the third quarter. Dickens, substituting in the backfield for Vaughan, tore through the Old Miss line, and shaking off tacklers, raced 31 yards to Mississippi's 19-yard stripe. Line plays carried the ball to Mississippi's six and Dickens then tossed a short pass to Rose, end, which was good for the Vols' first touchdown.

Later, after Hutson's pass was intercepted by Lippe, Tennessee's substitute fullback, Dickens, again sped 19 yards, sweeping around the Ole Miss team to the visitors' 19 stripe. Two more line plays and the six-foot sophomore twisted six yards for a second touchdown.

Soon after the kick-off, Needham, Tennessee guard, blocked Shoemaker's punt, recovered the ball himself and ran eight yards untouched for the third score.

The final touchdown in the fourth quarter resulted from a long line-play drive by Tennessee's reserves. Keever, halfback, ploughed six yards across the goal line.

At no time did the Ole Miss team threaten to score, although Gunter, Hutson and Curtis, halfbacks, made repeated small gains through Tennessee's line. In the first quarter Gunter got away for a 21-yard run on a double reverse play.

Tennessee penetrated deep into Mississippi's territory several times in the first half, but was thrown back or lost the ball on intercepted passes or penalties. Tennessee made 18 first downs to three for Mississippi, gained 279 yards from scrimmage to 85 for Ole Miss, and netted 122 yards on 11 passes. Ole Miss tried three passes and each was intercepted.

Line-up and summary:

Mississippi.	Pos.	Tennessee.
Rounsaville	LE	Pounders
Richardson	LT	Austeele
Carruth	LG	Hatley
Nelson	C	Claxron
B. Wilson	RG	Warmath
Gill	RT	Bailey
Roberson	RE	Rose
Bartling	QB	Krouse
Gunter	LH	Vaughan
Curtis	RH	Palmer
Hutson	FB	Craig

Score by periods:

Mississippi	0	0	0	0—0
Tennessee	0	0	21	6—27

Tennessee scoring: Touchdowns, Rose, Dickens, Needham and Keever. Point after touchdown, Dorsey (3), (place kicks).

Officials: Darwin (Virginia) referee; Morarity (St. Mary's) umpire; Preas (Georgia Tech) head lineman; Streit (Auburn) field judge.

39-Year-Old Trapper Is Pirogue Paddling Champ

BARATARIA, La., Oct. 13.—(AP)—Maturin Billiot, 39-year-old swampland trapper, won the Pirogue paddling championship of Barataria bayou today, stroking his speedy craft over a five-mile course in 56 minutes and 45 seconds.

Billiot's uncle, Etienne de Billiot, 50, was second, finishing one minute behind the winner. The victor won a silver cup and $18.60 in cash.

Free-For-All Fist Fight Features Game At Homer

HOMER, La., Oct. 13.—(AP)—Partisan fans who swarmed on the field yesterday in the belief officials had ended the game ahead of time just as the home town team was rallying, started a free-for-all which police had to quell. There were no injuries, but the Homer team lost to the "outsider," Byrd high of Shreveport, 13 to 6.

BASEBALL
America's Greatest Novelty Attraction
VAN DYKES
"Original" Colored
HOUSE OF DAVID
This club has no connection with any other bearded baseball club
—vs.—
MONROE MONARCHS
October 13, 14 and 15th
Casino Park Games Called at 3:30 P. M.
ADMISSION: Adults 40c
Children 20c
Coming! Chicago American Giants, October 28th

EDITED BY GEORGE V. LOFTON

Sports of the World

FIRST NEWS EXPERT VIEWS ON ALL THE SPORTS

LOUISIANA STATE OVERPOWERS AUBURN, 20 TO 6

TIGERS PROTECT EARLY LEAD TO BEAT PLAINSMEN

Mickal Is Star Of Old Lou's Offense In Baton Rouge Battle

By Quincy Ewing
(Associated Press Staff Writer)

BATON ROUGE, La., Oct. 13.—(AP)—Mustering a scoring speed and power that couldn't be stopped, Louisiana State university whipped an outclassed Auburn eleven tonight, 20 to 6.

Louisiana scored two touchdowns in the opening period on a 95-yard opening kickoff return by Fatherree, and a 20-yard series of line smashes with Lawrie going over. In the final period a 55-yard power march gave the third marker.

Morris of Auburn accounted for his term's tally when he caught a fumfle in mid-air and raced 95 yards to score.

The victory broke La.'s tie game habit and kept its three-year unbeaten conference record unsullied.

Although the State gridders waxed warm and cold during the game, starting with peppy, driving play in the first quarter, and performing raggedly in the second and most of the third periods, they had too much of nearly everything it takes to win a football game for the Plainsmen.

The ruckus started like it was going to be a complete rout, and a problem in addition.

While Auburn kicked off and Jess Fatherree, racehorse of the State team, gathered it in on his five yard line, and slithered through the entire Plainsmen team assisted by some capable, path-clearing blocking, for 95 yards when the game was only seconds old, the Louisiana supporters shrieked and patted each other on the backs.

Hardly had they subsided when Tinsley, crack Louisiana soph end, blocked a punt by Mitchell, and Calhoun fell on it for the home boys on the Auburn 20 yard line. Line smashes with Mickal and Reed doing the pounding followed, and Lawrie went over center for a touchdown and it looked like just another one of those games.

But a lot of football, good and bad, went over the millwheel before the game was put on ice for the swamp Tigers.

In the second quarter, State played listlessly, with a sprinkling of subs in the lineup and the bal lswayed back and forth. Driving for a third touchdown from the Auburn five-yard line, Reed, sub for Yates, fumbled, and Morris, on his toes, grabbed it before it hit the ground.

The Auburn end dodged a bunch of Louisiana tacklers, and hotfooted it 95 yards for a touchdown. Kilgore missed the kick, but the tally put Auburn in striking distance of a tie, the one thing Louisiana supporters, irked by successive ties with Rice and S. M. U., wanted everything else but.

The Old Grads began to get uneasy, and continued to be uneasy until the third quarter was almost over. Auburn was following the ball like hawks, and playing heads up football, while State didn't maintain any consistent offensive.

Late in the third quarter, Luisiana started a steady line offensive from their 45-yard line, with Mickal and Fatherree cutting through the Plainsmen forwards for gains.

State got the ball to the Auburn 19 as the period ended. Taking the ball time after time, Mickal cracked first one section of the hard-fighting Auburn line and then another, finally taking it over a last six inches.

Louisiana tried for a fourth counter but Auburn was too alert to let anything further get by.

Mickal kicked two of the three extra point tries, missing one, which ended his string of 18 consecutive bulls-eye boots.

Auburn, though never seriously threatening, uncovered brilliant offensive plays executed by Mitchell, Stewart, and Karam, a sub for Kilgore.

First downs were evenly divided, eight for each team, but Louisiana gained 190 yards by rushing and passing to 82 for the Alabamans.

The line-ups:

Auburn	Pos.	La. State
Fenton	LE	Barrett
Paterson	LT	Calhoun
Welch	LG	Brown
Gilbert	C	Stovall
Houston	RG	Helveston
Rodgers	RT	Rukas
Morris	RE	Tinsley
Hill	QB	Mickal
Mitchell	LH	Fatherree
Stewart	RH	Yates
Kilgore	FB	Seago

Score by periods:

Auburn	0	6	0	0—6
L. S. U.	13	0	0	7—20

Auburn scoring—Touchdown, Morris. Louisiana State scoring—touchdowns, Fatherree, Lawrie, Mickal; extra points, Mickal 2 (placements).

Officials: Referee, Boynton (Williams); umpire, Clement (Alabama); head linesman, Phillips (Georgia Tech); field judge, Mumma (Army).

Texas Christian Frogs Beat Tulsa Team, 14-12

TULSA, Okla., Oct. 13.—(AP)—A scrapping team of Horned Frogs from Texas Christian university fought their way through a Tulsa university Golden Hurricane today, overcoming a one-touchdown lead in the third period to take a 14 to 12 victory.

It was the second defeat for Tulsa in two years. Oklahoma A. and M. college defeated the Golden Hurricane last year in the first game the Tulsans lost since 1932.

Gents Score Two Touchdowns In Fourth To Defeat Aggies

FOOTBALL RESULTS

(By Associated Press)

State

Tulane 28; Florida 12.
L. S. U. 20; Auburn 6.
Centenary 13; Texas A. and M. 0.
Louisiana College 0; Louisiana Normal 7.

South

Tulane 28, Florida 12.
Georgia Tech 0, Duke 20.
Mississippi 0, Tennessee 27.
Virginia Poly 6, William & Mary 0.
Emory and Henry 13, Richmond 0.
Clemson 0, Kentucky 7.
St. Johns (Maryland) 6, Virginia 27.
Tenn. Poly 0, West Ky. Teachers 27.
Oglethorpe 18, Chattanooga 0.
Wofford 32, South Georgia Teachers 0.
Appalachian 6; Western Carolina Teachers 0.
University of Tennessee Junior college 25; Freed-Hardeman 0.
Louisiana State 20, Auburn 6.
Vanderbilt 32, Cincinnati 0.
Arkansas State 0, West Tennessee Teachers 18.
Louisiana Normal 7, Louisiana Tech 0.
South Carolina 0, North Carolina State 6.
Carson Newman 6, East Tennessee Teachers 6 (tie).
Milligan 38, Hiwassee 6.
Northwest Mississippi Junior college 7, Lambuth 12.

Southwest

Texas Christian 14; Tulsa 12.
Southern Methodist university 0; Rice 9.
Baylor 0; Arkansas 6.
Centenary 13; Texas A. and M. 0.
Oklahoma 0; Texas 19.

East

Western Maryland 49, Albright 0.
Bridgewater 16, American U. 25.
Union 0, Amherst 13.
Waynesburg 15, Bethany 0.
St. Bonaventure 0, Colgate 62.
Lowell Textile 0, Colby 13.
Virginia Military 6, Columbia 29.
Massachusetts State 7, Connecticut State 6.
Syracuse 20, Cornell 7.
Maine 0, Dartmouth 27.
Swarthmore 0, Dickinson 6.
Hobart 6, Hamilton 7.
Susquehanna 12, Haverford 0.
Brown 0, Harvard 13.
Catholic 6, Holy Cross 17.
Lehigh 7, Johns Hopkins 6.
Delaware 14, Juniata 0.
Franklin-Marshall 14, Lafayette 0.
Georgetown 9, Manhattan 0.
Coast Guard 2, Middlebury 32.
Baltimore 0, Moravian 46.
Lebanon Valley 7, Muhlenberg 25.
Clarkson 0, Niagara 7.
Bates 7, New Hampshire 7.
West Va. Wesleyan 21, N. Y. U. 3.
American Initernational 0, Norwick 6.
Gettysburg 6, Penn State 32.
Sou. Calif., 6, Pittsburgh 20.
Williams 6, Princeton 35.
City Col. N. Y. 6, Providence 19.
Northeastern 6, Rhode Island 0.
Kenyon 0, Rochester 19.
Springfield 7, Rutgers 19.
Ursinus 4, St. Joseph (Phila.) 6.
Rennsselaer 0, St. Lawrence 34.
Grove City 18, Slippery Rock 0.
Indiana 6, Temple 6 (tie).
Drake 0, Army 48.
Maryland 13, Navy 16.
Ithaca 7, Vermont 0.
LaSallen 13, Villanova 6.
Gallaudet 0, Washington college 51.
Bowdoin 0, Wesleyan 13.
Penn. Military 20, Westchester Teachers 0.
Washington & Lee 0, West Virginia 12.
Trinity 34, Worcester Tech 0.
Penn 6, Yale 14.
Western Reserve 33, Buffalo U. 0.
Ohio Wesleyan 43, Marshall 7.
Clarion Teacher 6, St. Vincent 54.
Holbrook 0, Thiel 38.
Upsala 6, Drexel 53.
Middlebury 0, St. Lawrence 46.
Georgia Military 6, Navy Plebes 15.
East Stroudsburg 6, Shippenburg 7.
Cortland 20, Arnold 0.
Cortland Teachers 20; Arnold 0.
Trenton Teachers 33; New York Aggies 0.
Westminster 20, Edinboro 9.
Potomac State 6, West Liberty 13.

Mid-West

Carnegie Tech 0, Michigan State 13.
Purdue 7, Notre Dame 18.
Michigan 0, Chicago 27.
Ohio State 13, Illinois 14.
South Dakota State 7, Wisconsin 28.
Iowa State 13, Missouri 0.
Georgetown (Ky.) 6, Ohio U. 36.
Hiram 0, Ohio Northern 33.
Wooster 20, Case 7.
Marietta 3, Capitol 0.
Kent State 0, Bowling Green 0 (tie).
Bluffton 0, Baldwin-Wallace 35.
Wheaton 0, North Central 26.
Hanover 6, Miami (Ohio) 39.
Iowa 13, Nebraska 14.
Wittenberg 33, Otterbein 0.
Illinois Wesleyan 6, DeKalb Teachers 6 (tie).
Monmouth 0, Coe 0 (tie).
DePauw 13, Ball State 0.
Evansville 0, Valparaiso 19.
Indiana State 31, Rose Poly 0.
Oakland City 6, Franklin 48.
Defiance 14, Earlham 0.
St. Johns (Minn.) 26, Hamline 7.
St. Olaf 7, Concordia 19.
Lake Forest 12, Lawrence 7.
Rio Grande (Ohio) 8, Morehead 13.
Augusburg 0, MacAlester 47.
Upper Iowa 30; Penn college 6.
Valley City 12; Ellendale 6.
Shattuck 12; Luther
River Falls 26; Stout 9.
Jamestown 20; Dickinson Teachers 0.
Western (S. D.) Normal 8; Northern Normal 0.
St. Benedicts 12, Kansas 34.
Carleton 7, Grinnell 0.
Ripon 0, Bradley 32.
Augustana 21, Knox 0.
Michigan Normal 0, Iowa State Teachers 33.
Western Union 0, Luther 68.
Cornell college 0, Beloit 13.
Bemidji Teachers 7, St. Louis Teachers 19.
Moorhead Teachers 17, Dulith Teachers 0.
Platesville 12, Oshkosh 26.
Whitewater 0, Milwaukee Teachers 6.
Alma 0, Wayne 20.
Michigan Tech 0, Northern Teachers 6.
Louisville 7, Toledo 19.
Dana 6, Nebraska Central 0.

Rocky Mountain

Colorado Mines 0, Western State 3.
Brigham Young 0, Utah 43.
Colorado Aggies 2, Denver 0.

Far West

Washington 16, Oregon 6.
College of Pacific 6, California 7.
New Mexico 21, Texas Mines 15.
Northwestern 0, Stanford 20.
U. C. L. A. 16; Montana 0.
Gonzaga 13; Washington State 6.
Occidental 7, San Diego State 20.
Western Texas Teachers 47, New Mexico Mil. Institute 0.

RICE OWLS BEAT MUSTANGS, 9-0

Houston Eleven Blanks S. M. U. In Thriller Before 14,000 Fans

HOUSTON, Texas, Oct. 13.—(AP)—The Rice Owls, sensing a real chance at their first Southwest conference football championship, cleared the initial hurdle at top speed today as they smothered the Southern Methodist university running attack almost dead and blanked the Mustangs, 9 to 0.

The flying feet and the swaying hips of Bill Wallace accounted for the Owl touchdown and the accurate toe of Leche Sylvester registered the field goal. The Mustangs, famed for their aerial prowess, made plenty ot yardage through the ozone as the teams battled between the 20-yard lines but they could not conduct with their flips when a connection would have meant a score.

Wallace's 36-yard touchdown run gave the approximately 14,000 fans the greatest thrill. It came at the end of the first quarter after Witt's 60-yard kick had rolled dead on the Mustang 3-yard line to give the Owls the upper hand for the first time in the contest.

Jack Rabbit Smith immediately punted back but the boot traveled only to the 36-yard line where Wallace picked it up on the bounce. He raced toward the sidelines to his left, then suddenly cut back and proceeded across the goal line. So well did he thread his way and so good was his teammates' blocking that not a hostile hand was laid on him. Sylvester was not in the game at that time and McCauley missed the try for extra point.

Line-ups:

S. M. U.	Pos.	Rice.
L. Smith	LE	Williams
Orr	LT	Frankie
Wetzel	LG	Bale
Bradford	C	Arthur
Scottino	RG	Brandon
Carter	RT	Mays
Fuqua	RE	Sylvester
Shuford	QB	McCauley
Wilson	LH	Metzler
Burt	RH	Wallace
Sprague	FB	Witt

Score:

S. M. U.	0	0	0	0—0
Rice	6	0	3	0—9

Rice scoring: Touchdown, Wallace. Field goal, Sylvester, (place). Officials: Viner, Missouri, referee; Watson, Texas, umpire; Fouts, Baylor, head linesman; Murrel, Army, field judge.

Texas Longhorns Defeat Oklahoma By 19-0 Score

DALLAS, Oct. 13.—(AP)—Ripping through the University of Oklahoma defense like an emery wheel cutting through steel, Irvin Gilbreath, 185-pound fullback, led the University of Texas to a 19 to 0 victory today over the Sooners. An estimated crowd of 21,000 persons saw Irvin score two touchdowns in the second period and one in the fourth to keep Texas' unbeaten record clean.

It was the Longhorns' game throughout. They clicked off 16 first downs against three for the Sooners. They kept the Oklahomans on the defense practically all of the game. There was never a doubt of the eventual winner once the Longhorns started with the inspired and Power-House Gilbreath setting the touchdown pace.

The final two periods were played in a heavy downpour and on a slippery gridiron which prevented any kind of football except running. An added attraction was a fist fight between Jack Gray, Texas end, and George Parrish, Oklahoma tackle. The boys stood toe to toe and slugged it out until separated by game officials.

INTERCEPTED PASS SENDS CENTENARY ON SCORING SPREE

Fourth Quarter Offensive Gives Gents Win Over Norton's Team

BEAUMONT, Oct. 13.—(AP)—Holding off the Centenary Gentlemen for three periods, the Texas Aggies bogged down in the fourth period today as the Louisiana eleven put across two touchdowns for a 13 to 0 victory over the team coached by their former mentor, Homer Norton.

For three periods, the game was the sort of defensive battle most frequently seen in tilts between the two teams but midway in the fuorth stanza, Howard Hooper, Cenenary right end, intercepted a lazy pass over the line, thrown by Bill Couser, and galloped 52 yards for a touchdown.

Soon the Gents intercepted another Aggie pass and from the Farmer 35-yard line, started a march that did not stop until Captain Buddy Parker plowed over center from the one-yard line.

The Farmers' running attack was stopped completely by a strong Centenary forward wall and only with a mediocre passing game were the Cadets able to gain. They played virtually the entire third period in Centenary territory but lacked the punch to score. In fact, until the unexpected break came which gave the Louisiana squad its first score, there was every indication that the final count would be a scoreless tie.

Once in the lead, however, the Gents crowded their advantage and at the end, had the Texans very much on the run. Eddie Townson, who reminded Aggie supporters of Frenchy Domingue, made several fine broken field runs, although playing only in part of the game.

Centenary led in first downs, 9 to 5.

Starting lineups:

Centenary	Pos.	A. & M.
Stacks	LE	Wilkins
Binion	LT	Willis
Hohman	LG	Conoley
Williams	C	Deware
Robinson	RG	J. Crow
Baker	RT	Godwin
Hooper	RE	Callahan
Crowther	QB	Fowler
B. Parker	HB	Thompson
Townson	HB	Randow
Cohan	FB	Cummings

Score by periods:

Centenary	0	0	0	13—13
A. & M.	0	0	0	0—0

Summary: Centenary scoring: Touchdowns, Hooper, D. Parker. Point after touchdown, B. Parker (placement).

Officials: Referee, Cheeves (Georgia Tech); umpire, Curtis (Texas); head linesman, Minton (Indiana); field judge, Schwartz (Rice).

TULANE-GEORGIA GAME SATURDAY

Record Crowd Expected As Old Rivals Meet In New Orleans

NEW ORLEANS, Oct. 13.—(Special)—The greatest crowd in Tulane football history in New Orleans is indicated for the Green Wave-Georgia game here Saturday, October 20. This was the forecast today as Dr. Wilbur C. Smith, Tulane athletic director, made the announcement that already more than 7,000 tickets had been disposed of by mail for this game.

"We expect a record breaking crowd of 32,000 or more for this game," Dr. Smith stated. "At least 5,000 fans will be here from Georgia and Alabama, while the ticket demand from all parts of Mississippi, Louisiana and Texas indicates that ten thousand others will be here from those states.

"The ticket sale in New Orleans has likewise beer faster than ever before with the exception of the Tulane-L. S. U. game last season. We have every reason to believe that all records will be broken for this game."

Meanwhile, both Tulane and Georgia prepared for this major game which is generally pointed to as the contest which will make or break the championship aspirations of either the Bulldogs or Greenies.

Certainly, if Tulane survives the game with an unbeaten record, it'll leave the institution in a favored spot for the conference title.

Preparations are being made to handle every one who comes here for the game, Dr. Smith stated. "There'll be plenty of good seats left as late as the day of the game since we will have every seat in the stadium available and additional stands ready if they are found necessary."

Army Eleven Wins Easily From Drake By 48-0 Score

WEST POINT, N. Y., Oct. 13.—(AP)—With a variegated running and overhead attack, the hard charging Army football team today buried a heavy but cumbersome Drake eleven under a 48-to-0 landslide on Michie stadium field before an estimated 12,000 shivering spectators in nippy fall atmosphere.

Alabama, Tennessee And Tulane Loom As Threats

Three Teams Turn In Impressive Victories In Southeastern

(By Associated Press)

Alabama, Tennessee and Tulane continued yesterday to stand out as the power teams of the Southeastern conference as they ran up impressive and easy victories while Georgia Tech and Georgia, of whom much had been expected, dropped for the time at least among the second-placers.

Mississippi State, which held Vanderbilt to seven points in the rain, gave Alabama little more than a workout as the powerful Crimson Tide ran roughshod over the Mississippians to a 41 to 0 score. Young Boozer, substitute halfback, made three touchdowns, running 80, 76 and 6 yards for them.

Tennessee, in the opinion of many dopesters, went against Mississippi even-Stephen and outweighed all up and down the line. A sophomore halfback named Dickens and a Vol second team made up for their lack of weight, however, and trimmed the big boys 27 to 0.

The strength of the Vols also appears again as North Carolina, defeated last week 19 to 6 by Tennessee, came down out of the Southern conference and whipped a highly-touted Georgia team 14 to 0. It wasn't Georgia's day and the Bulldogs never had a chance.

Tulane's Green Wave rolled over the sands at Gainesville and completely engulfed Florida, smashing the 'Gators under a 28 to 12 score.

The Southern conference, which until today had won one and lost two from the Southeastern, gained another victory and Duke took revenge for Georgia Tech's 7 to 0 victory and keeping Duke from the Rose Bowl game last year, by defeating the Jackets 20 to 0. All the scoring was in the first half.

Kentucky saved the Southeastern's face by nosing out Clemson 7 to 0. The Wildcats had been booked to thrash the Bengals easily but the boys from the South Carolina foothills refused to take it on the chin without a fight.

Sewanee, after being severely rapped by Alabama last week, also took on a non-conference team and won from Tennessee Wesleyan, 21 to 0.

In other games in the far south Mercer lost to Birmingham Southern 14 to 0 and Oglethorpe showed strength in winning from Chattanooga 18 to 0. Mississippi college won from Southwestern of Memphis 20 to 7.

NOTRE DAME WINS FROM PURDUE, 18-7

New 'Four Horsemen' Flash For Irish Before Crowd Of 45,000

SOUTH BEND, Ind., Oct. 13.—(AP)—Hitched to a quartet of quick striving ball carriers, who gave every promise of duplicating the dazzling deeds of the immortal "Four Horsemen" of 1924, Elmer Layden's Notre Dame football machine rode out of the gridiron wilderness today with a decisive, 18 to 7 conquest over Purdue.

The victory, witnessed by a record equalling throng of 45,000 spectators, was scored within a space of 10 minutes in the second period when Coach Layden turned loose his quartet of destruction spreading backs—George Melinkovich, Wallace Fromhart, Fred Carideo and Mike Layden, brother of the Irish mentor.

Before their lightning thrusts, through the air, around the wings and through the line, had subsided, they had scored three touchdowns to clinch victory and to turn the job of defense over to the reserves for the remainder of the battle, which ended with a 66-yard Purdue touchdown march.

Lineups:

Purdue	Pos.	Notre Dame
Baumbach	L.E.	Miller
Heldt	L.T.	Sullivan
Dahlbeck	L.G.	Shiralli
Skoronski	C.	Robinson
W. Sandefur	R.G.	Smith
Fehring	R.T.	Michuta
Loebs	R.E.	Vairo
Gift	Q.B.	Bonar
Purvis	L.H.	Pilney
Daily	R.H.	Milinkovich
Drake	F.B.	Elser

Purdue	0	0	0	7—7
Notre Dame	0	18	0	0—18

Summary: Notre Dame scoring, touchdowns, Melinkovich 2, Carideo (sub for Elser) 1.

Purdue scoring, touchdown, Varter (sub for Purvis) 1; point after touchdown, Toriello 1 (placement).

Stanford Easily Defeats Northwestern Team, 20-0

STANFORD STADIUM, PALO ALTO, Calif., Oct. 13.—(AP)—Red jersied Giants of Stanford upheld the finest traditions of far western football today with a smashing 20 to 0 intersectional victory over Northwestern's Wildcats.

Coach "Tiny" Thornhill's sturdy pigskin Warriors rushed over a pair of touchdowns in the second period and turned the engagement into a rout with a third-quarter score.

ARKANSAS BEATS BAYLOR, 6 TO 0

Razorbacks Capitalize On Texans' Misplay In Third Period

LITTLE ROCK, Ark., Oct. 13.—(AP)—Taking advantage of a glaring misplay by their opponents, the University of Arkansas Razorbacks scored a touchdown today in the third period of their fourteenth meeting with the Baylor university Bears and won, 6 to 0 to keep their Southwest conference record unmarred.

Howard Lake, rangy Arkansas end, picked up a lateral pass thrown by co-Captain Pearce of the Bears to Halfback Russell, which went over the latter's head. Lake apparently had picked up the free ball only to hand it to Referee Alvin Bell, and the latter promptly ruled it was Arkansas' ball. Fullback Criswell then carried the ball over the Bear goal line on two plunges from the five-yard line.

Both teams showed sparkling defenses, but only the Razorbacks could get their offensive going.

Twice the Razorbacks threatened to score, once on Halfback Ralph LaForge's run from midfield to the Baylor 11-yard line, and again in the fourth period with LaForge, Criswell and Bid Jeffries ripping through the Baylor tackles for fairly consistent gains.

Both drives, however, failed to bring success, as the Bears broke up all pass attempts and stiffened in the line when the Razorbacks came within striking distance of the goal.

The Pearce-to-Russell and Pearce-to-Williams passing combinations, however, clicked often.

Frisby, Bear fullback, contributed a spectacular run for the 7,500 fans attending the game when he intercepted Jordan's pass on his own goal line and ran fifty-seven yards, into Arkansas territory, before being downed.

LaForge made several runs of from 15 to 25 yards, but the advantage gained was largely offset by frequent Razorback penalties for holding, and one for clipping.

The lineups:

Arkansas	Pos.	Baylor
Lake	LE	Clark
Haden	LT	Weather
Spivey	LG	Simpson
Newby	C	Reynolds
Measel	RG	Sanderson
Benton	RT	Wilfong
P. Rucker	RE	Williams
Jordan	QB	Pearce
LaForge	LH	Stringer
C. Rucker	RH	Russell
Criswell	FB	Frisby

Score by periods:

Arkansas	0	0	6	0—6
Baylor	0	0	0	0—0

Scoring Arkansas touchdown, Criswell.

Officials: Bell (Vanderbilt), referee; Jones (Tulsa), umpire; Campbell (Lake Forest), head linesman; Moore (Georgia Tech), field judge.

PANTHERS DEFEAT MERCER, 14 TO 0

Teel Leads Birmingham-Southern To Victory In Thrilling Game

BIRMINGHAM, Ala., Oct. 13.—(AP)—A slashing, driving, passing halfback, Ernest Teel, today furnished the spark for two touchdown drives by the Birmingham-Southern Panthers to give them a 14-0 victory over Mercer's Bears on Legion field here.

Teel's brilliant runs, for 30, 40 and 20 yards, brought the Panthers into scoring territory for both their counters, and he flipped a pass to a running mate, McKay, to score the second after McKay had tossed to Haygood, for the first.

Hermit Davis, star Panther end, kicked both goals from placement.

The scoring came in the two opening periods, but the greatest thrill of the contest was reserved for the final minutes. With the ball on her own 20-yard line, Mercer pulled a combination running and double lateral pass for a 51-yard gain, Morris being caught from behind after he appeared to be clear.

The line-ups:

Mercer.	Pos.	Bham.-Sou.
Warlick	LE	Haygood
Williamson	LT	Fisher
Mamalakis	LG	Townsend
Lichter	C	Wedgeworth
Tyson	RG	Clark
Porter	RT	Curry
Nesmith	RE	Davis
Bloodworth	QB	McKay
Smith	HB	Teel
Varner	HB	McCall
Allen	FB	Johnson

Score by periods:

Mercer	0	0	0	0—0
Birmingham-Sou.	7	7	0	0—14

Summary: Touchdowns: Birmingham-Southern, Haygood, McKay.

Points after touchdown: Davis (2), from placement.

More waterfowl were killed than produced in 1933, it is estimated by the biological survey.

NORTH CAROLINA UPSETS GEORGIA

Tarheels Show Surprising Display Of Power To Trim Bulldogs

ATHENS, Ga., Oct. 13.—(AP)—With a surprising display of power, the Tarheels of the University of North Carolina humbled the University of Georgia Bulldogs 14-0 today in an inter-conference game the Georgians had been favored to win.

Hardly had the echo of the opening whistle died down in cavernous Sanford stadium before the Tarheels had given the Bulldogs warning of their strength. The visitors held the return of the opening kickoff to 20 yards and early in the period drove down to Georgia's 25, where only the interception of Dashiell's pass by McKnight halted the advance.

The Tarheels had demonstrated not only that they had power, but they had given Georgia a taste also of the ability of Schaeffer, N. C. halfback, whose 32-yard run gave the Bulldogs their first attack of jitters in the early play, and who was to be heard from many times more before the game ended.

The North Carolinians scored in the second and fourth quarters, meantime denying the Bulldogs on several occasions. Often the Bulldogs came back to the Tarheels' goal, but they lacked the touchdown punch.

The Georgians' first disappointment came in the first period when Bond passed on his 40 to Minot who carried the ball to Carolina's 7. He appeared headed for a touchdown and stumbled and fell. Denied their touchdown, unable to gain, the Georgians tried a place kick, but Bond missed it.

The first touchdown came in the second after the Tarheels themselves had driven down to Georgia's 10, only to lose the ball on downs. Griffith of Georgia kicked to Jackson on Georgia's 36. Jackson threw a pass. Schaeffer picked it out of the air on Georgia's 25 and ran for the touchdown. Daniel's placement kick was good.

In the fourth the Georgians tried for a touchdown. Beginning on their own 46, the Bulldogs, thanks to Bond and Gree, advanced it to North Carolina's 39. Bond's pass was intercepted by Snyder on Carolina's 30 who ran 17 yards. After minor gains at the line, Carolina kicked to Georgia's 25.

Here Bond fumbled and Jackson recovered for the Tarheels' on Georgia's 34. Schaeffer, apporently ever-present on the defensive, and hard to find on the offensive, went around left end to the 6, Georgia was penalized 5 yards for excessive time out, and Schaeffer carried it over from the one-yard line. Daniel's placement was good.

The lineups:

N. C.	Pos.	Georgia
Buck	LE	Turbyville
Tatum	LT	Morgan
Barclay	LG	McCullough
Daniel	C	McKnight
Kahn	RG	Brown
Evins	RT	West
W. Moore	RE	Wagnon
Snyder	QB	Griffith
Dashiell	LH	Bond
Schaeffer	RH	Grant
Hutchins	FB	Chapman

Score by periods:

N. C.	0	7	0	7—14
Georgia	0	0	0	0—0

Scoring summary: North Carolina—Touchdowns: Schaeffer (2).

Points after touchdown: Daniel (placement) 2.

Officials: Black (Davidson), referee; Gardner (Ga. Tech), linesman; Mouat (Army), umpire; Brice (Auburn), field judge.

Navy Wins Close Victory Over Maryland, 16-13

ANNAPOLIS, Md., Oct. 13.—(AP)—Maryland's publicized aerial attack, latent for three periods, flared in the final quarter today and almost tossed Navy into the ranks of the defeated gridiron legions.

As it was, an early field goal by Tackle Slade Cutter of Oswego, Ill., saved the sailors and carried them to a 16-to-13 decision.

A capacity crowd of 22,000 hilarious spectators jammed the Thompson stadium stands and overflowed along the sidelines.

TENNESSEE ROUTS OLE MISS, 27 TO 0

Hectic Third Period Gives Volunteers Lopsided Triumph

KNOXVILLE, Tenn., Oct. 13.—(AP)—A stubborn University of Mississippi eleven battled the Tennessee Volunteers to a deadlock for two quarters today, then crumpled before a vicious third period onslaught by the Vols' fleet sophomore halfback, Phil Dickens, and lost 27 to 0.

More than 10,000 fans, witnessing the game in warm, sunshiny weather, saw Ole Miss team so battered down by fresh crew of orange-shirted Vols that a third-string Tennessee team was able to push over a touchdown in the final quarter.

Tennessee made three of its touchdowns in the third quarter. Dickens, substituting in the backfield for Vaughan, tore through the Old Miss line, and shaking off tacklers, raced 31 yards to Mississippi's 19-yard stripe. Line plays carried the ball to Mississippi's six and Dickens then tossed a short pass to Rose, end, which was good for the Vols' first touchdown.

Later, after Hutson's pass was intercepted by Lippe, Tennessee's substitute fullback, Dickens, again sped 19 yards, sweeping around the Ole Miss team to the visitors' 19 stripe. Two more line plays and the six-foot sophomore twisted six yards for a second touchdown.

Soon after the kick-off, Needham, Tennessee guard, blocked Shoemaker's punt, recovered the ball himself and ran eight yards untouched for the third score.

The final touchdown in the fourth quarter resulted from a long line-play drive by Tennessee's reserves. Keever, halfback, ploughed six yards across the goal line.

At no time did the Ole Miss team threaten to score, although Gunter, Hutson and Curtis, halfbacks, made repeated small gains through Tennessee's line. In the first quarter Gunter got away for a 21-yard run on a double reverse play.

Tennessee penetrated deep into Mississippi's territory several times in the first half, but was thrown back or lost the ball on intercepted passes or penalties. Tennessee made 18 first downs to three for Mississippi, gained 279 yards from scrimmage to 85 for Ole Miss, and netted 122 yards on 11 passes. Ole Miss tried three passes and each was intercepted.

Line-up and summary:

Mississippi.	Pos.	Tennessee.
Rounsaville	LE	Pounders
Richardson	LT	Austeele
Carruth	LG	Hatley
Nelson	C	Claxron
B. Wilson	RG	Warmath
Gill	RT	Bailey
Roberson	RE	Rose
Bartling	QB	Krouse
Gunter	LH	Vaughan
Curtis	RH	Palmer
Hutson	FB	Craig

Score by periods:

Mississippi	0	0	0	0—0
Tennessee	0	0	21	6—27

Tennessee scoring: Touchdowns, Rose, Dickens, Needham and Keever. Point after touchdown, Dorsey (3), (place kicks).

Officials: Darwin (Virginia) referee; Morarity (St. Mary's) umpire; Preas (Georgia Tech) head lineman; Streit (Auburn) field judge.

39-Year-Old Trapper Is Pirogue Paddling Champ

BARATARIA, La., Oct. 13.—(AP)—Maturin Billiot, 39-year-old swampland trapper, won the Pirogue paddling championship of Barataria bayou today, stroking his speedy craft over a five-mile course in 56 minutes and 45 seconds.

Billiot's uncle, Etienne de Billiot, 50, was second, finishing one minute behind the winner. The victor won a silver cup and $18.60 in cash.

Free-For-All Fist Fight Features Game At Homer

HOMER, La., Oct. 13.—(AP)—Partisan fans who swarmed on the field yesterday in the belief officials had ended the game ahead of time just as the home town team was rallying, started a free-for-all which police had to quell. There were no injuries, but the Homer team lost to the "outsider," Byrd high of Shreveport, 13 to 6.

BASEBALL
America's Greatest Novelty Attraction
VAN DYKES
"Original" Colored
HOUSE OF DAVID
This club has no connection with any other bearded baseball club
—vs.—
MONROE MONARCHS
October 13, 14 and 15th
Casino Park
Games Called at 3:30 P. M.
ADMISSION:
Adults 40c
Children 20c
Coming! Chicago American Giants, October 28th

SIMONS LEADS TULANE TO 28-12 WIN OVER FLORIDA

'GATORS' AERIAL ATTACK PROVIDES THREAT TO WAVE

Greenies Put On Thrilling Exhibition Of Open Football To Win

By John Wilds
(Associated Press Staff Writer)

GAINESVILLE, Fla., Oct. 13.—(AP)—Claude "Monk" Simons made his educated arm and a pair of flying heels play the major part in four sudden Tulane touchdown stabs today and the Green Wave beat a gallant last half drive to down the Florida 'Gators 28 to 12, in a beautiful exhibition of open football.

But the scintillating feats of the Louisiana flash did not becloud the brilliant performance of Florida's Billy Chase, whose deadeye accuracy rolled up the imposing total of 206 yards gained on 14 passes.

The Greenies, whose showing today left no doubt of their championship calibre, started the scoring late in the first period when Thames flipped a short pass to Simons, who nestled the ball under his arm and did not stop until he had crossed the 'Gator goal. Florida scored as the second period opened, but Tulane came back strong and within a minute had added another touchdown. With the ball on the Greenies' 37-yard line, Simons dropped back and shot a coiling lateral to Mintz, who ran to the 'Gator 30-yard marker on the next play. Mintz, playing with a broken finger, struck straight at the center of the line and broke loose for a touchdown. Simons added the point, as he had done after the first score.

The third touchdown came shortly after one of the most sparkling plays of the game. With the ball on Florida's 15-yard line, Simons dropped back to pass. He slipped a fast one to Bradley Brownson, who managed to get the ball away for the score. Simons' kick was good.

The Green Wave's last score came late in the game, after the 'Gators had battered their way all over the field from the beginning of the second half. Simons broke loose from his own 24-yard line, and dodged no less than half a dozen 'Gators before he was finally cornered on Florida's 18. A moment later he dashed to the 'Gators' four. Lodrigues made the touchdown on the third try at the line and Mintz place kicked the last point of the game.

Wally Brown made Florida's first touchdown on the opening play of the second quarter, running eight yards and crossing the goal standing up. The score ended a 52-yard march to which Chase contributed two completed passes, one for ten yards and the other for 14. Stark's placekick was wide.

The last Florida touchdown was the climax of a period when the 'Gators dominated the play. Twice the Saurians marched right up to the Tulane four-yard line, only to falter with a score in sight. The Green Wave had surged up to the 'Gators' 34-yard line when their attack stalled and the ball went over. Wally Brown made three yards and then Chase chunked to George Moye, who grabbed the ball just within Tulane territory and fled across the goal.

Florida rolled up 12 first downs to nine for Tulane, but the New Orleans lads led in yards gained from scrimmage, 235 to 103. Thirty-two passes sailed through the air during the afternoon, Tulane trying seven and completing four for 96 yards. Of Florida's 25 tosses, only seven were incomplete, four being intercepted in addition to the 14 completed.

Some 15,000 fans watched the game, played under a beaming sun. They were rewarded with some of the most spectacular playing ever seen on Florida's field.

The starting line-ups and summary:

Tulane	Pos.	Florida
Hardy	LE	Rogers
R. Tessier	LT	Starbuck
Simon	LG	Turner
Robinson	C	Scarer
G. Tessier	RG	Hughes
Ary	RT	Stark
Kyle	RE	Moye
McDaniel	QB	W. Brown
Simons	RH	Beckwith
Bryan	LH	Chase
Loftin	FB	Stolz

Tulane	7	14	0	7—28
Florida	0	6	6	0—12

Scoring: Touchdowns: Tulane, Brownson (sub for McDaniel), Mintz (sub for Bryan), Simons, Lodrigues (sub for Loftin). Point after touchdown, Simons 3, Mintz.

Florida touchdowns: Brown, Moye.

Columbia Lions Wallop V. M. I. Eleven, 29 To 6

NEW YORK, Oct. 13.—(AP)—Columbia university's Lions, showing off for a home crowd of about 18,000 for the first time since their Rose Bowl triumph of last New Year's day, whipped a plucky eleven from Virginia Military institute at Baker field today, 29 to 6.

Lou Little's team, obviously too heavily armed for the Cadets, concentrated most of its scoring in a bruising second period attack that netted three of the four touchdowns. The rest of the time the Lions were content to hold the Virginians at bay while showing little ability to sustain advances of their own.

Yale Wins Close Battle With Penn Eleven, 14-6

NEW HAVEN, Conn., Oct. 13.—(AP)—A gallant band of Pennsylvania sophomores surprised 26,000 half-frozen spectators here today by holding Yale's heavier eleven to a 14-6 margin in a game the Elis were figured to take pretty much in its stride.

With a couple of hardy backs, Warwick and Kurlish, leading the procession, Penn escaped a shut-out by storming 83 yards down the field to the Yale two-yard line late in the third period and then scoring on the first play of the last quarter.

Elitch And Kelly Signed For Main Event Of Stadium Show

NORMAL DEFEATS WILDCATS, 7 TO 0

Passing Attack Gives Demons Victory Over Louisiana College

ALEXANDRIA, La., Oct. 13.—(AP)—The Demons of State Normal college of Natchitoches slipped over a touchdown in the first quarter and defeated the Louisiana college Wildcats in Pineville tonight before a crowd of 5,100 by a score of 7 to 0.

After the opening quarter, when the Demons made their two first downs, gaining 171 yards from scrimmage while Normal was making 64 including 47 on the two passes which gave them the game.

The first pass, Porter to Maxwell, clicked off 37 yards and put the ball on the Cats' 14. The second, Porter to Boucher, picked up ten and Normal had the ball on the 1-yard line. On the second try, Porter went over and booted the point.

For the Cats, the passing attack of Rush and Small to Brister and Barron featured. Both lines were evenly matched and battled each other to a standstill.

In the last half the Cats threatened repeatedly to score, taking the ball time after time deep into Normal territory.

Normal's victory, upsetting the dope, gave the Demons five straight victories over the Cats.

The line-ups:

La. College.	Pos.	State Normal.
Barron	LE	Lambre
Miller	LT	Gallion
Loe	LG	A. Porter
Lee	C	Camp
Corley	RG	Maxie
Hart	RT	Fulton
B. Wood	RE	Boucher
Small	QB	Baucum
Kennedy	HB	Whittington
Whatley	HB	Maxwell
Newton	FB	Heard

CHOCTAWS TRIM MEMPHIS ELEVEN

Mississippi College Takes Advantage Of Breaks To Win, 20-7

MUNICIPAL STADIUM, JACKSON, Miss., Oct. 13.—(AP)—Hawking the ball and capitalizing on numerous breaks, Mississippi college today vanquished Southwestern of Memphis 20 to 7 before 4,00 0fans at the Mississippi State fair.

Brilliant touchdown plays were packed into a few thrilling minutes in the first and third quarters while the teams fought on fairly even terms for the remainder of the game.

Mississippi college scored in the midst of the initial quarter when they covered a fumble at the Southwestern 20-yard line and Craft, back to pass, found his receivers covered and sidestepped his way for a touchdown. On the first play after receiving the kickoff Gartside for Southwestern rambled 57 yards for the only score by the Lynx during the afternoon. Captain Elder added the point from placement.

Craft led a third period offensive which netted a touchdown for Mississippi on a pass, Craft to Baker. Less than five minutes later the Choctaws again capitalized on a break when they covered a Lynx fumble at the Southwestern 26-yard line. Aided by good interference, Craft circled end for a touchdown. Paul Davis, Choctaw end and co-captain with Craft, kicked two of the three attempts for extra points from placement.

The lineups:

Southwestern	Pos.	Choctaws
Chapman	L.E.	Baker
White	L.T.	Toler
Williams	L.G.	Yates
Lloyd	C.	Fortenberry
Givens	R.G.	Hunt
McCollum	R.T.	Gordon
Haygood	R.E.	Davis
Houts	Q.B.	Priester
Gartside	L.H.	Peeples
Rasberry	R.H.	Craft
Elder	F.B.	Anderson

By quarters:

Miss. College	7	0	13	0—20
Southwestern	7	0	0	0— 7

Scoring: Southwestern, touchdown, Gartside. Point after touchdown, Elder (placement). Miss. college, touchdowns, Craft (2). Points after touchdown, Davis 2 (placement).

Officials: Bob Shelton (Howard), referee; Jimmy Campbell (Millsaps), umpire; Kenneth Haxton (Ole Miss), head linesman; Herschel Bobo (Miss. State), field judge.

Walker Disappointed At Showing Of His Eleven

UNIVERSITY, Miss., Oct. 13.—(AP)—Director of Athletics Ed L. Walker, sick abed with influenza at his apartment on the campus here, was obviously disappointed over the showing of his team in losing, 27-0, to Tennessee in Knoxville today.

The mentor readily admitted his hopes of playing the Vols a much closer game, but added that he would not be at all discouraged over the setback. "We must simply double our determination and hope for better luck against some of our other foes," Walker said.

Walker was forced to remain in Oxford when the team left for the game, when physicians advised him the trip up would be "extremely dangerous." He has hopes of leading the squad in preparation for the encounter with Howard college this week-end, beginning Monday.

Vanderbilt Commodores Swamp Cincinnati, 32-0

CINCINNATI, Oct. 13.—(AP)—The Commodores of Vanderbilt ignored the defensive tactics of the University of Cincinnati here tonight in an intersectional football game, piling up five touchdowns and two extra points to score a 32 to 0 victory over the Bearcats.

It was the second decisive defeat in two weeks for the Cincinnati team, Kentucky taking a 27 to 0 victory over Coach Dana King's eleven a week ago.

The Cincinnati eleven started like a powerhouse, scoring a pair of first downs in taking the opening kickoff for a sustained drive to the Vandy 28-yard line, but there the attack bogged down and Hosking's attempted place-kick was blocked by Geny, Commodore right end, who picked the ball up and ran 72 yards for a touchdown. From there on it was a rout.

Following the next kickoff Captain Beck of Vanderbilt, and Oliver, left half, took the ball on a personally conducted jaunt to the Cincy goal line, Beck going over for the score. In the drive from the Vanderbilt end of the field, Beck inserted a beautiful 32-yard run.

DUKE TROUNCES ENGINEERS, 20-0

Cornelius Leads Blue Devils In Avenging Last Year's Upset

DUKE STADIUM, DURHAM, N. C., Oct. 13.—(AP)—With the brilliant work of Corky Cornelius, stellar halfback, playing a major part in the counting of its three touchdowns, Duke university rolled Georgia Tech back 20 to 0 this afternoon.

The Duke counters all came in the first half as the Blue Devils achieved sweet revenge for the 6 to 0 defeat Georgia Tech handed them in their closing game last December. Duke had gone through the season undefeated until the Tech game, and is undefeated this year.

Cornelius scored one of the touchdowns for the Blue Devils on a long pass from Ace Parker, which netted 35 yards. He also made both extra points for Duke by placements. He played only in the first half.

To aid in making the second score, Cornelius took the ball on fourth down with five yards needed and raced seven on a tackle reverse to Tech's 23-yard line. Four plays later Parker passed to Earl Wentz for a gain of 18, as Wentz stood in the end zone to score.

The third touchdown, in the second quarter, was made by Jack (The Schooter) Alexander, Duke fullback, on his third smash at Tech's center. Cornelius, aided by the brilliant blocking of Jule Ward, had just run 29 off his own left tackle to the two line.

Duke's victory was decisive in every way. Tech never threatened the Duke goal until the last quarter and then was unable to score.

Thirty thousand saw the game, which was played in almost perfect football weather.

Parker's spectacular punting for Duke throughout the game was a big factor in aiding the Devils to keep the Yellow Jackets on the defensive. In the last quarter, standing on his own goal, Parker got off a kick which sailed some 60 yards in the air and rolled down the field to be downed on Tech's 16-yard line.

The lineups:

Ga. Tech	Pos.	Duke
Katz	LE	Wentz
Williamu	LT	Durner
D. Wilcox	LG	Jim Johnston
Preston	C	E. Dunlap
J. Wilcox	RG	J. Dunlap
Dean	RT	Powell
Gibson	RE	Tarrall
Roberts	QB	Parker
Martin	LH	Cornelius
Perkerson	RH	Ward
Phillips	FB	Alexander

Score by periods:

Ga. Tech	0	0	0	0— 0
Duke	14	6	0	0—20

Scoring summary: Duke Touchdowns, Wentz, Cornelius, Alexander. Points after touchdowns, Cornelius 2.

St. Matthew's Eleven Plays Menard At Alex

The St. Matthew's parochial school football team will go to Alexandria today for their annual battle with their ancient foes, the Menard Memorial eleven.

The Irish have played one game so far this season, having been nosed out by Winnsboro, 7 to 6, last Friday. The team has been working out regularly this week and is reported in good shape for the Menard tilt.

The starting lineup for St. Matthew's probably will include Zagone, left end; Michatto, left tackle; Gray, left guard; Cicero, center; Spohrer, right guard; MacKinnon, right tackle; Anzalone, right end; Rimes, quarterback; Scheen and Gebhardt, halfbacks, and McStravick, fullback.

Illinois Defeats Ohio State By Single Point

CHAMPAIGN, Ill., Oct. 13.—(AP)—By that slender, but mighty, margin of a try for point after touchdown that connected to one which did not, Illinois conquered Ohio State today, 14 to 13, in a wild breath-taking Western conference gridiron battle.

It was a battle, a knockdown and drag out tussle that had 30,000 spectators, including Red Grange, Illinois' all-time football hero, wild eyes and panting from beginning to end.

GREEK SENSATION MEETS TENNESSEE STAR WEDNESDAY

Bruscato Angling For Two Good Boys For Semi-Final Match

After a lapse of a week, wrestling will be resumed at Roosevelt stadium next Wednesday night with a bigger and better card, according to Charlie Bruscato, the local promoter. Last Wednesday night's show was postponed on account of the circus.

For the main event, Promoter Bruscato has booked Nick Elitch, the Greek showman, and Earnest Kelly, former Tennessee U. football star. Elitch weighs 210 and Kelly tips the beam at 208. Bruscato said he wasn't ready to announce the semi-final bout, but would bring two newcomers here. He said the boys he's angling for are top-notchers.

Both Elitch and Kelly have performed here several times before and both have a reputation for giving the fans a real run for their money. Elitch is one of the best showmen ever to grace the stadium ring. He usually enters the arena in a red satin jacket and after discarding the outer covering, he gives his opponent the works. His main attraction is his rough stuff and his antics are really entertaining, to say the least.

Elitch is built along the lines of Jim Londos, the present ruler of the heavyweights. He's short but has a massive pair of shoulders and a chest that would do credit to Primo Carnera. He's plenty rough along with it, too.

Kelly has wrestled clean in his previous appearances here. He's one of the most popular matmen to show at Roosevelt stadium in a long time and Promoter Bruscato said last night that he is holding seven letters for Kelly from Monroe fans. Indications were, Bruscato said, that several were from the fair sex.

Kelly knows lots of holds, despite the fact that he's a young fellow. He's husky enough to hold his own against the tough ones and he should be able to give Mr. Elitch a right merry evening.

Bruscato is angling for Hans Snyder, well known heavyweight from Detroit, as one of the semi-finalists. He said Snyder hasn't been signed to a contract yet but that he hopes to be able to bring him here. Snyder is considered one of the best heavyweight prospects in the nation.

Both bouts will be best two out of three falls, with a two-hour time limit on the main event and the semi-final limited to one hour.

PORTERIE RULES ON RACING NEWS

It's Legal If No Gambling Is Anticipated, Says Official

BATON ROUGE, La., Oct. 13.—(AP)—Newspaper publication of horse racing information not used for gambling purposes was ruled today by Attorney-General Gaston L. Porterie not violative of the 1934 Louisiana special legislative session act prohibiting racing news dissemination, but opinion as to whether the same held true of publication of racing results was withheld for the time being.

Porterie said the question of the legality of publication of racing results was under consideration by the New Orleans division of his office, which is in charge of Assistant Attorney-General James P. O'Connor.

The attorney-general turned the matter over to O'Connor for study because of the location of the Fair Grounds and Jefferson park tracks in, and adjacent to New Orleans respectively.

Porterie informed W. R. Hirsch, secretary-manager of the state fair at Shreveport, in response to request for a ruling, that Shreveport newspapers might publish the fact that racing would be held at the fair with understanding that there would be no "open gambling."

Act 26 of the recent special session prohibits the transmission of racing information to any place outside of a race track enclosure.

The attorney-general told Hirsch that the statute was enacted in conformity with a section of the governor's special session call that read: "To suppress lotteries and gambling, and the dissemination of information with respect to gambling, and providing penalties for violation of the law with regard thereto."

He went on to say that "the scope of the act would be limited to the dissemination of information relative to gambling or in aid of gambling."

He said he did not suppose there would be any open gambling at the state fair horse races, and that therefore newspaper publication of the announcement that races would be held at the fair would not be illegal.

Porterie advised Hirsch to confer with his district attorney about the matter, however.

Harvard Beats Brown By Making Most Of Chances

CAMBRIDGE, Mass., Oct. 13.—(AP)—A band of Harvard opportunists, quick to take advantage of two scoring chances, made the most of openings to beat an aggressive Brown eleven, 13 to 0, on a wet and slippery gridiron before 12,000 spectators today.

Pittsburgh Eleven Routs Southern California, 20-6

Panthers Gain Revenge For Rose Bowl Beatings With Victory

By Edward J. Neil
(Associated Press Sports Writer)

PITTSBURGH, Oct. 13.—The lingering ache of the great wounds Southern California twice tore in the Pitt Panthers' hide in the Rose bowl softened under great gobs of revenge balm today as Pittsburgh crushed the Trojans 20 to 6 in a record making victory, before a crowd of 50,000.

It was the first time the huge fellows from California, conquerors of the Panther 47 to 14 in the annual New Year's classic of 1930 and 35 to 0 in the 1933, ever penetrated east of Chicago.

And with their ears still red from the taunts of the Trojan daily that they had lost their might as "toys of some henna-haired beauty" in Hollywood, they proceeded to lose their second game in two weeks, the first time that has happened since Howard Jones took over the head coach's job in 1924.

The Panthers crowded touchdowns across in the first and second periods for a 13 to 0 lead, took a breather as little Irvine "Cotton" Warburton flared for a few brief moments in the rush to the Trojan score, then banged to a game clinching third score, and the final 20-6 lead in the third period.

Once Warburton, smothered most of the afternoon, did get under way, he made things hum. From midfield he heaved a perfect pass to Cal Clemons, his best halfback, on Pitt's 25. Clemons wasn't stopped until he whirled to the 14. So Warburton tossed him another pass for the lone score.

With Mike Nicksick, Henry Weisenbaugh and Izzy Weinstock hammering the line and skirting the ends, the Panther scores came quickly. A 52-yard drive in the first quarter, with Nicksick weaving through for large gains gave Weinstock a chance to punch across from the two-yard line. Weisenbaugh ran a kick back 31 yards, tossed a 14-yard pass to End Verne Baxter and burst 25 more through his left tackle for the second touchdown.

Hub Randour, sub back, tossed a 30-yard pass to Baxter for the final score in the third quarter.

The line-ups:

So. California	Pos.	Pittsburgh
Bescos (c)	LE	Rooker
Jorgenson	LT	Hoel
McGinley	LG	Hartwig (c)
Kuhn	C	Shotwell
Sanders	RG	Ormiston
Dittberner	RT	Detzel
Harper	RE	Baxter
Howard	QB	Munjas
Belko	LH	Nicksick
Clemons	RH	Larue
Probst	FB	Weinstock

Score by periods:

Pittsburgh	6	7	7	0—20
Southern California	0	6	0	0— 6

Pitt scoring: Touchdowns, Weinstock, Weisenbaugh (sub for Nicksick), Baxter. Points after touchdown, Weinstock 2 (placements). California scoring: Touchdown, Clemons.

Officials: Referee, H. B. Hackett (Army); umpire, W. R. Crowley (Bowdoin); head linesman, D. Watkeys (Syracuse); field judge, A. W. Palmer (Colby).

North Carolina State Defeats South Carolina

RALEIGH, N. C., Oct. 13.—(AP)—N. C. State's Wolfpack outplayed and outfought the Gamecocks of South Carolina here tonight to eke out a 6 to 0 victory with a climactic scoring drive in the last period that was not to be denied.

The Wolfpack snarled down the field in a defiant, last-minute effort. The big forwards charged through and the pile-driving backs swept to the Bird 19. A penalty of 15 yards was a momentary setback—and then came the dramatic finish.

Hayden passed to McCulley for eight yards, and followed that heave with a deliberate heave to Farrar on the Gamecock 10. Farrar juggled the ball a split second, clasped it, and swerved to elude two tackler's as he sped over the goal.

McCulley's attempted placement was blocked.

The State victory was its first in the Southern conference this season and gave Coach Hunk Anderson a triumph in the initial game for his team with an out-of-state eleven.

Score by periods:

South Carolina	0	0	0	0— 0
N. C. State	0	0	0	6— 6

State scoring: Touchdown, Farrar.

Sewanee Tigers Trounce Tennessee Wesleyan '11'

SEWANEE, Tenn., Oct. 13.—(AP)—Battling their way through on straight running plays, the Sewanee Tigers today defeated Tennessee Wesleyan 21-0.

Held scoreless in the first quarter, Sewanee twice broke through the visitors' line in the second for touchdowns, Pearson and Ruch each going over for six points. Partridge went over in the fourth fo rthe final touchdowns. Ruch kicked all extra points.

The Tigers made 11 first downs to four for Tennessee Wesleyan, and their play, combined with Poages' outstanding punting, kept the game almost consistently in Wesleyan territory.

Sweet corn kept frozen, for six months retains the desirable taste qualities of corn just off the stalk.

KENTUCKY BEATS CLEMSON, 7 TO 0

Wildcats Unleash Brilliant Aerial Attack To Score Touchdown

LEXINGTON, Ky., Oct. 13.—(AP)—Unleashing a brilliant aerial offense in the closing minutes of play, Kentucky's Wildcats won a 7 to 0 decision over the Clemson college Tigers in their interleague football game here this afternoon.

The South Carolinians battled the Kentuckians on fairly even terms for three periods and well into the fourth before Clarence Ayers, substitute half, injected the punch to a drive that resulted in a touchdown.

Joseph Huddleston, substitute guard, cut short a Tiger offensive in the final period by intercepting Captain Henry Woodward's pass on Kentucky's forty-yard line. "Double O" McMillan tried a lateral to Fullback Bob Pritchard for a yard gain. Ayers shot a pass to McMillan that netted twenty yards. Two more passes were incomplete but Kentucky was allowed first down when the referee ruled a Clemson player had interfered with Ayer's pass to Bryant.

Ayers then slipped through right tackle for another first down. After picking up four more yards on a pass to Bryant, Ayers hit right tackle for a first down on Clemson's fifteen-yard line. A line buck by Ayers and a pass to Bryant advanced the ball seven yards. Pritchard plunged through the left side of his line for the touchdown. Ayers' placekick was good for the extra point.

A last minute drive attempted by Clemson was halted when Darnaby, substitute Kentucky guard, intercepted Quarterback Hinson's pass on Kentucky's 37-yard line.

The lineups:

Clemson	Pos.	Kentucky
Feller	LE	Rupert
Brown	LT	Wagner
Inabent	LG	McClure
Yarbrough	C	Janes
Shore	RG	Darnaby
Black	RT	Jobe
Kissam	RE	Long
Hinson	QB	McMillan
Dillard	LH	Johnson
Stevens	RH	McCool
Folger	FB	Pritchard

Score by periods:

Clemson	0	0	0	0—0
Kentucky	0	0	0	7—7

Scoring summary: Touchdown, Pritchard; point after touchdown, Ayers (sub for Johnson).

JONESBORO WHIPS DUBACH, 27 TO 6

Tigers Show Plenty Of Power In Beating Plungers' Eleven

JONESBORO, La., Oct. 13.—(Special)—The Jonesboro high school Tigers took another step toward the state football championship Friday afternoon by overpowering the hard-fighting Dubach eleven, 27-6. In winning, the Tigers showed a decided improvement over last week's form when they barely nosed out Mangham 7-0.

After the two teams had spent the opening quarter feeling each other out, Jonesboro turned on the power and with their stellar quarterback, Eddie Michaud, alternating in gaining through the line at will and throwing short passes to "Tight" Pattison, the Tigers' end, the ball was rushed to the 3-yard line where Fowler carried it over for the first counter. Fowler followed up by place kicking for the extra point.

A few minutes later the Tigers were again knocking at the Dubach goal and when the visitors' forward wall tightened up Michaud dropped back and passed to Fowler for the second touchdown. Fowler again kicked a perfect "strike" for the extra point.

The big thrill of the game came on the kick-off following this second score. The Tigers kicked off deep into Dubach territory where Ferguson, Dubach's speedster, took in the ball, eluded three tacklers, reversed his field and raced 90 yards for a touchdown for Dubach's only score. A trick play failed to add the extra point.

The last quarter opened with the ball on the Dubach 10-yard line from which point Michaud passed to Pattison in the end zone for the third Tiger touchdown. Fowler place-kicked his third extra point of the afternoon to raise the score to 21-6. After forcing Dubach to punt following kick-off, Michaud and Peacock tore the Plungers' line to shreds and within three minutes Peacock plunged over for the final Tiger tally.

The Tigers' 170 pound line played good football, only allowing two first downs, with Colquitt and Holland playing an outstanding game, closely followed by Ray, Pattison, Captain J. Rhymes, Autry and W. Rhymes. On the offense Michaud was easily the star, gaining more than five yards per try through the stubborn Dubach line, while Peacock, Fallin, Fowler, Suttle and Brumfield showed plenty of driving power. For Dubach Mount and Colvin were outstanding in the line while Ferguson was a constant scoring threat.

OLE MISS MAY LOSE FULLBACK

Eligibility Of Dave Bernard Questioned By School Officials

UNIVERSITY, Miss., Oct. 13.—(AP)—Dave Bernard, University of Mississippi's outstanding sophomore fullback and triple threat ace who was tied until today for high honors in conference scoring, faces the chance of being ruled ineligible for further participation on the team, developments today revealed.

After he had participated in two varsity games, Bernard's eligibility was put in question yesterday by an anonymous letter directed to a Memphis newspaper. Newspapermen notified Judge William Hemingway, chairman of the Ole Miss athletic committee, of the receipt of the letter and the latter began an immediate investigation of Bernard's record.

The shifty ball carrier was held out of the Tennessee game pending the investigation.

It developed today that Bernard attended St. Viators college in Kankakee, Ill., during the session 1932-33, and played on the varsity football team during his first year there. Last fall, he transferred to Ole Miss, entering upon a transcript of high school credits from Central high school. Sioux City, Iowa. He did not enter a transcript of the college credit he might have had at St. Viator.

Authorities here were somewhat puzzled over the situation and were uncertain as to the scholastic standing of the Illinois college. If it is ranked as a junior college, Bernard's eligibility might be certified. They awaited a checkup before making a definite ruling or petition to the Southeastern conference committee.

Commenting on developments, Judge Hemingway said, "we are glad that this rumor was brought to our attention, and we lost no time investigating it immediately after it was produced."

"It can be no credit to the university to win games with ineligible men. We are extremely fortunate in that the rumor was brought to our attention before we played a conference game. Ole Miss wants the reputation of putting clean athletic teams upon the field, and so long as there is any doubt about a player's eligibility, he will not be used."

Observers here felt that Bernard had the finest possibilities of any backfield man on the team, and were despondent over his probable loss to the team.

CHICAGO WALLOPS MICHIGAN, 27-0

Wolverines Taste Defeat For First Time Since 1931 Season

STAGG FIELD, CHICAGO, Oct. 13.—(AP)—There was gaiety on the midway tonight, for the University of Chicago football team rose up in all its might this afternoon and knocked the toppling Wolverines of Michigan off the peak of the Big Ten, where they have been perched through four gridiron seasons. The score was 27 to 0.

There was nothing halfway about the Chicago triumph. Michigan went down beneath four touchdowns, two by Jay Berwanger and two by Ned Bartlett, and three place kicks for extra points by Berwanger.

It was the largest margin by which Chicago ever has defeated Michigan, the largest score by which Michigan has lost since 1919, and the Wolverines' first defeat by a western conference team since 1931.

The lineup:

Chicago	Pos.	Michigan
B. Peterson	LE	Savage
Wright	LT	Viergever
Jordan	LG	Hildebrand
Patterson	C	Ford
Whiteside	RG	Borgham
Bush	RT	Austin
Baker	RE	Patenelli
Flinn	QB	Jennings
Berwanger	LH	Ward
Wells	RH	Regeczi
Nyquist	FB	Sweet

Score by periods:

Chicago	0	6	7	14—27
Michigan	0	0	0	0— 0

Summary: Touchdowns, Berwanger (2), Bartlett (2), (sub for Nyquist). Points after touchdowns, Berwanger (3), place kick.

There are 370 patients under treatment at the national leper home at Carville, La.

ALABAMA ROUTS MAROONS, 41-0

Mississippi State Makes 14 First Downs But Fails To Score

DENNY STADIUM, UNIVERSITY, Ala., Oct. 13.—(AP)—Writing a paradoxical record into Dixie football history, Alabama's Crimson Tide crushed Mississippi State 41 to 0 on Denny field today, despite the fact the Maroons made 14 first downs to 10 for the Tide.

Led by a galloping halfback, young Boozer, the Tide scored twice in the first, second and fourth quarters and repelled every Maroon threat by great defensive play whenever pushed back into dangerous territory.

Once Mississippi State, led by the brilliant passing Armstrong, quarterback, drove down the field to make a first down on Alabama's one-yard line. On three straight downs, the Crimson Tide turned back State's efforts to pierce the line. On fourth down the powerful Tidesmen smothered a lateral pass play behind the line of scrimmage and took the ball on downs.

Away to an early lead. Coach Frank Thomas withheld his backfield aces, Millard (Dixie) Howell and Joe Riley, and they watched their teammates run up the top-heavy score from the bench.

The first Tide score came as Angelich broke away through left tackle and ran 48 yards for a touchdown as Riley Smith, quarterback,, nailed the Maroon safety man.

A moment later Mississippi State made its way into Alabama territory, only to see Smith intercept a pass and sprint 64 yards for a touchdown.

Then Demyanovich, line driving fullback of the Tide, led the way to the third score by bucking the ball to State's nine-yard line. White passed to Bryant for the score.

As State kicked off, Boozer broke into the scoring by galloping back 80 yards with the ball behind perfect interference.

The Maroons staved off scoring threats in the third quarter, but the Tide came back in the last stanza to send Boozer spinning around end from the Tide 24-yard line and he outran the State secondary for a touchdown.

Another drive started in midfield and led by Nesbitt, substitute back, ended as Boozer scored again. The Dothan, Ala., flash went over from the six-yard line.

The Maroons filled the air with flying footballs throughout the game but completed only five or 20 heaves. Alabama had even less luck, making only one good in eight attempted passes.

The line-ups:

Miss. State	Pos.	Alabama
Walters	LE	Gandy
Celetka	LT	Whatley
Stone	LG	Marr
Pillow	C	Dildy
Jones	RG	Morrow
Fatherce	RT	Lee
Haley	RE	Bryant
Armstrong	QB	Smith
Hines	LHB	Roy White
Cassibry	RHB	Angelich
Day	FB	Demyanovich

Score by periods:

Mississippi State	0	0	0	0— 0
Alabama	14	14	0	13—41

Scoring: Touchdowns, Alabama—Boozer 3, Angelich, Smith, Bryant (on pass from White); points after touchdown—Smith 4, Rhordanz.

Schmeling To Meet Hamas Or Lasky Next February

NEW YORK, Oct. 13.—(AP)—Jimmy Johnston, Madison Square Garden matchmaker, and Joe Jacobs, manager of Max Schmeling, the German heavyweight, between them put Steve Hamas on the spot today.

If Hamas, who won a so-called synthetic decision over Art Lasky last week, wants a shot at Baer's heavyweight title, he first must fight and beat Schmeling. Failing to do either, he will be out in the heavyweight cold.

Johnston and Jacobs, old enemies, met today, buried the hatchet, then announced that Schmeling is under contract to meet either Hamas or Lasky in a heavyweight duel in February. The bout may be staged in Miami.

"This contract," said a joint communique issued by Johnston and Jacobs, "was signed on the afternoon of the Hamas-Lasky bout and calls for Schmeling to fight the winner. Also, it provided that the winner is to meet Baer next June."

Hunters Attention!
Come out and see DAN just outside of City Limits on the Winnsboro Road. Open early for your convenience.
WHISKY, WINES and BEER

Genasco
Reg. U.S. Pat. Off.
Latite Shingles
have many advantages

WHATEVER your building—home, industrial or farm—if you demand complete and lasting protection from weather, put on GENASCO LATITE SHINGLES.
Trinidad Lake Asphalt Cement gives them their great waterproofing value. Tough-fibered asphalt felt gives them ruggedness and strength. Made in seven colors—Red, Green, Blue-Black, Mix-Tone, Chinese Red, Oak Brown and Sea Green.
Come in or phone us and we will give you an estimate. There is no obligation.

WEAKS SUPPLY COMPANY
Phone 22

SIMONS LEADS TULANE TO 28-12 WIN OVER FLORIDA

Elitch And Kelly Signed For Main Event Of Stadium Show

'GATORS' AERIAL ATTACK PROVIDES THREAT TO WAVE

Greenies Put On Thrilling Exhibition Of Open Football To Win

By John Wilds
(Associated Press Staff Writer)

GAINESVILLE, Fla., Oct. 13.—(AP)—Claude "Monk" Simons made his educated arm and a pair of flying heels play the major part in four sudden Tulane touchdown stabs today and the Green Wave beat a gallant last half drive to down the Florida 'Gators 28 to 12, in a beautiful exhibition of open football.

But the scintillating feats of the Louisiana flash did not becloud the brilliant performance of Florida's Billy Chase, whose deadeye accuracy rolled up the imposing total of 206 yards gained on 14 passes.

The Greenies, whose showing today left no doubt of their championship calibre, started the scoring late in the first period when Thames flipped a short pass to Simons, who nestled the ball under his arm and did not stop until he had crossed the 'Gator goal. Florida scored as the second period opened, but Tulane came back strong and within a minute had added another touchdown. With the ball on the Greenies' 37-yard line, Simons dropped back and shot a coiling lateral to Mintz, who ran to the 'Gator 30-yard marker on the next play. Mintz, playing with a broken finger, struck straight at the center of the line and broke loose for a touchdown. Simons added the point, as he had done after the first score.

The third touchdown came shortly after one of the most sparkling plays of the game. With the ball on Florida's 15-yard line, Simons dropped back to pass. He slipped a fast one to Bradley Brownson, who managed to get the ball away for the score. Simons' kick was good.

The Green Wave's last score came late in the game, after the 'Gators had battered their way all over the field from the beginning of the second half. Simons broke loose from his own 24-yard line, and dodged no less than half a dozen 'Gators before he was finally cornered on Florida's 18. A moment later he dashed to the 'Gators' four. Lodrigues made the touchdown on the third try at the line and Mintz place kicked the last point of the game.

Wally Brown made Florida's first touchdown on the opening play of the second quarter, running eight yards and crossing the goal standing up. The score ended a 52-yard march to which Chase contributed two completed passes, one for ten yards and the other for 14. Stark's placekick was wide.

The last Florida touchdown was the climax of a period when the 'Gators dominated the play. Twice the Saurians marched right up to the Tulane four-yard line, only to falter with a score in sight. The Green Wave had surged up to the 'Gators' 34-yard line when their attack stalled and the ball went over. Wally Brown made three yards and then Chase chunked to George Moye, who grabbed the ball just within Tulane territory and fled across the goal.

Florida rolled up 12 first downs to nine for Tulane, but the New Orleans lads led in yards gained from scrimmage, 235 to 103. Thirty-two passes sailed through the air during the afternoon, Tulane trying seven and completing four for 96 yards. Of Florida's 25 tosses, only seven were incomplete, four being intercepted in addition to the 14 completed.

Some 15,000 fans watched the game, played under a beaming sun. They were rewarded with some of the most spectacular playing ever seen on Florida's field.

The starting line-ups and summary:

Tulane	Pos.	Florida
Hardy	LE	Rogers
R. Tessier	LT	Starbuck
Simon	LG	Turner
Robinson	C	Searer
G. Tessier	RG	Hughes
Ary	RT	Stark
Kyle	RE	Moye
McDaniel	QB	W. Brown
Simons	RH	Beckwith
Bryan	LH	Chase
Loftin	FB	Stolz

Tulane	7	14	0	7	—28
Florida	0	6	6	0	—12

Scoring: Touchdowns: Tulane, Brownson (sub for McDaniel), Mintz (sub for Bryan), Simons, Lodrigues (sub for Loftin). Point after touchdown, Simons 3, Mintz.

Florida touchdowns: Brown, Moye.

Columbia Lions Wallop V. M. I. Eleven, 29 To 6

NEW YORK, Oct. 13.—(AP)—Columbia university's Lions, showing off for a home crowd of about 18,000 for the first time since their Rose Bowl triumph of last New Year's day, whipped a plucky eleven from Virginia Military institute at Baker field today, 29 to 6.

Lou Little's team, obviously too heavily armed for the Cadets, concentrated most of its scoring in a bruising second period attack that netted three of the four touchdowns. The rest of the time the Lions were content to hold the Virginians at bay while showing little ability to sustain advances of their own.

Yale Wins Close Battle With Penn Eleven, 14-6

NEW HAVEN, Conn., Oct. 13.—(AP)—A gallant band of Pennsylvania sophomores surprised 26,000 half-frozen spectators here today by holding Yale's heavier eleven to a 14-6 margin in a game the Elis were figured to take pretty much in its stride.

With a couple of hardy backs, Warwick and Kurlish, leading the procession, Penn escaped a shut-out by storming 83 yards down the field to the Yale two-yard line late in the third period and then scoring on the first play of the last quarter.

NORMAL DEFEATS WILDCATS, 7 TO 0

Passing Attack Gives Demons Victory Over Louisiana College

ALEXANDRIA, La., Oct. 13.—(AP)—The Demons of State Normal college of Natchitoches slipped over a touchdown in the first quarter and defeated the Louisiana college Wildcats in Pineville tonight before a crowd of 5,100 by a score of 7 to 0.

After the opening quarter, when the Demons made their two first downs, gaining 171 yards from scrimmage while Normal was making 64 including 47 on the two passes which gave them the game.

The first pass, Porter to Maxwell, clicked off 37 yards and put the ball on the Cats' 14. The second, Porter to Boucher, picked up ten and Normal had the ball on the 1-yard line. On the second try, Porter went over and booted the point.

For the Cats, the passing attack of Rush and Small to Brister and Barron featured. Both lines were evenly matched and battled each other to a standstill.

In the last half the Cats threatened repeatedly to score, taking the ball time after time deep into Normal territory.

Normal's victory, upsetting the dope, gave the Demons five straight victories over the Cats.

The line-ups:

La. College.	Pos.	State Normal.
Barron	LE	Lambre
Miller	LT	Gallion
Loe	LG	A. Porter
Lee	C	Camp
Corley	RG	Maxie
Hart	RT	Fulton
B. Wood	RE	Boucher
Small	QB	Baucum
Kennedy	HB	Whittington
Whatley	HB	Maxwell
Newton	FB	Heard

CHOCTAWS TRIM MEMPHIS ELEVEN

Mississippi College Takes Advantage Of Breaks To Win, 20-7

MUNICIPAL STADIUM, JACKSON, Miss., Oct. 13.—(AP)—Hawking the ball and capitalizing on numerous breaks, Mississippi college today vanquished Southwestern of Memphis 20 to 7 before 4,00 0fans at the Mississippi State fair.

Brilliant touchdown plays were packed into a few thrilling minutes in the first and third quarters while the teams fought on fairly even terms for the remainder of the game.

Mississippi college scored in the midst of the initial quarter when they covered a fumble at the Southwestern 20-yard line and Craft, back to pass, found his receivers covered and sidestepped his way for a touchdown. On the first play after receiving the kickoff Gartside for Southwestern rambled 57 yards for the only score by the Lynx during the afternoon. Captain Elder added the point from placement.

Craft led a third period offensive which netted a touchdown for Mississippi on a pass, Craft to Baker. Less than five minutes later the Choctaws again capitalized on a break when they covered a Lynx fumble at the Southwestern 26-yard line. Aided by good interference, Craft circled end for a touchdown. Paul Davis, Choctaw end and co-captain with Craft, kicked two of the three attempts for extra points from placement.

The lineups:

Southwestern	Pos.	Choctaws
Chapman	L.E.	Baker
White	L.T.	Toler
Williams	L.G.	Yates
Lloyd	C	Fortenberry
Givens	R.G.	Hunt
McCollum	R.T.	Gordon
Haygood	R.E.	Davis
Houts	Q.B.	Priester
Gartside	L.H.	Peeples
Rasberry	R.H.	Craft
Elder	F.B.	Anderson

By quarters:

Miss. College	7	0	13	0	—20
Southwestern	7	0	0	0	— 7

Scoring: Southwestern, touchdown, Gartside. Point after touchdown, Elder (placement). Miss. college, touchdowns, Craft (2). Points after touchdown, Davis 2 (placement).

Officials: Bob Shelton (Howard), referee; Jimmy Campbell (Millsaps), umpire; Kenneth Haxton (Ole Miss), head linesman; Herschel Bobo (Miss. State), field judge.

Walker Disappointed At Showing Of His Eleven

UNIVERSITY, Miss., Oct. 13.—(AP)—Director of Athletics Ed L. Walker, sick abed with influenza at his apartment on the campus here, was obviously disappointed over the showing of his team in losing, 27-0, to Tennessee in Knoxville today.

The mentor readily admitted his hopes of playing the Vols a much closer game, but added that he would not be at all discouraged over the setback. "We must simply double our determination and hope for better luck against some of our other foes," Walker said.

Walker was forced to remain in Oxford when the team left for the game, when physicians advised him the trip up would be "extremely dangerous." He has hopes of leading the squad in preparation for the encounter with Howard college this week-end, beginning Monday.

Vanderbilt Commodores Swamp Cincinnati, 32-0

CINCINNATI, Oct. 13.—(AP)—The Commodores of Vanderbilt ignored the defensive tactics of the University of Cincinnati here tonight in an intersectional football game, piling up five touchdowns and two extra points to score a 32 to 0 victory over the Bearcats.

It was the second decisive defeat in two weeks for the Cincinnati team, Kentucky taking a 27 to 0 victory over Coach Dana King's eleven a week ago.

The Cincinnati eleven started like a powerhouse, scoring a pair of first downs in taking the opening kickoff for a sustained drive to the Vandy 28-yard line, but there the attack bogged down and Hosking's attempted place-kick was blocked by Geny, Commodore right end, who picked the ball up and ran 72 yards for a touchdown. From there on it was a rout.

Following the next kickoff Captain Beck of Vanderbilt, and Oliver, left half, took the ball on a personally conducted jaunt to the Cincy goal line, Beck going over for the score. In the drive from the Vanderbilt end of the field, Beck inserted a beautiful 32-yard run.

DUKE TROUNCES ENGINEERS, 20-0

Cornelius Leads Blue Devils In Avenging Last Year's Upset

DUKE STADIUM, DURHAM, N. C., Oct. 13.—(AP)—With the brilliant work of Corky Cornelius, stellar halfback, playing a major part in the counting of its three touchdowns, Duke university rolled Georgia Tech back 20 to 0 this afternoon.

The Duke counters all came in the first half as the Blue Devils achieved sweet revenge for the 6 to 0 defeat Georgia Tech handed them in their closing game last December. Duke had gone through the season undefeated until the Tech game, and is undefeated this year.

Cornelius scored one of the touchdowns for the Blue Devils on a long pass from Ace Parker, which netted 35 yards. He also made both extra points for Duke by placements. He played only in the first half.

To aid in making the second score, Cornelius took the ball on fourth down with five yards needed and raced seven on a tackle reverse to Tech's 23-yard line. Four plays later Parker passed to Earl Wentz for a gain of 18, as Wentz stood in the end zone to score.

The third touchdown, in the second quarter, was made by Jack (The Schooter) Alexander, Duke fullback, on his third smash at Tech's center. Cornelius, aided by the brilliant blocking of Jule Ward, had just run 29 off his own left tackle to the two line.

Duke's victory was decisive in every way. Tech never threatened the Duke goal until the last quarter and then was unable to score.

Thirty thousand saw the game, which was played in almost perfect football weather.

Parker's spectacular punting for Duke throughout the game was a big factor in aiding the Devils to keep the Yellow Jackets on the defensive. In the last quarter, standing on his own goal, Parker got off a kick which sailed some 60 yards in the air and rolled down the field to be downed on Tech's 16-yard line.

The lineups:

Ga. Tech	Pos.	Duke
Katz	LE	Wentz
Williamu	LT	Durner
D. Wilcox	LG	Jim Johnston
Preston	C	E. Dunlap
J. Wilcox	RG	J. Dunlap
Dean	RT	Powell
Gibson	RE	Tarrall
Roberts	QB	Parker
Martin	LH	Cornelius
Perkerson	RH	Ward
Phillips	FB	Alexander

Score by periods:

Ga. Tech	0	0	0	0	— 0
Duke	14	6	0	0	—20

Scoring summary: Duke Touchdowns, Wentz, Cornelius, Alexander. Points after touchdowns, Cornelius 2.

St. Matthew's Eleven Plays Menard At Alex

The St. Matthew's parochial school football team will go to Alexandria today for their annual battle with their ancient foes, the Menard Memorial eleven.

The Irish have played one game so far this season, having been nosed out by Winnsboro, 7 to 6, last Friday. The team has been working out regularly this week and is reported in good shape for the Menard tilt.

The starting lineup for St. Matthew's probably will include Zagone, left end; Michatto, left tackle; Gray, left guard; Cicero, center; Spohrer, right guard; MacKinnon, right tackle; Anzalone, right end; Rimes, quarterback; Scheen and Gebhardt, halfbacks, and McStravick, fullback.

Illinois Defeats Ohio State By Single Point

CHAMPAIGN, Ill., Oct. 13.—(AP)—By that slender, but mighty, margin of a try for point after touchdown that connected to one which did not, Illinois conquered Ohio State today, 14 to 13, in a wild breath-taking Western conference gridiron battle.

It was a battle, a knockdown and drag out tussle that had 30,000 spectators, including Red Grange, Illinois' all-time football hero, wild eyes and panting from beginning to end.

GREEK SENSATION MEETS TENNESSEE STAR WEDNESDAY

Bruscato Angling For Two Good Boys For Semi-Final Match

After a lapse of a week, wrestling will be resumed at Roosevelt stadium next Wednesday night with a bigger and better card, according to Charlie Bruscato, the local promoter. Last Wednesday night's show was postponed on account of the circus.

For the main event, Promoter Bruscato has booked Nick Elitch, the Greek showman, and Earnest Kelly, former Tennessee U. football star. Elitch weighs 210 and Kelly tips the beam at 208. Bruscato said he wasn't ready to announce the semi-final bout, but would bring two newcomers here. He said the boys he's angling for are top-notchers.

Both Elitch and Kelly have performed here several times before and both have a reputation for giving the fans a real run for their money. Elitch is one of the best showmen ever to grace the stadium ring. He usually enters the arena in a red satin jacket and after discarding the outer covering, he gives his opponent the works. His main attraction is his rough stuff and his antics are really entertaining, to say the least.

Elitch is built along the lines of Jim Londos, the present ruler of the heavyweights. He's short but has a massive pair of shoulders and a chest that would do credit to Primo Carnera. He's plenty rough along with it, too.

Kelly has wrestled clean in his previous appearances here. He's one of the most popular matmen to show at Roosevelt stadium in a long time and Promoter Bruscato said last night that he is holding seven letters for Kelly from Monroe fans. Indications were, Bruscato said, that several were from the fair sex.

Kelly knows lots of holds, despite the fact that he's a young fellow. He's husky enough to hold his own against the tough ones and he should be able to give Mr. Elitch a right merry evening.

Bruscato is angling for Hans Snyder, well known heavyweight from Detroit, as one of the semi-finalists. He said Snyder hasn't been signed to a contract yet but that he hopes to be able to bring him here. Snyder is considered one of the best heavyweight prospects in the nation.

Both bouts will be best two out of three falls, with a two-hour time limit on the main event and the semi-final limited to one hour.

PORTERIE RULES ON RACING NEWS

It's Legal If No Gambling Is Anticipated, Says Official

BATON ROUGE, La., Oct. 13.—(AP)—Newspaper publication of horse racing information not used for gambling purposes was ruled today by Attorney-General Gaston L. Porterie not violative of the 1934 Louisiana special legislative session act prohibiting racing news dissemination, but opinion as to whether the same held true of publication of racing results was withheld for the time being.

Porterie said the question of the legality of publication of racing results was under consideration by the New Orleans division of his office, which is in charge of Assistant Attorney-General James P. O'Connor.

The attorney-general turned the matter over to O'Connor for study because of the location of the Fair Grounds and Jefferson park tracks in, and adjacent to New Orleans respectively.

Porterie informed W. R. Hirsch, secretary-manager of the state fair at Shreveport, in response to request for a ruling, that Shreveport newspapers might publish the fact that racing would be held at the fair with understanding that there would be no "open gambling."

Act 26 of the recent special session prohibits the transmission of racing information to any place outside of a race track enclosure.

The attorney-general told Hirsch that the statute was enacted in conformity with a section of the governor's special session call that read: "To suppress lotteries and gambling, and the dissemination of information with respect to gambling, and providing penalties for violation of the law with regard thereto."

He went on to say that "the scope of the act would be limited to the dissemination of information relative to gambling or in aid of gambling."

He said he did not suppose there would be any open gambling at the state fair horse races, and that therefore newspaper publication of the announcement that races would be held at the fair would not be illegal.

Porterie advised Hirsch to confer with his district attorney about the matter, however.

Harvard Beats Brown By Making Most Of Chances

CAMBRIDGE, Mass., Oct. 13.—(AP)—A band of Harvard opportunists, quick to take advantage of two scoring chances, made the most of openings to beat an aggressive Brown eleven, 13 to 0, on a wet and slippery gridiron before 12,000 spectators today.

Pittsburgh Eleven Routs Southern California, 20-6

Panthers Gain Revenge For Rose Bowl Beatings With Victory

By Edward J. Neil
(Associated Press Sports Writer)

PITTSBURGH, Oct. 13.—The lingering ache of the great wounds Southern California twice tore in the Pitt Panthers' hide in the Rose bowl softened under great gobs of revenge balm today as Pittsburgh crushed the Trojans 20 to 6 in a record making victory, before a crowd of 50,000.

It was the first time the huge fellows from California, conquerors of the Panther 47 to 14 in the annual New Year's classic of 1930 and 35 to 0 in the 1933, ever penetrated east of Chicago.

And with their ears still red from the taunts of the Trojan daily that they had lost their might as "toys of some henna-haired beauty" in Hollywood, they proceeded to lose their second game in two weeks, the first time that has happened since Howard Jones took over the head coach's job in 1924.

The Panthers crowded touchdowns across in the first and second periods for a 13 to 0 lead, took a breather as little Irvine "Cotton" Warburton flared for a few brief moments in the rush to the Trojan score, then banged to a game clinching third score, and the final 20-6 lead in the third period.

Once Warburton, smothered most of the afternoon, did get under way, he made things hum. From midfield he heaved a perfect pass to Cal Clemons, his best halfback, on Pitt's 25. Clemons wasn't stopped until he whirled to the 14. So Warburton tossed him another pass for the lone score.

With Mike Nicksick, Henry Weisenbaugh and Izzy Weinstock hammering the line and skirting the ends, the Panther scores came quickly. A 52-yard drive in the first quarter, with Nicksick weaving through for large gains gave Weinstock a chance to punch across from the two-yard line. Weisenbaugh ran a kick back 31 yards, tossed a 14-yard pass to End Verne Baxter and burst 25 more through his left tackle for the second touchdown.

Hub Randour, sub back, tossed a 30-yard pass to Baxter for the final score in the third quarter.

The line-ups:

So. California	Pos.	Pittsburgh
Bescos (c)	LE	Rooker
Jorgenson	LT	Hoel
McGinley	LG	Hartwig (c)
Kuhn	C	Shotwell
Sanders	RG	Ormiston
Dittberner	RT	Detzel
Harper	RE	Baxter
Howard	QB	Munjas
Belko	LH	Nicksick
Clemons	RH	Larue
Probst	FB	Weinstock

Score by periods:

Pittsburgh	6	7	7	0	—20
Southern California	0	6	0	0	— 6

Pitt scoring: Touchdowns, Weinstock, Weisenbaugh (sub for Nicksick), Baxter. Points after touchdown, Weinstock 2 (placements). California scoring: Touchdown, Clemons.

Officials: Referee, H. B. Hackett (Army); umpire, W. R. Crowley (Bowdoin); head linesman, D. Watkeys (Syracuse); field judge, A. W. Palmer (Colby).

North Carolina State Defeats South Carolina

RALEIGH, N. C., Oct. 13.—(AP)—N. C. State's Wolfpack outplayed and outfought the Gamecocks of South Carolina here tonight to eke out a 6 to 0 victory with a climactic scoring drive in the last period that was not to be denied.

The Wolfpack snarled down the field in a defiant, last-minute effort. The big forwards charged through and the pile-driving backs swept to the Bird 19. A penalty of 15 yards was a momentary setback—and then came the dramatic finish.

Hayden passed to McCulley for eight yards, and followed that heave with a deliberate heave to Farrar on the Gamecock 10. Farrar juggled the ball a split second, clasped it, and swerved to elude two tackler's as he sped over the goal.

McCulley's attempted placement was blocked.

The State victory was its first in the Southern conference this season and gave Coach Hunk Anderson a triumph in the initial game for his team with an out-of-state eleven.

Score by periods:

South Carolina	0	0	0	0	— 0
N. C. State	0	0	0	6	— 6

State scoring: Touchdown, Farrar.

Sewanee Tigers Trounce Tennessee Wesleyan '11'

SEWANEE, Tenn., Oct. 13.—(AP)—Battling their way through on straight running plays, the Sewanee Tigers today defeated Tennessee Wesleyan 21-0.

Held scoreless in the first quarter, Sewanee twice broke through the visitors' line in the second for touchdowns, Pearson and Ruch each going over for six points. Partridge went over in the fourth fo rthe final touchdowns. Ruch kicked all extra points.

The Tigers made 11 first downs to four for Tennessee Wesleyan, and their play, combined with Poages' outstanding punting, kept the game almost consistently in Wesleyan territory.

Sweet corn kept frozen, for six months retains the desirable taste qualities of corn just off the stalk.

KENTUCKY BEATS CLEMSON, 7 TO 0

Wildcats Unleash Brilliant Aerial Attack To Score Touchdown

LEXINGTON, Ky., Oct. 13.—(AP)—Unleashing a brilliant aerial offense in the closing minutes of play, Kentucky's Wildcats won a 7 to 0 decision over the Clemson college Tigers in their interleague football game here this afternoon.

The South Carolinians battled the Kentuckians on fairly even terms for three periods and well into the fourth before Clarence Ayers, substitute half, injected the punch to a drive that resulted in a touchdown.

Joseph Huddleston, substitute guard, cut short a Tiger offensive in the final period by intercepting Captain Henry Woodward's pass on Kentucky's forty-yard line. "Double O" McMillan tried a lateral to Fullback Bob Pritchard for a yard gain. Ayers shot a pass to McMillan that netted twenty yards. Two more passes were incomplete but Kentucky was allowed first down when the referee ruled a Clemson player had interfered with Ayer's pass to Bryant.

Ayers then slipped through right tackle for another first down. After picking up four more yards on a pass to Bryant, Ayers hit right tackle for a first down on Clemson's fifteen-yard line. A line buck by Ayers and a pass to Bryant advanced the ball seven yards. Pritchard plunged through the left side of his line for the touchdown. Ayers' placekick was good for the extra point.

A last minute drive attempted by Clemson was halted when Darnaby, substitute Kentucky guard, intercepted Quarterback Hinson's pass on Kentucky's 37-yard line.

The lineups:

Clemson	Pos.	Kentucky
Feller	LE	Rupert
Brown	LT	Wagner
Inabent	LG	McClure
Yarbrough	C	Janes
Shore	RG	Darnaby
Black	RT	Jobe
Kissam	RE	Long
Hinson	QB	McMillan
Dillard	LH	Johnson
Stevens	RH	McCool
Folger	FB	Pritchard

Score by periods:

Clemson	0	0	0	0	—0
Kentucky	0	0	0	7	—7

Scoring summary: Touchdown, Pritchard; point after touchdown, Ayers (sub for Johnson).

JONESBORO WHIPS DUBACH, 27 TO 6

Tigers Show Plenty Of Power In Beating Plungers' Eleven

JONESBORO, La., Oct. 13.—(Special)—The Jonesboro high school Tigers took another step toward the state football championship Friday afternoon by overpowering the hard-fighting Dubach eleven, 27-6. In winning, the Tigers showed a decided improvement over last week's form when they barely nosed out Mangham 7-0.

After the two teams had spent the opening quarter feeling each other out, Jonesboro turned on the power and with their stellar quarterback, Eddie Michaud, alternating in gaining through the line at will and throwing short passes to "Tight" Pattison, the Tigers' end, the ball was rushed to the 3-yard line where Fowler carried it over for the first counter. Fowler followed up by place kicking for the extra point.

A few minutes later the Tigers were again knocking at the Dubach goal and when the visitors' forward wall tightened up Michaud dropped back and passed to Fowler for the second touchdown. Fowler again kicked a perfect "strike" for the extra point.

The big thrill of the game came on the kick-off following this second score. The Tigers kicked off deep into Dubach territory where Ferguson, Dubach's speedster, took in the ball, eluded three tacklers, reversed his field and raced 90 yards for a touchdown for Dubach's only score. A trick play failed to add the extra point.

The last quarter opened with the ball on the Dubach 10-yard line from which point Michaud passed to Pattison in the end zone for the third Tiger touchdown. Fowler placekicked his third extra point of the afternoon to raise the score to 21-6. After forcing Dubach to punt following kick-off, Michaud and Peacock tore the Plungers' line to shreds and within three minutes Peacock plunged over for the final Tiger tally.

The Tigers' 170 pound line played good football, only allowing two first downs, with Colquitt and Holland playing an outstanding game, closely followed by Ray, Pattison, Captain J. Rhymes, Autry and W. Rhymes. On the offense Michaud was easily the star, gaining more than five yards per try through the stubborn Dubach line, while Peacock, Fallin, Fowler, Suttle and Brumfield showed plenty of driving power. For Dubach Mount and Colvin were outstanding in the line while Ferguson was a constant scoring threat.

OLE MISS MAY LOSE FULLBACK

Eligibility Of Dave Bernard Questioned By School Officials

UNIVERSITY, Miss., Oct. 13.—(AP)—Dave Bernard, University of Mississippi's outstanding sophomore fullback and triple threat ace who was tied until today for high honors in conference scoring, faces the chance of being ruled ineligible for further participation on the team, developments today revealed.

After he had participated in two varsity games, Bernard's eligibility was put in question yesterday by an anonymous letter directed to a Memphis newspaper. Newspapermen notified Judge William Hemingway, chairman of the Ole Miss athletic committee, of the receipt of the letter and the latter began an immediate investigation of Bernard's record.

The shifty ball carrier was held out of the Tennessee game pending the investigation.

It developed today that Bernard attended St. Viators college in Kankakee, Ill., during the session 1932-33, and played on the varsity football team during his first year there. Last fall, he transferred to Ole Miss, entering upon a transcript of high school credits from Central high school, Sioux City, Iowa. He did not enter a transcript of the college credit he might have had at St. Viator.

Authorities here were somewhat puzzled over the situation and were uncertain as to the scholastic standing of the Illinois college. If it is ranked as a junior college, Bernard's eligibility might be certified. They awaited a checkup before making a definite ruling or petition to the Southeastern conference committee.

Commenting on developments, Judge Hemingway said, "we are glad that this rumor was brought to our attention, and we lost no time investigating it immediately after it was produced."

"It can be no credit to the university to win games with ineligible men. We are extremely fortunate in that the rumor was brought to our attention before we played a conference game. Ole Miss wants the reputation of putting clean athletic teams upon the field, and so long as there is any doubt about a player's eligibility, he will not be used."

Observers here felt that Bernard had the finest possibilities of any backfield man on the team, and were despondent over his probable loss to the team.

CHICAGO WALLOPS MICHIGAN, 27-0

Wolverines Taste Defeat For First Time Since 1931 Season

STAGG FIELD, CHICAGO, Oct. 13.—(AP)—There was gaiety on the midway tonight, for the University of Chicago football team rose up in all its might this afternoon and knocked the toppling Wolverines of Michigan off the peak of the Big Ten, where they have been perched through four gridiron seasons. The score was 27 to 0.

There was nothing halfway about the Chicago triumph. Michigan went down beneath four touchdowns, two by Jay Berwanger and two by Ned Bartlett, and three place kicks for extra points by Berwanger.

It was the largest margin by which Chicago ever has defeated Michigan, the largest score by which Michigan has lost since 1919, and the Wolverines' first defeat by a western conference team since 1931.

The lineup:

Chicago	Pos.	Michigan
B. Peterson	LE	Savage
Wright	LT	Viergever
Jordan	LG	Hildebrand
Patterson	C	Ford
Whiteside	RG	Borgham
Bush	RT	Austin
Baker	RE	Patenelli
Flinn	QB	Jennings
Berwanger	LH	Ward
Wells	RH	Regeczi
Nyquist	FB	Sweet

Score by periods:

Chicago	0	6	7	14	—27
Michigan	0	0	0	0	— 0

Summary: Touchdowns, Berwanger (2), Bartlett (2), (sub for Nyquist). Points after touchdowns, Berwanger (3), place kick.

There are 370 patients under treatment at the national leper home at Carville, La.

ALABAMA ROUTS MAROONS, 41-0

Mississippi State Makes 14 First Downs But Fails To Score

DENNY STADIUM, UNIVERSITY, Ala., Oct. 13.—(AP)—Writing a paradoxical record into Dixie football history, Alabama's Crimson Tide crushed Mississippi State 41 to 0 on Denny field today, despite the fact the Maroons made 14 first downs to 10 for the Tide.

Led by a galloping halfback, young Boozer, the Tide scored twice in the first, second and fourth quarters and repelled every Maroon threat by great defensive play whenever pushed back into dangerous territory.

Once Mississippi State, led by the brilliant passing Armstrong, quarterback, drove down the field to make a first down on Alabama's one-yard line. On three straight downs, the Crimson Tide turned back State's efforts to pierce the line. On fourth down the powerful Tidesmen smothered a lateral pass play behind the line of scrimmage and took the ball on downs.

Away to an early lead. Coach Frank Thomas withheld his backfield aces, Millard (Dixie) Howell and Joe Riley, and they watched their teammates run up the top-heavy score from the bench.

The first Tide score came as Angelich broke away through left tackle and ran 48 yards for a touchdown as Riley Smith, quarterback,, nailed the Maroon safety man.

A moment later Mississippi State made its way into Alabama territory, only to see Smith intercept a pass and sprint 64 yards for a touchdown.

Then Demyanovich, line driving fullback of the Tide, led the way to the third score by bucking the ball to State's nine-yard line. White passed to Bryant for the score.

As State kicked off, Boozer broke into the scoring by galloping back 80 yards with the ball behind perfect interference.

The Maroons staved off scoring threats in the third quarter, but the Tide came back in the last stanza to send Boozer spinning around end from the Tide 24-yard line and he outran the State secondary for a touchdown.

Another drive started in midfield and led by Nesbitt, substitute back, ended as Boozer scored again. The Dothan, Ala., flash went over from the six-yard line.

The Maroons filled the air with flying footballs throughout the game but completed only five or 20 heaves. Alabama had even less luck, making only one good in eight attempted passes.

The line-ups:

Miss. State	Pos.	Alabama
Walters	LE	Gandy
Celetka	LT	Whatley
Stone	LG	Marr
Pillow	C	Dildy
Jones	RG	Morrow
Fatheree	RT	Lee
Haley	RE	Bryant
Armstrong	QB	Smith
Hines	LHB	Roy White
Cassibry	RHB	Angelich
Day	FB	Demyanovich

Score by periods:

Mississippi State	0	0	0	0	— 0
Alabama	14	14	0	13	—41

Scoring: Touchdowns, Alabama—Boozer 3, Angelich, Smith, Bryant (on pass from White); points after touchdown—Smith 4, Rhordanz.

Schmeling To Meet Hamas Or Lasky Next February

NEW YORK, Oct. 13.—(AP)—Jimmy Johnston, Madison Square Garden matchmaker, and Joe Jacobs, manager of Max Schmeling, the German heavyweight, between them put Steve Hamas on the spot today.

If Hamas, who won a so-called synthetic decision over Art Lasky last week, wants a shot at Baer's heavyweight title, he first must fight and beat Schmeling. Failing to do either, he will be out in the heavyweight cold.

Johnston and Jacobs, old enemies, met today, buried the hatchet, then announced that Schmeling is under contract to meet either Hamas or Lasky in a heavyweight duel in February. The bout may be staged in Miami.

"This contract," said a joint communique issued by Johnston and Jacobs, "was signed on the afternoon of the Hamas-Lasky bout and calls for Schmeling to fight the winner. Also, it provided that the winner is to meet Baer next June."

Hunters Attention!
Come out and see DAN just outside of City Limits on the Winnsboro Road. Open early for your convenience.
WHISKY, WINES and BEER

Genasco
Reg. U.S. Pat. Off.
Latite Shingles
have many advantages

WHATEVER your building—home, industrial or farm—if you demand complete and lasting protection from weather, put on GENASCO LATITE SHINGLES. Trinidad Lake Asphalt Cement gives them their great waterproofing value. Tough-fibered asphalt felt gives them ruggedness and strength. Made in seven colors—Red, Green, Blue-Black, Mix-Tone, Chinese Red, Oak Brown and Sea Green.

Come in or phone us and we will give you an estimate. There is no obligation.

WEAKS SUPPLY COMPANY
Phone 22

BODY OF NORRIS IS SENT HOME

Youth Plunged To Death Friday From High Bank Building

The body of James E. Norris, 24, who was instantly killed when he fell from the eighth floor of the Ouachita National bank building Friday morning, was taken overland Saturday morning to Nashville, Ark., for burial. Funeral services were scheduled to be held Saturday afternoon.

In a verdict returned after a careful investigation, Dr. C. L. Mengis, parish coroner, termed the death an accident. There was no witness to the beginning of the fall and it could not be determined definitely whether the victim leaped or fell accidentally from a window in the hallway leading to the elevators.

In the first two months of government cattle buying in Missouri, 380,000 head were moved from drouth-seared pastures.

TODAY—THRU MONDAY

One of the year's most exciting romances brings them together again . . .

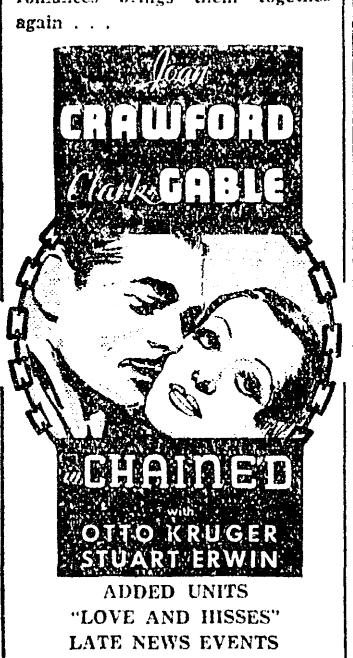

ADDED UNITS
"LOVE AND HISSES"
LATE NEWS EVENTS

TUESDAY — WEDNESDAY
Laughs, love and excitement in the year's big screen thrill.

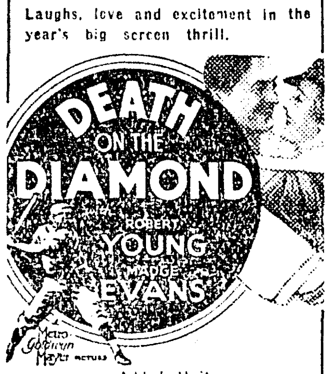

—Added Units—
Cab Calloway "Hi De Ho"
"Music In The Hair"
Late News Events

25c TILL 6 P. M.

Paramount

TODAY ONLY

A swell show packed with laughs . . .

The most mystifying marauder ever created by the eerie brain of Edgar Wallace.

A First National Hit

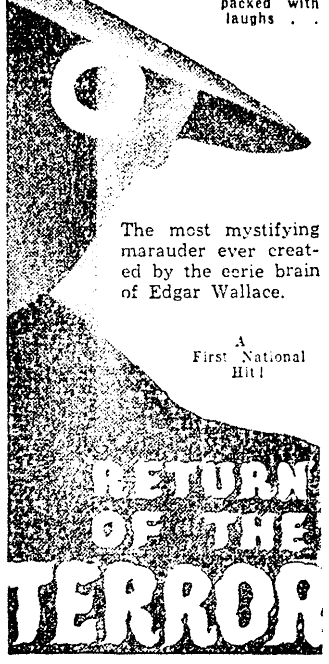

With
Mary Astor John Halliday
Lyle Talbot Frank McHugh

STARTS MONDAY

Also Travel and Comedy

CAPITOL

15c—Until 6 o'Clock—15c

CARDINALS COME TO PARAMOUNT

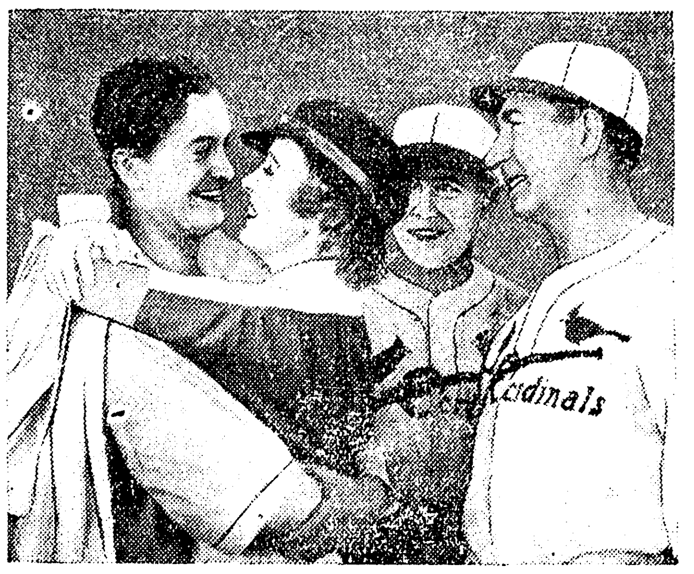

Robert Young, Madge Evans and David Landau in a scene from the first baseball mystery drama, "Death on the Diamond," the attraction coming to the Paramount theater for two days, Tuesday and Wednesday. The world's famous Cardinals are represented in the picture which was adapted from Cortland Fitzsimmons' successful book by the same name. Ted Healy and Nat Pendleton take care of the comedy end, playing the parts of umpire and catcher.

AT LOCAL THEATERS

AT THE PARAMOUNT—Clarence Brown, who is known out in Hollywood as the director who has never made an unsuccessful picture, comes through with flying honors again with his production of "Chained," the new Joan Crawford-Clark Gable co-starring vehicle which opened yesterday at the Paramount theater.

Lavishly mounted, beautifully photographed and acted to perfection, the new picture holds all the elements of skillfully thought-out screen entertainment, enhanced by the romantic excitement which a story involving the glamorous Miss Crawford and the popular Mr. Gable always gives.

In "Chained," Miss Crawford plays the role of an American girl who has promised herself to a considerate, wealthy, but elderly man, played by Otto Kruger. It is not until she meets the young South American rancher, Gable, that she realizes the mistake she is making in plunging heself into a life which offers a maximum of security but the minimum of love. The threads by which the complicated triangle is untangled create a tale permeated with emotional pungency and powerful dramatic situations.

Miss Crawford, looking more stunning than ever, and wearing a wide variety of eye-dazzling, Adrian created gowns, shifts from tragedy to laughter with a sureness that emphasizes the fact that she has become one of those rare actresses who do not rely on their personality alone for their success. Gable, as the rancher, is equally fine in another of the virile, sincere roles at which he is a pastmaster.

The reliable Otto Kruger makes the most of his part as the unwanted man, and excellent support is given by Stuart Erwin, Una O'Connor and Marjorie Gateson. You will find "Chained" unbeatable entertainment. It is a picture that many filmgoers will want to see twice.

AT THE CAPITOL—"Return of the Terror," one of the most unique and baffling mystery dramas ever screened, plays at the Capitol theater today only.

The screen play by Eugene Solow and Peter Milne was suggested by the cleverest of all of the mystery dramas of the famous author Edgar Wallace. The story concerns a series of crimes, the first of which is the killing of a number of patients at a private sanitarium for which the superintendent is convicted and confined to an insane asylum.

Three other slayings and two attempted murders follow upon the escape of the asylum inmate, all taking place on a single night of terror at the very sanitarium at which the patients had been slain.

The picture also carries a double romance, one the love affair of the feminine owner of the sanitarium and the accused superintendent, and the other that of a reporter and a nurse in the institution. In addition there is said to be considerable comedy, which comes in as a relief for the terrific tension caused by the harrowing situations.

There is an all-star cast which is headed by Mary Astor, Lyle Talbot, John Halliday and Frank McHugh. Other talented players include Robert Barrett, Irving Pichel, George E. Stone, J. Carroll Naish, Frank Reicher, Robert Emmet O'Connor, Renee Whitney, Etienne Girardot, Maude Eburne, Charles Grapewin, George Cooper and Frank Conroy.

Howard Bretherton directed.

The Picture Dillinger Gave His Life to See

"MANHATTAN MELODRAMA"

with

CLARK GABLE—MYRNA LOY
WM. POWELL

Also Selected Shorts

Today and Monday

WEST MONROE

STRAND THEATER

Admission 10c Until 6:30 P. M.

RIALTO

WEST MONROE

TODAY — MONDAY

'SORRELL & SON'

with

H. B. WARNER

First Time in Twin Cities

MICKEY MOUSE CARTOON
FOX NEWS

ADULTS 10c UNTIL 6:30

Wisner

Fred K. Conn of Tampa, Fla., and G. P. Bullis of Vidalia were guests of Mr. and Mrs. C. G. Kadel Sunday.

A. J. Ensminger accompanied by S. E. Isgett, Jr., of Gilbert were business visitors in Monroe Monday.

Mrs. A. B. Mitchell is visiting her daughter, Mrs. V. G. Gordy in Little Rock this week.

Dr. Wilber E. Mecom, Mrs. W. E. Mecom, Mrs. D. R. Knight and Mrs. W. A. Mecom were visitors in Monroe Thursday.

Mrs. V. P. Ferrington and son W. H., accompanied by Mrs. E. T. McKee, Jr., were visitors in Monroe Wednesday.

J. C. Risher and J. C. Brewer were business visitors in Monroe Tuesday.

Among those enjoying the moonlight excursion aboard the steamer president at Natchez Monday evening were: Mr. and Mrs. Carl Shipp, Sr., Lonnie Roach, R. B. Fisher, Leo Campbell, Major Batey, David Roach, Jr., Jessie Peyton, Bill Magee and Miss Claude M. Brooks of Wisner; Sprague DeWitt of Sicily Island, Yelvie Bondurant of Sicily Island and Misses Nine Mae Lee and Cecille Townsend of Gilbert and Walter C. Knotts and Miss Marjory Montgomery of Sicily Island.

Mrs. J. C. Brewer and Miss Margaret Byrd were visitors in Monroe Sunday.

A. J. Ensminger and J. T. Jacobs were business visitors in St. Joseph Tuesday.

Rev. and Mrs. C. B. White and daughter visited relatives in Glenmora during the past week.

Mr. and Mrs. John A. Wilsdorf and Harry Allen Cruce of Nashville were week-end guests of Dr. and Mrs. R. L. Segrest and were accompanied on their return Wednesday by Mrs. Cruce, who has been visiting her mother during the past two weeks.

AIRPLANE DESTROYED BY BLAZE AT HODGE

HODGE, La., Oct. 13.—(Special)—Fire of undetermined origin completely destroyed an airplane owned by David H. Bell while it was moored at the Hodge airport early Saturday morning.

The plane had been at the landing field several days while Mr. Bell prepared for a flight. He was unable to account for the origin of the blaze. The loss was partially covered by insurance.

Chas. Collier's Original

Silas Green from New Orleans

World's Best Colored Show

Presenting

An array of sun kissed beauties; singers and dancers, professional musicians, good comedians. Special scenery and electrical effects.

ORIGINAL MUSICAL NUMBERS. GREAT NOVELTY ACTS. ALWAYS GOOD—BETTER NOW THAN EVER

Monday, Oct. 15th.
8 P. M.

Under Canvas—DeSiard and 14th Sts.

Admission . . . . Children 25c—Adults 50c

Special Reservations for White People

INDUSTRIAL--REVIEW OF THE TWIN CITIES

PUBLIC PREFERS BUICK'S STYLING

Impartial Survey Indicates Approval Of New Buick Models

FLINT, Mich., Oct. 6.—(Special)—That the Buick mould is cast in public opinion was emphasized today in results of a current motor car style survey conducted by the General Motors customer research staff in which Buick was voted the "best looking" car in its price class.

The impartial survey was conducted among thousands of motorists throughout the country on the basis of individual taste in motor car design. Buick received 23.7 per cent of all votes cast, more than three times the average of the other 10 cars in the price class covered.

In addition to the heavy vote cast in favor of Buick from a standpoint of beauty, it was frequently commented upon as being a design of lasting or "enduring appeal," in keeping with the car's reputation for service and dependability. The report of the survey observes that public attitude confirms the contention of expert stylists that in appraising the appearance of a car or any other manufactured product it is important to distinguish between "art," "style," "fad," "freak," "fashion," "individuality," "craze," "novelty."

'While many people have difficulty in putting their artistic preferences in words, the typical motorist seems to have very definite convictions as to the dividing line between freakish art and sound art and he voices a strong leaning toward simplicity in design—reflecting sound and conservative good taste.

"Many owners stressed the necessity for giving consideration to the way the car will look after it has had a season of hard service, or 'how will it look after it has been driven through the mud and slush?'

"One owner expressed it:

"'I choose a car the same as I pick out a suit of clothes—I want one that doesn't look too conspicuously new when I buy it and which won't look shabby and out of date after I have had it a couple of years. It's my feeling that these novelties and jim-cracks in design that make folks stop, look and listen, when it is new, will just advertise its obsolescence a year or so later.'

"This emphasizes the manufacturer's obligation to protect his customers against unnecessary depreciation by avoiding the passing fads and at the same time provide products that embody advanced styling—artistry of enduring appeal. In other words, the question of appearance has a direct relation to economy—from the standpoint of protecting the future trade-in value."

"Buick builds for the sophisticated or experienced type of motorist and has always enjoyed, year in and year out, greater owner loyalty than any other car in its field," said Harlow H. Curtice, president of the Buick Motor company, commenting on the survey. "General Motors customers research over a period of years has shown that Buick owners keep their cars longer than most other car owners. The enduring quality of Buick style matches the dependability of Buick performers and is a decidedly important factor in the popularity of these cars.

"It appears that Buick is, indeed, ahead of the times in designs and thoroughly keyed to public thought in the matter of appearance."

Cotton Census Report Is Made For Ouachita

A census report received here Saturday by E. R. Morris, census agent, showed that 8,186 bales of cotton were ginned in Ouachita parish from the crop of 1934 prior to October 1, compared to 5,276 bales ginned prior to October 1, 1933.

The increase in production was attributed largely to a more favorable season. The government acreage program was carried on again this year.

TRUCKS PREVENT PEANUT FAMINE

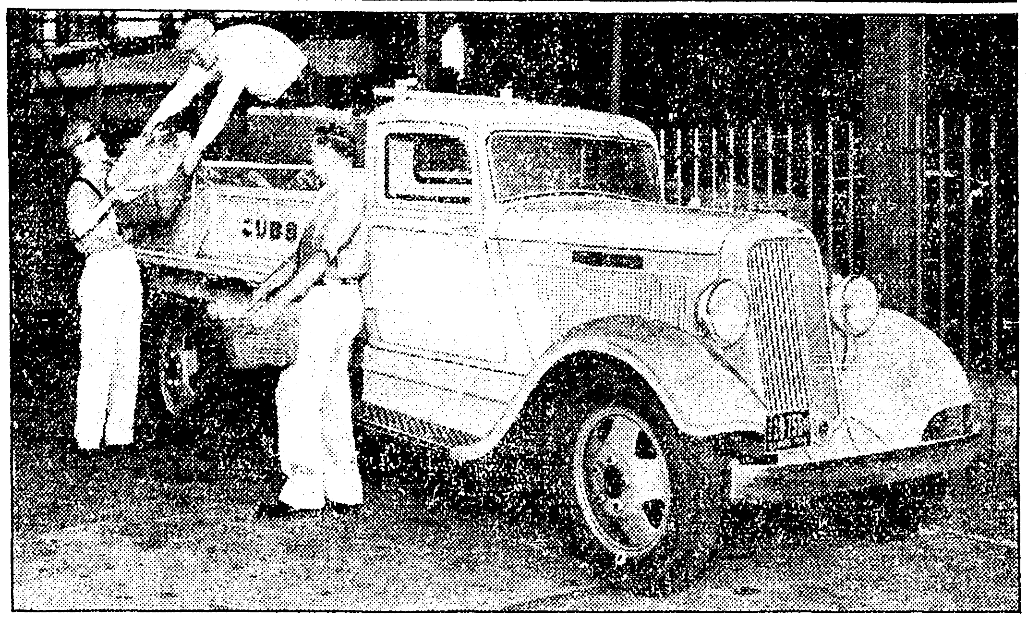

Baseball, pop and peanuts have always gone together. When bleachers are filled to overflowing with fans, and a peanut shortage seems to be in the making, more of the fragrant, crackling nuts must be brought up in a hurry—or else!

The Chicago Cubs' peanut commissary, intent on losing neither business nor the goodwill of the crowds, finds it profitable to use this peanut express which is nothing less than one of the new 1½-ton Dodge trucks with spacious, ideally accessible expess body.

NEW COLORS FOR AUTOS AVAILABLE

Ludlum, The Duco Expert, Tells Of Present Trend In Shades

While automobile engineers and designers have done new wonders in the way of beauty, comfort and safety to the sports car this year, one of the most interesting improvements is the trend in which the women have played a major part—that of refinishing the sports car every year in colors to suit their favorite wardrobe. It apparently has been made comparatively simple by the fact that any household budget that can stand the shock of a new suit of clothes or a modish new dress can have what looks like a brand new car on the same terms. The lady of the house can cut out a dress and get her car refinished instead, if it is a small car, and correspondingly for a larger one, according to C. V. Ludlum, the Duco expert at 310 North Third street.

In France, for years, autos have been lacquered to match milady's eyes or her gown or her favorite purse. The sports car, which lends itself to cheerful and unhackneyed coloring, will help the appearance of the American women drivers this season. The general style trend, so far as colors go, will no doubt be toward colors that have not been over-done in the past.

Pure green is a restful hue although few of the old pseudo greens did it full justice because they were too yellowish or blueish. While blueish greens and yellowish greens have real charm, pure greens of median brilliance have a real place as colors for an open car. Scarlet, yellow, and high value variations of green make effective stripe and wheel accents on a green roadster.

Yellow has long been used on open cars but the new yellows possible this year differ engagingly from the commonplace. Of course, red for a big powerful car always has an appeal. Some reds tend to show through light striping so copped bronze stripes are being used this year with considerable distinction.

Very high neutral grays provide a practical dust concealing finish with a certain feeling of sophistication. Black stripes and wire wheels together with a white Burbank top will make a unique and smart ensemble.

The sports car, above all others, is the one which should show personality, should be finished with a certain amount of freedom, and should make use of the brighter and more cheerful colors.

Lafayette Shows Great Gain In Low-Price Field

KENOSHA, Wis., Oct. 6.—(Special)—Again in August the Nash entry into the lowest price field—the LaFayette—exceeded by a substantial margin in the previous month's sales to consumers, according to reports received from dealers and distributors. August, the fourth month in the LaFayette's history, marks the fourth consecutive month in which this car's registrations have shown a gain.

The remarkable acceptance of this new Nash unit in the low price field is graphically seen in the official registration reports for new cars covering the entire United States. Introduced generally to the public in May of this year, the LaFayette has made a conspicuous ascent in its relative standing among other cars in the number of cars sold and licensed since May. Starting at the tail-end of the list in 27th position at the time of its introduction, the LaFayette had climbed to 13th place in the industry at the end of August. In making this rapid climb from 27th to 13th position in new car sales in the industry, LaFayette has passed 11 other cars in number of cars sold.

Recent price revisions on the LaFayette line are expected to sustain this brisk sales pace into the late fall.

Benoit-Nash company is the Monroe dealer.

CHECK YOUR CAR TO AVOID DANGER

Boyce-Kendall Suggests You Have Brakes And Tires Inspected

More automobile fatalities occur in October than in any other month. Not only are the days so short that most motorists drive home from work in the dark but there are the added dangers of rain and fog and roads made slippery by fallen leaves and moisture.

The prevention of accidents is an achievement worthy of the best efforts of every user of the highways and requires extra care when conditions conspire to handicap the driver. Besides these seasonal hazards, however, there are other factors that can and should have immediate attention. For instance, it is very likely that the tires have been worn smooth by constant use during the summer months. If so they should be replaced at once. A similar situation obtains regarding brakes; they probably require adjusting, at least, and perhaps relining.

Even with a car in perfect condition, however, accidents can and do occur. For the principal cause of highway disasters is carelessness on the part of the driver.

Believe it or not, no one acts instantly. Between the time you think you will put on your brakes and the time you do you will travel 22 feet if you are going only 20 miles an hour. And you will go another 22 feet before you can stop. Therefore, anything that appears less than 44 feet ahead is almost certain to be hit. If the car is traveling at 40 miles an hour it goes 45 feet during the brief period of metal and physical reaction and 88 feet after the brakes are applied—a total of 133 feet. The greater the speed the more the danger zone is extended ahead of the car.

With this thought in mind, it can be readily understood why so many accidents happen. Even with an unobstructed view, there should be enough clear space ahead to permit a safe stop. And above all, your brakes must be in proper working order.

Properly used the automobile is one of humanity's greatest blessings. However, your car should be in the proper condition for safe driving. The brakes the steering apparatus and other important factors in the safety of yourself and others should be inspected regularly and proper adjustments made if necessary. Why not drive by Boyce Kendall garage on North Third street, just behind Morgan and Lindsey's, and let them inspect your car?

LEGION DELEGATES GO IN CHEVROLETS

Motorcade Of 75 New Cars To Make Trip To Miami Convention

American Legions delegates from Chicago to the national convention at Miami, Fla., October 22-25, will make the trip in a motorcade of 75 new Chevrolets. Five trucks will follow the caravan carrying baggage and band instruments.

The Chevrolet Motor company has donated this huge fleet, with blue bodies and gold wheels, the Legion colors, and the sides of each car will bear the insignia of the veterans' organization. On arrival at Miami, the cars will be used as "official courtesy" cars to take care of the Legion's distinguished guests who will attend the convention.

The Chicago Legionnaires, 350 in all, will be accompanied by the Chipilly Post drum and bugle corps. At Miami they will compete with the drum and bugle corps from other Legion posts for national honors.

On the way, this Chevrolet motorcade will bring a touch of the national convention to scores of cities and towns. At many points local posts are arranging ceremonies of entertainment for the Chicago delegates. The return trip to Chicago will include visits to important points along the Atlantic seaboard.

Oldsmobile Sales Record Continues Steady Climb

Oldsmobile's record breaking sales are continuing at a steady rate on into the fall season, according to D. E. Ralston, vice-president and general sales manager of Oldsmobile. "Oldsmobile retail sales for the month of September are 96 per cent ahead of sales for the same month last year," Mr. Ralston stated. "Sales for the year to date are double those of last year."

"Both the Oldsmobile six and the straight eight are scoring a real hit with the public this year, as evidenced by our sales record," Mr. Ralston said. "The nation wide success of the Oldsmobile six, the latest entry in the low price field, has been especially satisfactory to both the factory and our dealer organization."

Joseph Airoldi
ELECTRIC SHOE SHOP
We Call for and Deliver
Specializing in the care of Footwear
119 DeSiard Phone 705

Auto Tops—Seat Covers
Fender and Body Repairs
Duco Painting
THE DUCO SHOP
1111 DeSiard St.
Phone 2606
"Major Wrecks Our Specialty"

SAVE MONEY AT THE
HELLO WORLD GROCERY
711 WASHINGTON ST.

COMPLETE AUTOMOBILE SERVICE
LEE-ROGERS CHEVROLET CO.
Incorporated
221-223 Walnut St.

Bond Service a Specialty
SEYMOUR INSURANCE AGENCY
Incorporated
E. J. SEYMOUR P. M. ATKINS
We Insure Against Any Risk
Suite 411-12 Bernhardt Building
Phone 2973

ALL THE NEW BOOKS
GET THEM AT
THE RENTAL LIBRARY
Standard Office Supply Co.
K. OF P. BLDG.

WHEN GOOD FELLOWS GET TOGETHER IT'S AT
HARRY PROPHIT'S
MAIN SMOKE HOUSE
Liquors - Sandwiches - Magazines
Smokes

DOWNES BROKERAGE
INCORPORATED
GENERAL INSURANCE
209 Ouachita Nat'l Bank Bldg.
PHONE 605
R. DOWNES, JR., President
T. C. DOWNES, Secretary-Treas.

DOWNING'S STUDIO
Upstairs Over
St. John Electric Co.
General Photography
Commercial Photography
Kodak Finishing and Enlarging
Baby Photographs
A Specialty
H. E. Downing, Prop.

DUCO
AUTHORIZED AUTO RE-FINISHING STATION
LUDLUM'S DUCO SHOP
319 N. Third St. Phone 3027

PILCHERS BARBER SHOP
Across From Paramount Theater
MANICURING
by Betty Jane Brewer
Phone 170

TODAY'S SAFETY THOUGHT
YOU WHO
Drive with poor brakes are—
Chancing a good dollar to save a doubtful penny and—
Flirting with the undertaker—
Please don't flirt.
BOYCE-KENDALL GARAGE
111 North Third St.

The BROWN PAPER MILL CO.
Manufacturers of
KRAFT WRAPPING
BAG PAPER SULPHATE BOARD

NASH—LAFAYETTE
COOPER TIRES AND BATTERIES
BENOIT-NASH MOTOR CO., Inc.
Corner Harrison and Hall Streets

Monroe Automobile & Supply Co.
INCORPORATED
DODGE AND PLYMOUTH
"The Old Reliable Friendly House"
Walnut and Washington Streets. Phone 436

Smoke The NEW - MILD
EL CUBO
Phil. D. Mayer & Son, Ltd., Mfrs.—New Orleans, La.

The Monroe Hardware Company
WHOLESALE DISTRIBUTORS
Westinghouse
ELECTRIC PRODUCTS

TWIN CITY MOTOR COMPANY
DEALERS FOR
BUICK : OLDSMOBILE : PONTIAC
GENERAL REPAIRS — FREE AND CORRECT ESTIMATES
1700 S. GRAND ST. PHONE 2588

BODY OF NORRIS IS SENT HOME

Youth Plunged To Death Friday From High Bank Building

The body of James E. Norris, 24, who was instantly killed when he fell from the eighth floor of the Ouachita National bank building Friday morning, was taken overland Saturday morning to Nashville, Ark., for burial. Funeral services were scheduled to be held Saturday afternoon.

In a verdict returned after a careful investigation, Dr. C. L. Mengis, parish coroner, termed the death an accident. There was no witness to the beginning of the fall and it could not be determined definitely whether the victim leaped or fell accidentally from a window in the hallway leading to the elevators.

In the first two months of government cattle buying in Missouri, 380,000 heed were moved from drouth-seared pastures.

TODAY—THRU MONDAY
One of the year's most exciting romances brings them together again . . .

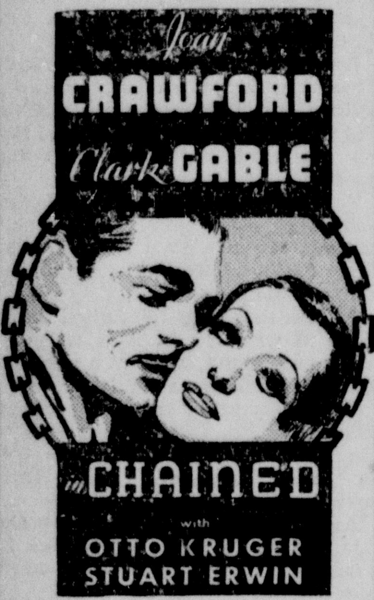

OTTO KRUGER
STUART ERWIN
ADDED UNITS
"LOVE AND HISSES"
LATE NEWS EVENTS

TUESDAY — WEDNESDAY
Laughs, love and excitement in the year's big screen thrill.

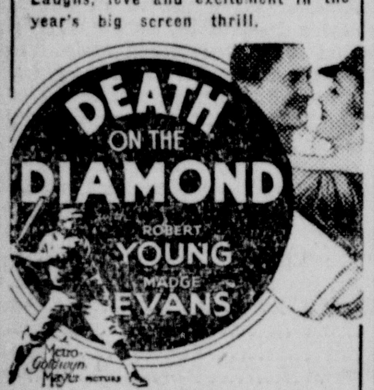

—Added Units—
Cab Calloway "Hi De Ho"
"Music In The Hair"
Late News Events

25c TILL 6 P. M.

Paramount

CARDINALS COME TO PARAMOUNT

Robert Young, Madge Evans and David Landau in a scene from the first baseball mystery drama, "Death on the Diamond," the attraction coming to the Paramount theater for two days, Tuesday and Wednesday. The world's famous Cardinals are represented in the picture which was adapted from Cortland Fitzsimmons' successful book by the same name. Ted Healy and Nat Pendleton take care of the comedy end, playing the parts of umpire and catcher.

AT LOCAL THEATERS

AT THE PARAMOUNT—Clarence Brown, who is known out in Hollywood as the director who has never made an unsuccessful picture, comes through with flying honors again with his production of "Chained," the new Joan Crawford-Clark Gable co-starring vehicle which opened yesterday at the Paramount theater.

Lavishly mounted, beautifully photographer and acted to perfection, the new picture holds all the elements of skillfully thought-out screen entertainment, enhanced by the romantic excitement which a story involving the glamorous Miss Crawford and the popular Mr. Gable always gives.

In "Chained," Miss Crawford plays the role of an American girl who has promised herself to a considerate, wealthy, but elderly man, played by Otto Kruger. It is not until she meets the young South American rancher, Gable, that she realizes the mistake she is making in plunging heself into a life which offers a maximum of security but the minimum of love. The threads by which the complicated triangle is untangled create a tale permeated with emotional pungency and powerful dramatic situations.

Miss Crawford, looking more stunning than ever, and wearing a wide variety of eye-dazzling, Adrian created gowns, shifts from tragedy to laughter with a sureness that emphasizes the fact that she has become one of those rare actresses who do not rely on their personality alone for their success. Gable, as the rancher, is equally fine in another of the virile, sincere roles at which he is a pastmaster.

The reliable Otto Kruger makes the most of his part as the unwanted man, and excellent support is given by Stuart Erwin, Una O'Connor and Marjorie Gateson. You will find "Chained" unbeatable entertainment. It is a picture that many filmgoers will want to see twice.

AT THE CAPITOL—"Return of the Terror," one of the most unique and baffling mystery dramas ever screened, plays at the Capitol theater today only.

The screen play by Eugene Solow and Peter Milne was suggested by the cleverest of all of the mystery dramas of the famous author Edgar Wallace. The story concerns a series of crimes, the first of which is the killing of a number of patients at a private sanitarium for which the superintendent is convicted and confined to an insane asylum.

Three other slayings and two attempted murders follow upon the escape of the asylum inmate, all taking place on a single night of terror at the very sanitarium at which the patients had been slain.

The picture also carries a double romance, one the love affair of the feminine owner of the sanitarium and the accused superintendent, and the other that of a reporter and a nurse in the institution. In addition there is said to be considerable comedy, which comes in as a relief for the terrific tension caused by the harrowing situations.

There is an all-star cast which is headed by Mary Astor, Lyle Talbot, John Halliday and Frank McHugh. Other talented players include Robert Barrett, Irving Pichel, George E. Stone, J. Carroll Naish, Frank Reicher, Robert Emmet O'Connor, Renee Whitney, Etienne Girardot, Maude Eburne, Charles Grapewin, George Cooper and Frank Conroy.

Howard Bretherton directed.

Wisner

Fred K. Conn of Tampa, Fla., and G. P. Bullis of Vidalia were guests of Mr. and Mrs. C. G. Kadel Sunday.

A. J. Ensminger accompanied by S. E. Isgett, Jr., of Gilbert were business visitors in Monroe Monday.

Mrs. A. B. Mitchell is visiting her daughter, Mrs. V. G. Gordy in Little Rock this week.

Dr. Wilber E. Mecom, Mrs. W. E. Mecom, Mrs. D. R. Knight and Mrs. W. A. Mecom were visitors in Monroe Thursday.

Mrs. V. P. Ferrington and son W. H., accompanied by Mrs. E. T. McKee, Jr., were visitors in Monroe Wednesday.

J. C. Risher and J. C. Brewer were business visitors in Monroe Tuesday.

Among those enjoying the moonlight excursion aboard the steamer president at Natchez Monday evening were: Mr. and Mrs. Carl Shipp, Sr., Lonnie Roach, R. B. Fisher, Leo Campbell, Major Batey, David Roach, Jr., Jessie Peyton, Bill Magee and Miss Claude M. Brooks of Wisner; Sprague DeWitt of Sicily Island, Yelvie Bondurant of Sicily Island and Misses Nine Mae Lee and Cecille Townsend of Gilbert and Walter C. Knotts and Miss Marjory Montgomery of Sicily Island.

Mrs. J. C. Brewer and Miss Margaret Byrd were visitors in Monroe Sunday.

A. J. Ensminger and J. T. Jacobs were business visitors in St. Joseph Tuesday.

Rev. and Mrs. C. B. White and daughter visited relatives in Glenmora during the past week.

Mr. and Mrs. John A. Wilsdorf and Harry Allen Cruce of Nashville were week-end guests of Dr. and Mrs. R. L. Segrest and were accompanied on their return Wednesday by Mrs. Cruce, who has been visiting her mother during the past two weeks.

AIRPLANE DESTROYED BY BLAZE AT HODGE

HODGE, La., Oct. 13.—(Special)—Fire of undetermined origin completely destroyed an airplane owned by David H. Bell while it was moored at the Hodge airport early Saturday morning.

The plane had been at the landing field several days while Mr. Bell prepared for a flight. He was unable to account for the origin of the blaze. The loss was partially covered by insurance.

The Picture Dillinger Gave His Life to See
"MANHATTAN MELODRAMA"
with
CLARK GABLE—MYRNA LOY
WM. POWELL
Also Selected Shorts
Today and Monday
WEST MONROE
STRAND THEATER
Admission 10c Until 6:30 P. M.

RIALTO
WEST MONROE
TODAY — MONDAY
'SORRELL & SON'
with
H. B. WARNER
First Time in Twin Cities
MICKEY MOUSE CARTOON
FOX NEWS
ADULTS 10c UNTIL 6:30

TODAY ONLY
A swell show packed with laughs . . .

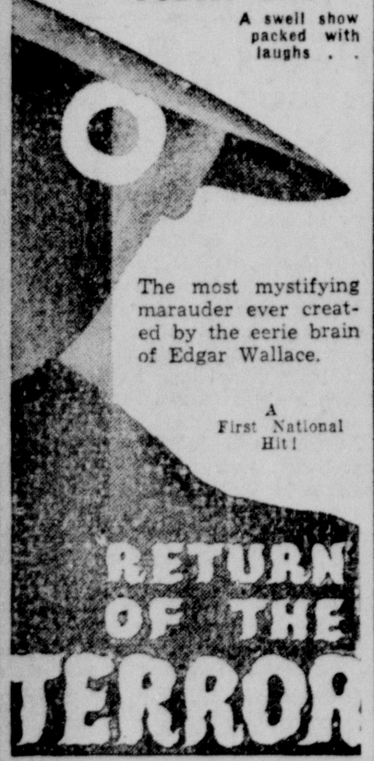

The most mystifying marauder ever created by the eerie brain of Edgar Wallace.
A First National Hit!
With
Mary Astor · John Halliday
Lyle Talbot · Frank McHugh

STARTS MONDAY

with
PAT O'BRIEN
DICK POWELL
GINGER ROGERS
THE 4 MILLS BROS.
TED FIO RITO & BAND
THREE RADIO ROGUES
ALLEN JENKINS
Also Travel and Comedy
CAPITOL
15c—Until 6 o'Clock—15c

Chas. Collier's Original
Silas Green from New Orleans
World's Best Colored Show
Presenting
An array of sun kissed beauties; singers and dancers, professional musicians, good comedians. Special scenery and electrical effects.
ORIGINAL MUSICAL NUMBERS. GREAT NOVELTY ACTS. ALWAYS GOOD—BETTER NOW THAN EVER
Monday, Oct. 15th.
8 P. M.
Under Canvas—DeSiard and 14th Sts.
Admission . . . . Children 25c—Adults 50c
Special Reservations for White People

INDUSTRIAL--REVIEW OF THE TWIN CITIES

PUBLIC PREFERS BUICK'S STYLING

Impartial Survey Indicates Approval Of New Buick Models

FLINT, Mich., Oct. 6.—(Special)—That the Buick mould is cast in public opinion was emphasized today in results of a current motor car style survey conducted by the General Motors customer research staff in which Buick was voted the "best looking" car in its price class.

The impartial survey was conducted among thousands of motorists throughout the country on the basis of individual taste in motor car design. Buick received 23.7 per cent of all votes cast, more than three times the average of the other 10 cars in the price class covered.

In addition to the heavy vote cast in favor of Buick from a standpoint of beauty, it was frequently commented upon as being a design of lasting or "enduring appeal," in keeping with the car's reputation for service and dependability. The report of the survey observes that public attitude confirms the contention of expert stylists that in appraising the appearance of a car or any other manufactured product it is important to distinguish between "art," "style," "fad," "freak," "fashion," "individuality," "craze," "novelty."

'While many people have difficulty in putting their artistic preferences in words, the typical motorist seems to have very definite convictions as to the dividing line between freakish art and sound art and he voices a strong leaning toward simplicity in design—reflecting sound and conservative good taste.

"Many owners stressed the necessity for giving consideration to the way the car will look after it has had a season of hard service, or 'how will it look after it has been driven through the mud and slush?'

"One owner expressed it:

"'I choose a car the same as I pick out a suit of clothes—I want one that doesn't look too conspicuously new when I buy it and which won't look shabby and out of date after I have had it a couple of years. It's my feeling that these novelties and jim-cracks in design that make folks stop, look and listen, when it is new, will just advertise its obsolescence a year or so later.'

"This emphasizes the manufacturer's obligation to protect his customers against unnecessary depreciation by avoiding the passing fads and at the same time provide products that embody advanced styling—artistry of enduring appeal. In other words, the question of appearance has a direct relation to economy—from the standpoint of protecting the future trade-in value."

"Buick builds for the sophisticated or experienced type of motorist and has always enjoyed, year in and year out, greater owner loyalty than any other car in its field," said Harlow H. Curtice, president of the Buick Motor company, commenting on the survey. "General Motors customers research over a period of years has shown that Buick owners keep their cars longer than most other car owners. The enduring quality of Buick style matches the dependability of Buick performers and is a decidedly important factor in the popularity of these cars.

"It appears that Buick is, indeed, ahead of the times in designs and thoroughly keyed to public thought in the matter of appearance."

Cotton Census Report Is Made For Ouachita

A census report received here Saturday by E. R. Morris, census agent, showed that 8,186 bales of cotton were ginned in Ouachita parish from the crop of 1934 prior to October 1, compared to 5,276 bales ginned prior to October 1, 1933.

The increase in production was attributed largely to a more favorable season. The government acreage program was carried on again this year.

TRUCKS PREVENT PEANUT FAMINE

Baseball, pop and peanuts have always gone together. When bleachers are filled to overflowing with fans, and a peanut shortage seems to be in the making, more of the fragrant, crackling nuts must be brought up in a hurry—or else! The Chicago Cubs' peanut commissary, intent on losing neither business nor the goodwill of the crowds, finds it profitable to use this peanut express which is nothing less than one of the new 1½-ton Dodge trucks with spacious, ideally accessible expess body.

NEW COLORS FOR AUTOS AVAILABLE

Ludlum, The Duco Expert, Tells Of Present Trend In Shades

While automobile engineers and designers have done new wonders in the way of beauty, comfort and safety to the sports car this year, one of the most interesting improvements is the trend in which the women have played a major part—that of refinishing the sports car every year in colors to suit their favorite wardrobe. It apparently has been made comparatively simple by the fact that any household budget that can stand the shock of a new suit of clothes or a modish new dress can have what looks like a brand new car on the same terms. The lady of the house can cut out a dress and get her car refinished instead, if it is a small car, and correspondingly for a larger one, according to C. V. Ludlum, the Duco expert at 310 North Third street.

In France, for years, autos have been lacquered to match milady's eyes or her gown or her favorite purse. The sports car, which lends itself to cheerful and unhackneyed coloring, will help the appearance of the American women drivers this season. The general style trend, so far as colors go, will no doubt be toward colors that have not been over-done in the past.

Pure green is a restful hue, although few of the old pseudo greens did it full justice because they were too yellowish or blueish. While blueish greens and yellowish greens have real charm, pure greens of median brilliance have a real place as colors for an open car. Scarlet, yellow, and high value variations of green make effective stripe and wheel accents on a green roadster.

Yellow has long been used on open cars but the new yellows possible this year differ engagingly from the commonplace. Of course, red for a big powerful car always has an appeal. Some reds tend to show through light striping so copped bronze stripes are being used this year with considerable distinction.

Very high neutral grays provide a practical dust concealing finish with a certain feeling of sophistication. Black stripes and wire wheels together with a white Burbank top will make a unique and smart ensemble.

The sports car, above all others, is the one which should show personality, should be finished with a certain amount of freedom, and should make use of the brighter and more cheerful colors.

Lafayette Shows Great Gain In Low-Price Field

KENOSHA, Wis., Oct. 6.—(Special)—Again in August the Nash entry into the lowest price field—the LaFayette—exceeded by a substantial margin in the previous month's sales to consumers, according to reports received from dealers and distributors. August, the fourth month in the LaFayette's history, marks the fourth consecutive month in which this car's registrations have shown a gain.

The remarkable acceptance of this new Nash unit in the low price field is graphically seen in the official registration reports for new cars covering the entire United States. Introduced generally to the public in May of this year, the LaFayette has made a conspicuous ascent in its relative standing among other cars in the number of cars sold and licensed since May. Starting at the tail-end of the list in 27th position at the time of its introduction, the LaFayette had climbed to 13th place in the industry at the end of August. In making this rapid climb from 27th to 13th position in new car sales in the industry, LaFayette has passed 11 other cars in number of cars sold.

Recent price revisions on the LaFayette line are expected to sustain this brisk sales pace into the late fall.

Benoit-Nash company is the Monroe dealer.

CHECK YOUR CAR TO AVOID DANGER

Boyce-Kendall Suggests You Have Brakes And Tires Inspected

More automobile fatalities occur in October than in any other month. Not only are the days so short that most motorists drive home from work in the dark but there are the added dangers of rain and fog and roads made slippery by fallen leaves and moisture.

The prevention of accidents is an achievement worthy of the best efforts of every user of the highways and requires extra care when conditions conspire to handicap the driver. Besides these seasonal hazards, however, there are other factors that can and should have immediate attention. For instance, it is very likely that the tires have been worn smooth by constant use during the summer months. If so they should be replaced at once. A similar situation obtains regarding brakes; they probably require adjusting, at least, and perhaps relining.

Even with a car in perfect condition, however, accidents can and do occur. For the principal cause of highway disasters is carelessness on the part of the driver.

Believe it or not, no one acts instantly. Between the time you think you will put on your brakes and the time you do you will travel 22 feet if you are going only 20 miles an hour. And you will go another 22 feet before you can stop. Therefore, anything that appears less than 44 feet ahead is almost certain to be hit. If the car is traveling at 40 miles an hour it goes 45 feet during the brief period of metal and physical reaction and 88 feet after the brakes are applied--a total of 133 feet. The greater the speed the more the danger zone is extended ahead of the car.

With this thought in mind, it can be readily understood why so many accidents happen. Even with an unobstructed view, there should be enough clear space ahead to permit a safe stop. And above all, your brakes must be in proper working order.

Properly used the automobile is one of humanity's greatest blessings. However, your car should be in the proper condition for safe driving. The brakes the steering apparatus and other important factors in the safety of yourself and others should be inspected regularly and proper adjustments made if necessary. Why not drive by Boyce Kendall garage on North Third street, just behind Morgan and Lindsey's, and let them inspect your car?

LEGION DELEGATES GO IN CHEVROLETS

Motorcade Of 75 New Cars To Make Trip To Miami Convention

American Legions delegates from Chicago to the national convention at Miami, Fla., October 22-25, will make the trip in a motorcade of 75 new Chevrolets. Five trucks will follow the caravan carrying baggage and band instruments.

The Chevrolet Motor company has donated this huge fleet, with blue bodies and gold wheels, the Legion colors, and the sides of each car will bear the insignia of the veterans' organization. On arrival at Miami, the cars will be used as "official courtesy" cars to take care of the Legion's distinguished guests who will attend the convention.

The Chicago Legionnaires, 350 in all, will be accompanied by the Chipilly Post drum and bugle corps. At Miami they will compete with the drum and bugle corps from other Legion posts for national honors.

On the way, this Chevrolet motorcade will bring a touch of the national convention to scores of cities and towns. At many points local posts are arranging ceremonies of entertainment for the Chicago delegates. The return trip to Chicago will include visits to important points along the Atlantic seaboard.

Oldsmobile Sales Record Continues Steady Climb

Oldsmobile's record breaking sales are continuing at a steady rate on into the fall season, according to D. E. Ralston, vice-president and general sales manager of Oldsmobile. "Oldsmobile retail sales for the month of September are 96 per cent ahead of sales for the same month last year," Mr. Ralston stated. "Sales for the year to date are double those of last year."

"Both the Oldsmobile six and the straight eight are scoring a real hit with the public this year, as evidenced by our sales record," Mr. Ralston said. "The nation wide success of the Oldsmobile six, the latest entry in the low price field, has been especially satisfactory to both the factory and our dealer organization."

Joseph Airoldi
ELECTRIC SHOE SHOP
We Call for and Deliver
Specializing in the care of Footwear
119 DeSiard Phone 705

Auto Tops—Seat Covers
Fender and Body Repairs
Duco Painting
THE DUCO SHOP
1111 DeSiard St.
Phone 2606
"Major Wrecks Our Specialty"

SAVE MONEY AT THE
HELLO WORLD GROCERY
711 WASHINGTON ST.

COMPLETE AUTOMOBILE SERVICE
LEE-ROGERS CHEVROLET CO.
Incorporated
221-223 Walnut St.

Bond Service a Specialty
SEYMOUR INSURANCE AGENCY
Incorporated
E. J. SEYMOUR P. M. ATKINS
We Insure Against Any Risk
Suite 411-12 Bernhardt Building
Phone 2973

ALL THE NEW BOOKS
GET THEM AT
THE RENTAL LIBRARY
Standard Office Supply Co.
K. OF P. BLDG.

WHEN GOOD FELLOWS GET TOGETHER IT'S AT
HARRY PROPHIT'S
MAIN SMOKE HOUSE
Liquors - Sandwiches - Magazines
Smokes

DOWNES BROKERAGE
INCORPORATED
GENERAL INSURANCE
209 Ouachita Nat'l Bank Bldg.
PHONE 605
R. DOWNES, JR., President
T. C. DOWNES, Secretary-Treas.

DOWNING'S STUDIO
Upstairs Over St. John Electric Co.
General Photography
Commercial Photography
Kodak Finishing and Enlarging
Baby Photographs A Specialty
H. E. Downing, Prop.

DUCO
AUTHORIZED AUTO RE-FINISHING STATION
LUDLUM'S DUCO SHOP
319 N. Third St. Phone 3027

PILCHERS BARBER SHOP
Across From Paramount Theater
MANICURING
by Betty Jane Brewer
Phone 170

TODAY'S SAFETY THOUGHT
YOU WHO
Drive with poor brakes are—
Chancing a good dollar to save a doubtful penny and—
Flirting with the undertaker—
Please don't flirt.
BOYCE-KENDALL GARAGE
111 North Third St.

The BROWN PAPER MILL CO.
Manufacturers of
KRAFT WRAPPING
BAG PAPER SULPHATE BOARD

NASH—LAFAYETTE
COOPER TIRES AND BATTERIES
BENOIT-NASH MOTOR CO., Inc.
Corner Harrison and Hall Streets

Monroe Automobile & Supply Co.
INCORPORATED
DODGE AND PLYMOUTH
"The Old Reliable Friendly House"
Walnut and Washington Streets. Phone 436

Smoke The NEW - MILD
EL CUBO
Phil. D. Mayer & Son, Ltd., Mfrs.—New Orleans, La.

The Monroe Hardware Company
WHOLESALE DISTRIBUTORS
Westinghouse
ELECTRIC PRODUCTS

TWIN CITY MOTOR COMPANY
DEALERS FOR
BUICK : OLDSMOBILE : PONTIAC
GENERAL REPAIRS — FREE AND CORRECT ESTIMATES
1700 S. GRAND ST. PHONE 2580

Markets -:- Financial

Cotton

New Orleans

NEW ORLEANS, Oct. 13.—(AP)—The cotton market showed only moderate activity in today's brief session. Liverpool cables were somewhat lower than due and the opening here was rather irregular. Near months were unchanged to 2 points down and more distant months were 4 to 8 points down.

Opening trades proved to be the highs of the day. Prices fell gradually in sympathy with outside markets and some uncertainty on the reported intentions to deflate the dollar.

Prices made new lows in the late trading with Dec. at 12.32, March at 12.42 and May at 12.49, or 9 to 11 points under the opening highs.

A rally of 2 to 4 points at the end on shorts covering for over the week end led to a steady close at net declines of 8 to 14 points for the day. The late months showed the larger decline.

Exports for the day were 18,128 bales.

Cotton futures closed steady at net declines of 8 to 14 points.

	Open	High	Low	Close
Oct.	12.35	12.35	12.27	12.27b
Dec.	12.43	12.43	12.32	12.37
Jan.	12.44	12.44	12.41	12.41
March	12.52	12.52	12.42	12.46
May	12.58	12.58	12.49	12.51-.53
July	12.62	12.62	12.55	12.56

ORLEANS SPOT COTTON

NEW ORLEANS, Oct. 13.—(AP)—(AP)—Spot cotton closed steady, 8 points down. Sales 3,392; low middling 12.02; middling 12.67; good middling 13.12; receipts 6,632; stock 696,276.

New York

NEW YORK, Oct. 13.—(AP)—An early decline in cotton was followed by partial rallies today, but after selling up from 12.31 to 12.39 for December, the market eased again under further liquidation and southern selling. December declined at 12.30 and closed at 12.32 with the general market closing steady at net declines of 6 to 15 points.

Cotton futures closed steady, 6-15 lower.

	Open	High	Low	Last
Oct.	12.27	12.27	12.23	12.24
Dec.	12.37	12.39	12.30	12.32-.33
Jan.	12.39	12.44	12.35	12.37
March	12.50	12.50	12.41	12.42-.44
May	12.55	12.56	12.41	12.48
July	12.58	12.59	12.49	12.52-.53

Spot steady; middling 12.55.

Cottonseed Oil

New Orleans

NEW ORLEANS, Oct. 13.—(AP)—Cottonseed oil closed steady. Prime summer yellow 7.85—8.00; prime crude 7.12 1-2—7.25. Oct. 7.90, Dec. 8.00, Jan. 7.95, Mar. 8.10, May 8.27.

New York

NEW YORK, Oct 12.—(AP)—Bleachable cottonseed oil futures closed easy; spot unquoted; Oct. 8.15B, Nov. 8.20B, Dec. 8.20B, Jan. 8.23B, Feb. 8.25B, Mar. 8.36B, Apr. 8.38B. Sales 34 contracts.

B—Bid.

Liverpool

LIVERPOOL, Oct. 13.—(AP)—Cotton, 12,000 bales including 9,000 American. Spot moderate business done; prices 2 points lower; quotations in pence: American strict good middling 7.54; good middling 7.24; strict middling 7.09; middling 6.94; strict low middling 6.79; low middling 6.59; strict good ordinary 6.39; good ordinary 6.09. Futures closed quiet and steady. Oct. 6.68, Dec. 6.65, Jan. 6.62, Mar. 6.60, May 6.57, July 6.55.

Foreign Exchange

NEW YORK, Oct. 13.—(AP)—Foreign exchange easy; Great Britain in dollars, others in cents. Great Britain demand 4.92; cables 4.92; 60-day bills 4.19; France demand 6.64 7-8; cables 6.64 7-8; Italy demand 8.63 3-4; cables 8.63 3-4.

Demands: Belgium 23.55, Germany 40.66, Holland 68.39, Norway 24.74, Sweden 25.39, Denmark 21.98, Finland 2.17 1-2, Switzerland 32.89, Spain 13.78, Portugal 4.46, Greece .95 1-4, Poland 19.10, Czechoslovakia 4.22, Jugoslavia 2.32, Austria 19.10N, Hungary 30.10N, Rumania 1.02, Argentine 32.80N, Brazil 8.59N, Tokyo 28.85, Shanghai 37.62 1-2, Hongkong 42.00, Mexico City (silver peso) 27.95, Montreal in New York 102.12 1-2, New York in Montreal 97.90 5-8.

N—Nominal.

Potatoes

CHICAGO, Oct. 13.—(AP)—(U. S. Dept. Agr.)—Potatoes, 85, on track 207, total U. S. shipments 755; dull, supplies moderate, demand and trading slow; Wisconsin round whites and cobblers, U. S. No. 1, mostly round whites, .82 1-2 to 97 1-2; Idaho russets U. S. No. 1, 1.40 to 47 1-2; U. S. No. 2, 1.07 to 1.10, combination grade 1.12 1-2; Colorado McClures U. S. No. 1, 1.70.

MARKETS AT A GLANCE

NEW YORK, Oct. 13.—(AP)—Stocks easy; inflationary sentiment fades. Bonds firm; U. S. governments advance. Curb lower; utilities sag. Foreign exchanges reactionary; dollar rallies briskly. Cotton lower; local and southern selling; lower cables. Sugar and coffee closed.

CHICAGO.—Wheat lower; inflation talk lessened. Corn weak; sympathy with wheat. Cattle nominally steady. Hogs weak to 15 lower; top $5.85.

New York Stocks

By Victor Eubank

NEW YORK, Oct. 13.—(AP)—The inflationary balloon appeared to have been at least partially deflated today and stocks and staples yielded some of their recent gains under speculative week-end profit taking. Equity trading, however, dwindled appreciably on the decline, transfers in the brief session approximating only 835,000 shares. The close was easy.

With the administration at Washington indicating that no monetary move was being contemplated at this time, despite the murmuring from the capital on Thursday, scattered realizing on equities bought under the revival of inflationary psychology was the rule. Some stocks were resistant, though, and others did not give a great deal of ground. Aside from the waning of inflationary sentiment, most market commentators had been predicting a temporary technical reaction.

Grains dropped 1 to around 2 cents a bushel and cotton also sagged. Foreign exchanges also pointed substantially lower. On the other hand, bonds exhibited a firm tone, with U. S. governments in demand.

Shares of Auburn Automobile ignored the rest of the market and got up about 2 points, while Continental Can, Goodyear and Liggett & Myers B steadied. Those off fractionally to a point or more included U. S. Smelting, American Telephone, American Can, Consolidated Gas, Western Union, U. S. Steel, General Motors, Chrysler, Standard Oils of California and New Jersey, Du Pont, Johns-Manville, Case, Santa Fe, Union Pacific, N. Y. Central, Montgomery Ward, Sears Roebuck, Cerro de Pasco, American Smelting and Schenley.

Heaviness of the oils was attributed partly to the gasoline price war which is now under way. McLellan Stores preferred lost 2 points and the commn was down a fraction following advices that the securities and exchange commission was investigating the recent activity in the issues of this company which is in receivership.

While the president at his press conference yesterday was reported to have "laughed off conflicting reports that further devaluation of the dollar or some other inflationary step was in progress," market observers pointed out that this did not change the situation so far as a possible future depreciation of the monetary unit is concerned.

At the same time, financial circles voiced the opinion that in view of the treasury's new call for the redemption on April 15, next, of an additional block of $1,870,000,000 of Fourth Liberty 4 1-2s, it was not probable that, in the meantime, any radical currency action would be taken.

(FINAL QUOTATIONS)

Allied Chemical & Dye	131
American Can	102 1/4
American Car & Foundry	17
American Commercial Alcohol	28 7/8
American & Foreign Power	6 1/2
American Locomotive	17 1/2
American Smelting & Refining	36 1/2
American Sugar Refining	62 7/8
American Tel & Tel	111 1/8
American Tobacco B	80
American Woolen	9
Anaconda Copper	11 1/2
Armour Illinois	5 3/4
A T & S F	53
Atlantic Refining	23 3/4
Auburn Automobile	27 3/4
Aviation Corporation	4
Baldwin Locomotive	8 1/8
Baltimore & Ohio	15 7/8
Barnsdall A	6 1/4
Bendix Aviation	12 3/4
Bethlehem Steel	28 3/8
Borden Milk	25 3/8
Borg Warner	23 5/8
Burroughs Adding Machine	13 1/2
Calumet & Hecla	3 1/4
Canada Dry Ginger Ale	15 5/8
Canadian Pacific	12 7/8
Case J I	46 3/4
Chesapeake & Ohio	43 1/8
Chicago & Northwestern	6 1/8
Chicago Great Western	2
Cm S P & P pf	5 3/4
C R I & P	2 1/4
Chrysler Corporation	36
Colorado Iron & Fuel	4 1/2
Columbia Gas & Electric	8 3/4
Columbian Carbon	67 1/2
Commercial Solvent	20
Commonwealth & Southern	1 1/2
Consolidated Gas	28 1/2
Consolidated Oil	7 3/4
Consolidated Text	3/4
Continental Can	87 1/4
Continental Insurance	29 1/4
Continental Motor	7/8
Continental Oil Delaware	17
Corn Products	67 1/2
Curtis Wright	2 3/8
Douglas Aircraft	16 1/4
Du Pont De Nemours	92 1/2
Electric Power & Light	4 1/4
Endicott Johnson	47 1/2
England Public Service	3 1/2
Erie Railroad	13 1/8
Evans Products	17 3/8
Foster Wheel	11 7/8
Fox A	13
Freeport Texas	27 1/2
General Electric	18 1/2
General Foods	30
General Motors	29 3/4
Gillette Safety Razor	11 1/2
Glidden Company	17 1/2
Goodrich B F	9 7/8
Graham Paige	2
Great Northern Railway pf	15 5/8
Great Northern Iron Ore ctfs	11
Hahn Department Stores	5 7/8
Houston Oil (new)	2 5/8
Hudson Motor Company	9
Illinois Central	17 1/4
International Harvester	32 1/8
International Nickel Can	24 7/8
International Tel & Tel	9 7/8
Kansas City Southern	8 1/4
Kennecott Copper	18 5/8
Kroger Grocery	28 5/8
Liggett & Myers B	99 7/8
Lorillard P	18 3/8
Louisiana Oil	1 1/3
Louisville & Nashville	42 1/2
Mack Trucks	25 1/8
Math Alkali	27
Mengel Company	5 5/8
Missouri Kansas & Texas	7
Montgomery Ward	28 3/4
Motor Products	20 1/4
Nash Motor	14 5/8
New York Central	22 1/8
N Y N H & H	10 3/8
Northern & Western	168
Northern American	13 5/8
Northern Pacific	20
Pacific Gas & Electric	13 7/8
Packard Motor	3 3/4
Paramount Publix ctf	4
Penney J C	64
Pennsylvania Railroad	23 3/4
Phillips Petroleum	13 7/8
Pullman Company	39
Pure Oil	6 7/8
Radio Corporation	6
Remington Rand	9
Republic Steel	13 1/4
Reynolds Tobacco B	49 5/8
Safeway Stores	43 3/4
Seaboard Airline	7/8
Sears Roebuck	7/8
Sears Roebuck	40 7/8
Shell Union	6 1/2
Skelly Oil	6 1/2
Socony Vacuum	13 1/2
Southern Pacific	18 1/8
Southern Railway	17
Sperry Corporation	7 1/4
Standard Brands	19 3/4
Standard Oil California	29
Standard Oil California	29
Standard Oil New Jersey	42
Stone & Webster	6
Studebaker Corporation	3
Texas Corporation	21 7/8
Texas Gulf Sulphur	37 3/8
Texas Pacific Land & Trust	8 3/8
Thompson Star	2 1/2
Timpkin Roller Bearing	29 1/4
Underwood Elliott	48 3/4
Union Carbide	44 3/4
United Carbon	42 1/4
United Corporation	3 7/8
United Gas & Imp	14 3/8
United States Industrial	37 1/2
United States Rubber	16 1/2
United States Steel	33 5/8
Vanadium Corporation	17 1/2
Wesson O & S	28 1/2
Wesson O & S pf	67 1/2
Western Union Telegraph	25
Westinghouse El & M	32 3/8
White Rk M Sp	26 1/2
Woolworth F W	49 7/8
Wright Aeronautics	47 7/8
Yellow Truck & Coach	3 1/2
Youngstown Sh & T	17

Chicago Grain

CHICAGO, Oct. 13.—(AP)—Extreme weakness of wheat quotations at Liverpool today led to sharp early downturns of grain prices here. Opening 1 cent to 2 5-8 cents lower, December new 1.00 5-8 to 1.01, Chicago wheat afterward fluctuated rapidly within the initial range.

Corn started 5-8 to 1 1-2 off, December new 76 to 76 1-4, and then steadied.

Wheat closed nervous, 1 3-8 to 2 3-8 under Thursday's finish, December new 1.00 1-2 to 5-8, corn 1 to 1 1-2 down, December new 75 5-8 to 3-4, oats 3-4 to 1 1-2 off, and provisions varying from 2 cents decline to a rise of 15 cents.

	Open	High	Low	Close
WHEAT—				
Dec. old	1.01 1/8	1.01 1/8	.99 7/8	1.00 5/8
Dec. new	1.00 1/2-01	1.01	.99 3/4	1.00 1/2-5/8
May	1.00-00 1/8	1.00 1/8	.99 3/4	1.00 1/2-5/8
July	.95 1/2-96	.96 3/4	.95 3/8	.96
CORN—				
Dec. old	.76-76 1/4	.76 3/8	.75 3/4	.76 1/8
Dec. new	.76-76 1/4	.76 1/4	.75 3/8	.75 5/8-3/4
May	.77 7/8-78	.78 3/8	.77 1/2	.77 7/8-78
July	.78 1/2	.78 3/4	.78 1/4	.78 5/8-3/4
OATS—				
Dec. old	.51 3/4	.51 3/4	.51 3/8	.51 3/8
Dec. new	.51 1/4-3/8	.51 3/4	.51 1/4	.51 3/8
May	.49 1/2-50	.50 1/4	.49 1/2	.49 3/4-5/8
July	.46	.46	.45 5/8	.46
RYE—				
Dec. old	....	....	....	.74 1/8
Dec. new	.72 3/4	.74 1/2	.72 3/4	.74 1/8
May	.75 1/2	.77	.75 1/2	.76 3/8
July	....	....	....	.76
BARLEY—				
Dec.	.80	.80	.79 1/2	.79 1/2
May	.78	.78	.77 3/4	.77 3/4
July (unquoted)				
LARD—				
Oct.	9.20	....	....	9.20
Dec.	9.27	9.35	9.25	9.35
Jan.	9.37-.40	9.45	9.35	9.45
BELLIES—				
Oct.	....	....	....	13.22
Dec.	....	....	....	12.45
Jan.	....	....	....	12.60

Livestock

CHICAGO, Oct. 13.—(AP)—(USDA)—Cattle 1.500 commercial; 4,000 government; calves 200 commercial; 1,500 government; compared Friday last week; good and choice fed steers 25-50, mostly 50 higher; all other killing classes 25 or more higher except fat cows, these still slow but steady; very active late market on grass heifers; fed heifers and cutter and common beef cows selling up to 3.00. Extreme top weighty steers 10.25; long yearlings 9.35; bulk fat steers 6.00-9.50; best 1.500 lb. grass steers, 7.00; light stockers 6.10.

Sheep 7,000 commercial; no governments; for week ending Friday 72 doubles from feeding stations, 25,700 directs; compared Friday last week; slaughter lambs strong to 25 higher; week's bulk natives 6.25-75, rangers 6.00-75. Most lightweight fed Texas yearlings 5.50; native ewes 1.50-2.25.

Hogs, 8,000, including 7,500 direct; demand narrow; few sales weak to 15 cents lower than Friday's average; better grade 220-250 lbs. 5.85, the top; 180-210 lb. 5.50-75; 140-180 lb. 5.00-50; pigs and sows nominal.

Butter And Eggs

CHICAGO, Oct. 13.—(AP)—Butter, 17,290 (Friday and Saturday) firm; creamery-specials (93 score) 26—26 1-2; extras (92) 25 1-2; extra firsts (90-91) 24 1-2—25; firsts (88-89) 23 1-4—24; seconds (86-87) 22 1-2; standards (90 centralized carlots) 25; butter sales, extras 215 tubs 25 1-4; 419 tubs 25 1-2; standards 1 car 25. Eggs, 3,520 (Friday and Saturday), steady; refrigerator firsts 20 1-2; refrigerator standards 20 3-4; refrigerator extras 21 1-4. No egg sales.

Poultry

CHICAGO, Oct. 13.—(AP)—Poultry, live, 11 trucks, quiet; hens 4 1-2 lbs. up, 14 1-2, under 4 1-2 lbs, 12; rock springs 4 lbs. up 15 1-2; leghorn hens 10; colored springs 4 lbs. up 13 1-2. under 4 lbs. 13 1-2; Plymouth rock springs under 4 lbs., 15; white ducks 4 1-2 lbs., up 14; colored ducks 4 1-2 lbs., up 11; small ducks 9 1-2.

DAILY COTTON TABLE

Port movement:	Mldg.	Rects.	Exports	Sales	Stock
New Orleans	12.67	6,632	5,446	3,392	696,276
Galveston	12.60	9,652	3,543	400	569,096
Mobile	12.42	1,072	....	295	102,785
Savannah	12.58	993	....	208	115,139
Charleston	.....	2,971	....	......	68,913
Wilmington	.....	141	....	......	16,314
Norfolk	12.35	745	....	163	10,831
Baltimore	.....	....	....	......	1,200
New York	12.55	....	....	400	53,924
Boston	.....	....	....	......	9,222
Houston	12.60	8,783	4,614	10,219	1,066,803
Corpus Christi	.....	2,449	4,525	......	140,905
Minor ports	.....	....	....	......	152,270
Total today	.....	33,428	18,128	15,077	3,003,678
Total for week	.....	33,438	18,128		
Total for season	.....	1,658,936	943,766		
Interior movement:	**Mldg.**	**Rects.**	**Shpmnts.**	**Sales**	**Stock**
Memphis	12.35	11,841	8,054	10,005	399,795
Augusta	12.62	859	285	54	125,062
St. Louis	.....	296	206	......	5,002
Fort Worth	12.00	....	....	3,030	....
Little Rock	12.32	1,046	1,023	1,660	41,983
Atlanta	12.60	....	....	......	....
Dallas	12.15	....	....	12,233	....
Montgomery	12.30	....	....	60	....
Total today	.....	14,042	9,658	26,042	571,842

THE CLASSIFIED SECTION

ANNOUNCEMENTS

Lost, Found, Strayed 2

LOST—One brown purse, left in Chevrolet truck on parking lot by Luther Reed garage. Reward. Emily Miller. Phone 235 or News-Star—World.

LOST — GOLD-RIMMED SPECTACLES ON CORNER LOUISVILLE AND EIGHTH. REWARD. PHONE 3263.

THE LOSERS' SERVICE BUREAU

TO FINDERS

If you have found a dog, purse jewelry, fur or any other article that is not advertised in today's News-Star or Morning World, phone 4800 Classified Department. An accurate index is maintained of all lost and found ads appearing in The News-Star—World for the past several weeks which may be of material assistance to locating the owner.

TO LOSERS

When you advertise a lost article of any kind in The News-Star and Morning World your advertisement will receive the benefit of free listing in our Losers' Service Bureau. This service is provided without additional cost to our advertisers and facilitates the recovery of lost articles.

Special Notices 3

ATTENTION BARGAIN BUYERS—ONE DOUBLE-BARREL 12-GAUGE SHOTGUN. ONE EIGHT-TUBE CROSLEY RADIO. ONE LOT OF STILSON PIPE WRENCHES, ETC. COME SEE—BUY AT YOUR PRICE. 4004 LEE AVENUE.

TRADE YOUR USED CARS FOR REAL ESTATE

WILL TRADE MORNING SIDE LOTS FOR USED CARS. FOR INFORMATION PHONE 86 OR WRITE ALAN F. SUGAR.

SPINAL MASSAGES—Relieves headaches, $1.00 each. Earl B. Simmons, scientific masseur. 226 Bernhardt building.

REGISTERED SPENCER CORSETIER. MRS. J. C. ZIEGLER. 1409 FAIRVIEW. PHONE 2228.

E. N. MANSBERG, JR.
NOTARY PUBLIC
NEWS-STAR—WORLD OFFICE

IRENE SIMMS REID
NOTARY PUBLIC
NEWS-STAR—WORLD OFFICE

BUSINESS SERVICE

Miscellaneous 6

BUSINESS OPPORTUNITY for sale—filling station—no overhead expense. 2410 South Grand street.

WANTED—To trade a good milk cow for a gentle horse. P. O. Box 927, Monroe, La.

ALTERATIONS, RELINING — Repairing ladies, gents clothing. By expert tailor. L. L. Davis, phone 1781. 339 1/2 DeSiard, upstairs.

PERMANENTS—Oil solutions, $1.50 up. Richardson Beauty Shop. 121 DeSiard. Phone 1955.

CALL TOUCHSTONE, 4972-J FOR GUARANTEED REPAIR WORK ON ALL KINDS OF STOVES.

GALVANIZED WATER tanks. Better tanks at the price of ordinary ones. Also syrup pans. Kennedy Sheet Metal Works, 2634 DeSiard street.

STOVES REPAIRED AND REGULATED REFRIGERATORS RELINED. ALL WORK GUARANTEED Call MOAK. 2208-W.

LOCKSMITH

KEYS FOR any lock. Safes opened and repaired 126 Jackson. Day phone 121 Night phone 107-J C C Lindley

Electric Motors

WE BUY, SELL, RENT—Rewind and repair all kinds of electric motors. Monroe Armature Works. Phone 98. 2019 DeSiard Night phone 3947

MATTRESSES

MATTRESSES RENOVATED — Work guaranteed. Phone 2744. Ouachita Mattress Co.

Monterey

There were three weddings in less than two days at the home of Magistrate E. L. Phillips of Lismore, La., recently when Miss Jessie Ferrell and Dellman Glasscock of Monterey, Man Flaherty and the former Miss Vera Lee Pruitt, a widow, and Miss Myrtle Paul and Ivy Lipsey were united in wedlock. The last two couples are from the New Era section where they are making their new homes while Mr. and Mrs. Glasscock will live in the Monterey vicinity.

Fourth Liberty Loan 4 1/4 per cent Bonds of 1933-38; notice of third call for partial redemption before maturity. To holders of Fourth Liberty Loan 4 1/4 per cent Bonds of 1933-38 and others concerned:

Public Notice Is Hereby Given;

1—All outstanding Fourth Liberty Loan 4 1/4 per cent bonds of 1933-38 (Fourth 4 1/4's) bearing serial numbers the final digit of which is 5, 6 or 7 (such serial numbers in the case of permanent coupon bonds being prefixed by the corresponding distinguishing letter E, F or G respectively) are hereby called for redemption on April 15, 1935, on which date interest on such bonds called for redemption will cease.

2—This third call for partial redemption is made pursuant to the provision for redemption contained in the bonds and in Treasury Department Circular Number 121, dated September 28, 1918, under which the bonds were originally issued, the bonds to be redeemed having been determined by lot in the manner prescribed by the Secretary of the Treasury.

3—Outstanding Fourth 4 1-4's bearing serial numbers (and prefix letters) other than those designated are not included in or affected by this third call for partial redemption.

Holders of four 4 1-4's now called for redemption on April 15, 1935, may, in advance of that date, be offered the privilege of exchanging their third-called bonds for other interest-bearing obligations of the United States, in which event public notice will hereafter be given.

Full information regarding the presentation and surrender of Fourth 4 1-4's under this call is given in Department Circular No. 525, dated October 12, 1934.

HENRY MORGENTHAU, JR.,
Secretary of the Treasury.

Treasury Department,
Washington, October 12, 1934.

Fourth 4 1-4's bearing serial numbers ending in 1, 2, 8, 9 or 0 have heretofore been called for redemption.

BUSINESS DIRECTORY

SERVICE BY EXPERTS

BICYCLES LAWN MOWERS

We Repair All Makes Bicycles — Lawn Mowers Sharpened and Repaired — Keys Made to Order — Guns Repaired.
We Call For and Deliver.
WAITS CYCLE HOUSE
129 South Grand. Phone 3442.

MATTRESS

MATTRESSES RENOVATED and upholstering work, all guaranteed. A pleasure to us to please you. West Monroe Mattress Co. Phone 1145. 416 Claiborne street.

PRINTING

LETTER HEADS, ENVELOPES, RULING AND BINDING.
MONROE PRINTING CO.
PHONE 4800

AUTOMOBILES

We invite you to pay a visit to the home of North Louisiana's most complete and up-to-date USED CAR STORE. Phone 437.
MONROE AUTO & SUPPLY CO., INC.

BOATS

BOATS BUILT TO ORDER
Anything from skiffs to cruisers. Order now. Boats on hand for immediate delivery.
H. K. ROBERTS
800 Thomas St. Monroe, La.

NEWSPAPERS—HIDES

DELTA HIDE AND METAL CO.
Highest prices paid for newspapers, magazines. Delivered.
101 Riverfront, West Monroe.
P. O. B. 2461—Phone 1181.

CONTRACTORS

Plumbing 12-A

PLUMBING REPAIRED—STOVES CONNECTED—QUICK AND GUARANTEED SERVICE. E. E. KELLY. PHONE 4415.

EMPLOYMENT

Agents, Salesmen 14

MAN WANTED for Rawleigh route of 800 families. Write immediately. Rawleigh Co., Dept. LAJ-23-SA, Memphis, Tenn.

DISTRIBUTORS AND salesmen, Oilpure Refiner stops crankcase draining, saves motor repairs; oil always pure. Investigate. Write Mr. Simpson, 504 Stern Bldg., New Orleans, La.

SALESMEN—Sell non-skid garage shoes, dress shoes, hunting boots, $2.95 upwards. Commissions 50c, $1, $2 each sale. Free samples. Moench Shoe Co., Boston, Mass.

AGENTS—Sell Aspirin, razor blades, iodine, combs, assorted boxes soap, extracts, rubber goods, automobile accessories. Prices low. Free list. National Supply Co., Richmond, Va.

SALESMEN CALLING on drug, grocery, tobacco, confectionery trade, earn $25.00 daily selling salesboards. Write for free salesmen's outfit. H. G. Payne company, Nashville, Tenn.

Female Help Wanted 15

SELL NEW initial and monogram playing cards to friends, others. Extra large commission. Unique, original numbers. Low as 29c deck. Sample outfit free. General Card, 1201 Jackson, Dept. A-22, Chicago.

YOUNG LADIES (2) neat appearing, free to travel, to complete similar crew of girls, traveling by machine with manager to Florida and return. Salary and expenses paid. Apply Mr. Azar, Virginia hotel.

NEED MONEY? We pay $250 for week's work. Also large cash prizes and Ford V-3 sedans for quick action. Box 735, Norman, Okla.

LADIES—Earn money doing needlework at home. No canvassing. Stamped envelope brings particulars. Royal Novelty Co., Portsmouth, Ohio.

XMAS CARDS—7 newer, better, faster-selling assts.—extreme values, surprisingly beautiful. Also, religious, everyday, wrapping assts. Experience unnecessary, 100% profit. Free sample offer. Artistic, 3014 Way, Elmira, N. Y.

SPECIAL EMPLOYMENT for married women. $15 weekly and your-own dresses free, representing nationally known Fashion Frocks. No canvassing. No investment. Send dress size. Fashion Frocks, Dept. R-2930, Cincinnati, Ohio.

Male Help Wanted 16

MAN WANTED to supply customers with famous Watkins products in Monroe. Business established, earnings average $25 weekly, pay starts immediately. Write J. R. Watkins company, 70-100 W. Iowa avenue, Memphis, Tenn.

BIG PAY—Experience unnecessary, new unlimited field. Low prices, startling selling features, steady year 'round business. Call on business houses only. Permanent. Samples free. Kaeser-Blair, Dept. H-168, Cincinnati, Ohio.

MEN—Find Eczema or other skin sufferers. We make wonderful oak tree remedy, 50c bottle. Money-back if fails. Oak Tree Laboratory, Cleveland, Ohio.

BE AN INDEPENDENT merchant in your own community. If you are honest and reliable I'll start you, without capital, in a grocery supply business paying you up to $47.50 first week; more later. Details mailed free. Albert Mills, 6629 Monmouth, Cincinnati, Ohio.

Situations Wanted 17

RESPONSIBLE YOUNG lady, good character, pleasant disposition, will take care of your children. Phone 4413 or call at Y. W. C. A. building, Washington and Second street.

MISCELLANEOUS

Chicks 23a

BLOOD-TESTED Leghorns, Reds, Barred Rocks, White Rocks, Wyandottes, 100-$7.45. Live delivery. Louisiana Hatcheries, New Orleans, La.

Livestock for Sale 25

AUCTION SALE of 100 head native mares and mules, thick mares and western stock. Monday, October 15, 1 p. m. McAlester's Live Stock Barn, Texarkana, Texas.

Seeds and Plants 26

PANSY plants ready. $1.00 per hundred. $1.25 post paid. Monroe Nursery.

FINANCIAL

Wanted to Purchase 28

WANTED TO PURCHASE—USED FURNITURE OF ALL KINDS. MILLS FURNITURE CO., WEST MONROE. PHONE 420.

WANTED TO PURCHASE—Used furniture. Will pay highest cash price. 917 DeSiard. Phone 3294. Ouachita Furniture Co.

WANTED—Used adding machine in first class condition. Monroe Armature Works. Phone 98.

WANTED TO PURCHASE—Used woodworking machinery. Delta or other light make. Phone 14.

HIGHEST PRICES—Paid for old gold Hunt & Whitaker, 436 DeSiard St., Monroe, La. Phone 1970 License No. 12-1193.

HIGHEST CASH price paid for second-hand furniture. New York Furniture Co., 611 DeSiard St. Phone 1056.

WE WILL PAY spot cash for any amount of good used furniture. Phone 362. Dixie Bedding and Furniture Co.

RENTALS

Apartments for Rent 32

FOR RENT—One and two-room apartments. Sink. Private home. 111 Ouachita.

FOUR-ROOM and bath, unfurnished apartment, Fourth and Washington. L. L. Lieber, 1611 Jackson. Phone 258.

FOR RENT—Rooms and apartments. Transient or permanent renters. 603 Jackson street.

FOR RENT—Modern furnished apartment. Close in. Suitable for couple. Phone 979.

FOR RENT—Four-room furnished brick apartment. 1704 Jackson. Phone 453.

FOR RENT—Two-room furnished apartment. Private bath. 105 South First street.

FOR RENT—Furnished two-room apartment, connecting bath. Phone 2358-J. 1519 Jackson.

LOVELY FURNISHED APARTMENT—TRIMBLE APARTMENTS. PHONE 1120.

FOR RENT—Furnished apartment. Large one room. Hot water. 401 Wood.

FOR RENT—Five-room apartment, built-in features, breakfast room, Frigidaire, bath. Screen porch. Garage. Phone 550.

FOR RENT—THREE-ROOM FURNISHED APARTMENT, UPSTAIRS, $4.00 WEEK. BILLS PAID. 107 THOMAS.

FOR RENT—FURNISHED APARTMENT, PRIVATE ENTRANCE, GARAGE. PHONE 252 OR 1675-J.

FOR RENT—Two-room furnished apartment. 111 Linderman, West Monroe.

FOR RENT—Two-room furnished apartment adjoining bath. Garage. 208 Ouachita.

Boarding Houses 33

EXCELLENT ROOMS — (With private bath) and meals $13.00 per week per couple. Grand St. Apartments, phone 9203.

FURNISHED APARTMENTS—With private bath. Bills paid. Grand St. Apartments, phone 9203.

Furnished Rooms 34

FOR RENT—Comfortable, convenient upstairs room for two or three. Phone 2486.

FOR RENT—Furnished front bedroom. Convenient to bath. 312 Adams.

FOR RENT—Three furnished rooms. Private bath. Entrances. Bills paid. 600 Louisville.

FOR RENT—Furnished rooms, good locations. Phone 1094. Mrs. R. E. Davis.

FOR RENT—Front bedroom, gentleman. Private entrance, private family. $3.00 weekly. 501 Bres.

FOR RENT—Front bedroom, private home, private entrance. Garage. 617 North Fourth. Phone 4324-W.

ROOM AND BOARD—In private home for two men or two girls, close in. Connecting bath. Twin beds. $25.00 each a month. Apply 609 Washington St.

FOR RENT — NICE COMFORTABLE FRONT BEDROOM. PHONE 1110-W.

FOR RENT—ROOM IN PRIVATE HOME. PRIVATE BATH. REFERENCES REQUIRED. PHONE 1209.

Here is the way of satisfying many of your wants Phone or bring your ad for the Classified Section of The News-Star—World

Business Purposes 35

SEVERAL NICE newly painted offices Lights, gas and janitor service furnished. Prices reduced. See A. H. Bates in Kusin building Phone 461.

Houses for Rent 36

FOR RENT—Five-room house in Crescent Bend. Nicely furnished house on north side. Lights and water paid. Mrs. King. Phone 649.

FURNISHED six-room home, two bedrooms, glassed in sleeping porch, fenced back, electric ice box, six blocks town. North side. Years' lease only $40. Write Box 279, News-Star—World.

Unfurnished Rooms 38

FOR RENT—Two unfurnished rooms adjoining bath. 617 Wood.

WHAT YOU LOSE EACH DAY WITH A VACANT HOUSE OR APARTMENT

RENT	LOSS Daily
$15.00 Monthly	$ .50
$20.00 Monthly	$ .67
$25.00 Monthly	$ .83
$30.00 Monthly	$1.00
$35.00 Monthly	$1.17
$40.00 Monthly	$1.33
$45.00 Monthly	$1.50
$50.00 Monthly	$1.67

DON'T LOSE
Use
WANT-ADS

2 Lines 7 times .... $ .98
3 Lines 7 times $1.47

Free Tickets to Paramount Theater

Ads appear in both papers. CONVERT LOSSES INTO INCOME

PHONE 4800

REAL ESTATE

Acreage and Farms 40

FOR SALE—Five acres overlooking DeSiard Lake. Fronts Loop road over 600 feet. Less than one mile from Country club. $1,450. Luther Reed & Co., Phone 1574.

FOR SALE—TWENTY ACRES, FRUIT FARM, NATCHITOCHES ROAD. CHEAP. PHONE 3381-J.

Houses for Sale 42

FOR SALE—New brick home in Fairview or will trade for Shreveport home. Mrs. King. Phone 649.

Lots for Sale 43

FOR SALE—TWENTY LOTS IN COLE ADDITION, FRONTING STERLINGTON ROAD. 524 DESIARD.

KEEP UP-TO-DATE by reading the down-to-the-minute opportunity news which is offered every day in the Classified Section.

AUTOMOBILES

Automobiles for Sale 47

MILNER-FULLER, INC.

SOME REAL BARGAINS

1933 V8 Delux 2-door	$495
1933 V8 Coupe	$485
1933 V8 2-door	$450
1933 V8 2-door	$465
1932 V8 Coupe	$375
1930 Ford Coupe	$195
1930 Ford Coupe	$185
1929 Ford Coupe	$125
1933 Chev. 4-door	$465
1933 Chev. 2-door	$475
1933 Chev. Coupe	$435
1931 Chev. Sedan	$325
1931 Chev. 2-door	$275
1931 Chev. Coupe	$275

If you want some real buys see these cars. They're next to new ones.

MILNER-FULLER, INC.
Phone 1000

REDUCED PRICES ON USED CARS

33 Chev. Coupe, Jumbo tires, tan Duco $495
33 Chev. Sedan, 6 wheels. Special equipment $525
LaSalle Sedan $450
31-47 Buick Sedan. An ideal family car $495
Many other cars as low as $50.00

UNION MOTORS INC.
Phone 260
312 Walnut St.

AUTOMOBILES

Automobiles for Sale 47

BARGAINS IN GOOD USED CARS

1933 Chevrolet Sedan	$495
1933 Chevrolet Coach	$425
1932 Chevrolet Coupe	$375
1930 Chevrolet Coach	$165
1932 Ford Sedan	$385
1929 Ford Sedan	$ 95
1929 Ford Coupe	$115
1929 Dodge Sedan	$ 95
1931 Buick Sedan	$345
1929 Nash Coach	$125
1933 Chevrolet Truck	$365
1933 Chevrolet Truck	$295

LEE-ROGERS CHEVROLET CO.
Walnut Street Phone 2345

PRICES SLASHED

We have cut the price on all cars from $25 to $50 each. Better see them today. They won't be here long at the new low prices.

1931 Chevrolet Coach . . . $250
1931 Chevrolet Sedan . . . $295
1931 Chevrolet Coupe . . . $295
1933 Chevrolet Coach . . . $395
1933 Chevrolet Coupe . . . $425
1933 Ford Sedan . . . $465
1932 Chevrolet Coupe . . . $295

We trade—Bring your old car, it might make the down payment.

MOTORS SECURITIES
500 Walnut

Automobiles Wanted 48

CASH—For used Ford and Chevrolet cars. Windes Motor Co., Inc., West Monroe. Telephone 182

Trucks and Trailers 49

WANTED — TRUCKS FOR HAULING LOGS. E. L. BRUCE CO., OAK GROVE, LA.

AUTOMOBILES

Automobiles for Sale 47

AUTOMOBILES

Automobiles for Sale 47

IMPORTANT
To The Used Car Buyers of This Trade Territory

We have the finest selection of late model used cars ever offered you. Many thousands of miles of unused transportation with several hundred dollars saved over the purchase price of a new car. Examine the list carefully—select the car of your choice, consult our finance department about our convenient payment plan. We can arrange the terms.

3 LATE MODEL 1933 CHEVROLET COUPES, each with good motors, good tires and good paint jobs. Priced as low as $465

5 LATE MODEL 1933 CHEVROLET FOUR-DOOR SEDANS, each in real good mechanical condition, each well worth the money. Priced as low as $485 up to $525

1 LATE MODEL 1934 CHEVROLET 4-DOOR SEDAN, driven very little by owner. See it, drive it. A real buy for only $645

2 LATE MODEL 1932 FORD V-8 COACHES, in the pink of condition. If you want to be up to date, buy one of these V-Eights. Priced as low as $345

1 LATE MODEL 1934 DE LUXE PLYMOUTH COACH. Safety all-steel body, hydraulic brakes. A repossesesd car, one we are proud to recommend. Priced as low as $650

1 LATE 1933 DODGE FOUR-DOOR SEDAN with all of the latest mechanical features. This is a dependable Dodge and well worth the asking price $595

We have the largest stock of low priced and medium priced stock of used cars and used trucks in North Louisiana to select from and we urge you to visit our show rooms for prices, terms and a demonstration.

MONROE AUTO & SUPPLY CO., Inc.
Walnut at Washington Phone 436

Service, Tires, Accessories 50

Service, Tires, Accessories 50

NOTICE TO AUTOMOBILE OWNERS

Upholstering Automobile Tops
Side Curtains Built and Repaired
Body and Fender Repairing
Duco Painting—Guaranteed Work
Burned and Wrecked Jobs a Specialty

MONROE AUTO TOP & BODY CO.
Opposite Courthouse
Phone 620 105 Wood Street

Markets -:- Financial

Cotton

New Orleans

NEW ORLEANS, Oct. 13.—(AP)—The cotton market showed only moderate activity in today's brief session. Liverpool cables were somewhat lower than due and the opening here was rather irregular. Near months were unchanged to 2 points down and more distant months were 4 to 8 points down.

Opening trades proved to be the highs of the day. Prices fell gradually in sympathy with outside markets and some uncertainty on the reported intentions to deflate the dollar.

Prices made new lows in the late trading with Dec. at 12.32, March at 12.42 and May at 12.49, or 9 to 11 points under the opening highs.

A rally of 2 to 4 points at the end on shorts covering for over the week end led to a steady close at net declines of 8 to 14 points for the day. The late months showed the larger decline.

Exports for the day were 18,128 bales.

Cotton futures closed steady at net declines of 8 to 14 points.

	Open	High	Low	Close
Oct.	12.35	12.35	12.27	12.27b
Dec.	12.43	12.43	12.32	12.37
Jan.	12.44	12.44	12.41	12.41
March	12.52	12.52	12.42	12.46
May	12.58	12.58	12.49	12.51-.53
July	12.62	12.62	12.55	12.56

ORLEANS SPOT COTTON

NEW ORLEANS, Oct. 13.—(AP)—(AP)—Spot cotton closed steady, 8 points down. Sales 3,392; low middling 12.02; middling 12.67; good middling 13.12; receipts 6,632; stock 696,276.

New York

NEW YORK, Oct. 13.—(AP)—An early decline in cotton was followed by partial rallies today, but after selling up from 12.31 to 12.39 for December, the market eased again under further liquidation and southern selling. December declined at 12.?9 and closed at 12.32 with the general market closing steady at net declines of 6 to 15 points.

Cotton futures closed steady, 6-15 lower.

	Open	High	Low	Last
Oct.	12.27	12.27	12.23	12.24
Dec.	12.37	12.39	12.30	12.32-.33
Jan.	12.39	12.44	12.35	12.37
March	12.50	12.50	12.41	12.42-.44
May	12.55	12.56	12.41	12.48
July	12.58	12.59	12.49	12.52-.53

Spot steady; middling 12.55.

Cottonseed Oil

New Orleans

NEW ORLEANS, Oct. 13.—(AP)—Cottonseed oil closed steady. Prime summer yellow 7.85—8.00; prime crude 7.12 1-2—7.25. Oct. 7.90, Dec. 8.00, Jan. 7.95, Mar. 8.10, May 8.27.

New York

NEW YORK, Oct 12.—(AP)—Bleachable cottonseed oil futures closed easy; spot unquoted; Oct. 8.15B, Nov. 8.20B, Dec. 8.20B, Jan. 8.23B, Feb. 8.25B, Mar. 8.36B, Apr. 8.38B. Sales 34 contracts.

B—Bid.

Liverpool

LIVERPOOL, Oct. 13.—(AP)—Cotton, 12,000 bales including 9,000 American. Spot moderate business done; prices 2 points lower; quotations in pence: American strict good middling 7.54; good middling 7.24; strict middling 7.09; middling 6.94; strict low middling 6.79; low middling 6.59; strict good ordinary 6.39; good ordinary 6.09. Futures closed quiet and steady. Oct. 6.68, Dec. 6.65, Jan. 6.62, Mar. 6.60, May 6.57, July 6.55.

Foreign Exchange

NEW YORK, Oct. 13.—(AP)—Foreign exchange easy; Great Britain in dollars, others in cents. Great Britain demand 4.92; cables 4.92; 60-day bills 4.19; France demand 6.64 7-8; cables 6.64 7-8; Italy demand 8.63 3-4; cables 8.63 3-4.

Demands: Belgium 23.55, Germany 40.66, Holland 68.39, Norway 24.74, Sweden 25.39, Denmark 21.98, Finland 2.17 1-2, Switzerland 32.89, Spain 13.78, Portugal 4.46, Greece .95 1-4, Poland 19.10, Czechoslovakia 4.22, Jugoslavia 2.32, Austria 19.10N, Hungary 30.10N, Rumania 1.02, Argentine 32.80N, Brazil 8.59N, Tokyo 28.85, Shanghai 37.62 1-2, Hongkong 42.00, Mexico City (silver peso) 27.95, Montreal in New York 102.12 1-2, New York in Montreal 97.90 5-8.

N—Nominal.

Potatoes

CHICAGO, Oct. 13.—(AP)—(U. S. Dept. Agr.)—Potatoes, 85, on track 207, total U. S. shipments 755; dull, supplies moderate, demand and trading slow; Wisconsin round whites and cobblers, U. S. No. 1, mostly round whites, .82 1-2 to 97 1-2; Idaho russets U. S. No. 1, 1.40 to 47 1-2; U. S. No. 2, 1.07 to 1.10, combination grade 1.12 1-2; Colorado McClures U. S. No. 1, 1.70.

MARKETS AT A GLANCE

NEW YORK, Oct. 13.—(AP)—Stocks easy; inflationary sentiment fades. Bonds firm; U. S. governments advance. Curb lower; utilities sag. Foreign exchanges reactionary; dollar rallies briskly. Cotton lower; local and southern selling; lower cables. Sugar and coffee closed.

CHICAGO.—Wheat lower; inflation talk lessened. Corn weak; sympathy with wheat. Cattle nominally steady. Hogs weak to 15 lower; top $5.85.

New York Stocks

By Victor Eubank

NEW YORK, Oct. 13.—(AP)—The inflationary balloon appeared to have been at least partially deflated today and stocks and staples yielded some of their recent gains under speculative week-end profit taking. Equity trading, however, dwindled appreciably on the decline, transfers in the brief session approximating only 835,000 shares. The close was easy.

With the administration at Washington indicating that no monetary move was being contemplated at this time, despite the murmuring from the capital on Thursday, scattered realizing on equities bought under the revival of inflationary psychology was the rule. Some stocks were resistant, though, and others did not give a great deal of ground. Aside from the waning of inflationary sentiment, most market commentators had been predicting a temporary technical reaction.

Grains dropped 1 to around 2 cents a bushel and cotton also sagged. Foreign exchanges also pointed substantially lower. On the other hand, bonds exhibited a firm tone, with U. S. governments in demand.

Shares of Auburn Automobile ignored the rest of the market and got up about 2 points, while Continental Can, Goodyear and Liggett & Myers B steadied. Those off fractionally to a point or more included U. S. Smelting, American Telephone, American Can, Consolidated Gas, Western Union, U. S. Steel, General Motors, Chrysler, Standard Oils of California and New Jersey, Du Pont, Johns-Manville, Case, Santa Fe, Union Pacific, N. Y. Central, Montgomery Ward, Sears Roebuck, Cerro de Pasco, American Smelting and Schenley.

Heaviness of the oils was attributed partly to the gasoline price war which is now under way. McLellan Stores preferred lost 2 points and the commn was down a fraction following advices that the securities and exchange commission was investigating the recent activity in the issues of this company which is in receivership.

While the president at his press conference yesterday was reported to have "laughed off conflicting reports that further devaluation of the dollar or some other inflationary step was in progress," market observers pointed out that this did not change the situation so far as a possible future depreciation of the monetary unit is concerned.

At the same time, financial circles voiced the opinion that in view of the treasury's new call for the redemption on April 15, next, of an additional block of $1,870,000,000 of Fourth Liberty 4 1-2s, it was not probable that, in the meantime, any radical currency action would be taken.

(FINAL QUOTATIONS)

Allied Chemical & Dye	131
American Can	102¼
American Car & Foundry	17
American Commercial Alcohol	28⅞
American & Foreign Power	6½
American Locomotive	17½
American Smelting & Refining	36½
American Sugar Refining	62⅞
American Tel & Tel	111⅛
American Tobacco B	80
American Woolen	9
Anaconda Copper	11½
Armour Illinois	5¾
A T & S F	53
Atlantic Refining	23¾
Auburn Automobile	27¾
Aviation Corporation	4
Baldwin Locomotive	8⅛
Baltimore & Ohio	15⅞
Barnsdall A	6¼
Bendix Aviation	12¾
Bethlehem Steel	28⅜
Borden Milk	25⅝
Borg Warner	23⅝
Burroughs Adding Machine	13½
Calumet & Hecla	3¼
Canada Dry Ginger Ale	15⅝
Canadian Pacific	12⅞
Case J I	46¾
Chesapeake & Ohio	43⅛
Chicago & Northwestern	6⅛
Chicago Great Western	2
Cm S P & P pf	5¾
C R I & P	2¼
Chrysler Corporation	36
Colorado Iron & Fuel	4½
Columbia Gas & Electric	8¾
Columbian Carbon	67½
Commercial Solvent	20
Commonwealth & Southern	1½
Consolidated Gas	28½
Consolidated Oil	7¾
Consolidated Text	¾
Continental Can	87¼
Continental Insurance	29¼
Continental Motor	⅞
Continental Oil Delaware	17
Corn Products	67½
Curtis Wright	2⅜
Douglas Aircraft	16¼
Du Pont De Nemours	92½
Electric Power & Light	4¼
Endicott Johnson	47½
England Public Service	3½
Erie Railroad	13⅛
Evans Products	17⅜
Foster Wheel	11⅞
Fox A	13
Freeport Texas	27½
General Electric	18½
General Foods	30
General Motors	29¾
Gillette Safety Razor	11½
Glidden Company	17½
Goodrich B F	9⅞
Graham Paige	2
Great Northern Railway pf	15⅝
Great Northern Iron Ore ctfs	11
Hahn Department Stores	5⅞
Houston Oil (new)	2⅝
Hudson Motor Company	9
Illinois Central	17¼
International Harvester	32⅛
International Nickel Can	24⅞
International Tel & Tel	9⅞
Kansas City Southern	8¼
Kennecott Copper	18⅝
Kroger Grocery	28⅝
Liggett & Myers B	99⅞
Lorillard P	18⅜
Louisiana Oil	1⅛
Louisville & Nashville	42½
Mack Trucks	25⅛
Math Alkali	27
Mengel Company	5⅝
Missouri Kansas & Texas	7
Montgomery Ward	28¾
Motor Products	20¼
Nash Motor	14⅝
New York Central	22⅛
N Y N H & H	10⅜
Northern & Western	168
Northern American	13⅝
Northern Pacific	20
Pacific Gas & Electric	13⅞
Packard Motor	3¾
Paramount Publix ctf	4
Penney J C	64
Pennsylvania Railroad	23¾
Phillips Petroleum	13⅞
Pullman Company	39
Pure Oil	6⅞
Radio Corporation	6
Remington Rand	9
Republic Steel	13¼
Reynolds Tobacco B	49⅝
Safeway Stores	43¾
Seaboard Airline	⅞
Sears Roebuck	⅞
Sears Roebuck	40⅞
Shell Union	6½
Skelly Oil	6½
Socony Vacuum	13½
Southern Pacific	18⅛
Southern Railway	17
Sperry Corporation	7¼
Standard Brands	19¾
Standard Oil California	29
Standard Oil California	29
Standard Oil New Jersey	42
Stone & Webster	6
Studebaker Corporation	3
Texas Corporation	21⅞
Texas Gulf Sulphur	37⅜
Texas Pacific Land & Trust	8⅝
Thompson Star	2½
Timpkin Roller Bearing	29¼
Underwood Elliott	48¾
Union Carbide	44¾
United Carbon	42¼
United Corporation	3⅞
United Gas & Imp	14⅜
United States Industrial	37½
United States Rubber	16½
United States Steel	33⅝
Vanadium Corporation	17½
Wesson O & S	28½
Wesson O & S pf	67½
Western Union Telegraph	25
Westinghouse El & M	32⅜
White Rk M Sp	26½
Woolworth F W	49⅞
Wright Aeronautics	47⅞
Yellow Truck & Coach	3½
Youngstown Sh & T	17

Chicago Grain

CHICAGO, Oct. 13.—(AP)—Extreme weakness of wheat quotations at Liverpool today led to sharp early downturns of grain prices here. Opening 1 cent to 2 5-8 cents lower, December new 1.00 5-8 to 1.01, Chicago wheat afterward fluctuated rapidly within the initial range.

Corn started 5-8 to 1 1-2 off, December new 76 to 76 1-4, and then steadied.

Wheat closed nervous, 1 3-8 to 2 3-8 under Thursday's finish, December new 1.00 1-2 to 5-8, corn 1 to 1 1-2 down, December new 75 5-8 to 3-4, oats 3-4 to 1 1-2 off, and provisions varying from 2 cents decline to a rise of 15 cents.

	Open	High	Low	Close
WHEAT—				
Dec. old	1.01⅛	1.01⅛	.99⅞	1.00⅝
Dec. new	1.00½-01	1.01	.99¾	1.00½-⅝
May	1.00-00⅛	1.00⅛	.99¾	1.00½-⅝
July	.95½-96	.96¾	.95⅜	.96
CORN—				
Dec. old	.76-76¼	.76⅜	.75¾	.76⅛
Dec. new	.76-76¼	.76¼	.75⅜	.75⅝-¾
May	.77⅞-78	.78⅜	.77½	.77⅞-78
July	.78½	.78¾	.78¼	.78⅝-¾
OATS—				
Dec. old	.51¾	.51¾	.51⅜	.51⅜
Dec. new	.51¼-⅜	.51¾	.51¼	.51⅜
May	.49½-50	.50¼	.49½	.49¾-⅝
July	.46	.46	.45⅝	.46
RYE—				
Dec. old	....	....	....	.74⅛
Dec. new	.72¾	.74½	.72¾	.74⅛
May	.75½	.77	.75½	.76⅜
July	....	....	....	.76
BARLEY—				
Dec.	.80	.80	.79½	.79½
May	.78	.78	.77¾	.77¾
July (unquoted)				
LARD—				
Oct.	9.20	....	....	9.20
Dec.	9.27	9.35	9.25	9.35
Jan.	9.37-.40	9.45	9.35	9.45
BELLIES—				
Oct.	....	....	....	13.22
Dec.	....	....	....	12.45
Jan.	....	....	....	12.60

Livestock

CHICAGO, Oct. 13.—(AP)—(USDA)—Cattle 1,500 commercial; 4,000 government; calves 200 commercial; 1,500 government; compared Friday last week; good and choice fed steers 25-50, mostly 50 higher; all other killing classes 25 or more higher except fat cows, these still slow but steady; very active late market on grass heifers; fed heifers and cutter and common beef cows selling up to 3.00. Extreme top weighty steers 10.25; long yearlings 9.35; bulk fat steers 6.00-9.50; best 1,500 lb. grass steers, 7.00; light stockers 6.10.

Sheep 7,000 commercial; no governments; for week ending Friday 72 doubles from feeding stations, 25,700 directs; compared Friday last week; slaughter lambs strong to 25 higher; week's bulk natives 6.25-75, rangers 6.00-75. Most lightweight fed Texas yearlings 5.50; native ewes 1.50-2.25.

Hogs, 8,000, including 7,500 direct; demand narrow; few sales weak to 15 cents lower than Friday's average; better grade 220-250 lbs. 5.85, the top; 180-210 lb. 5.50-75; 140-180 lb. 5.00-50; pigs and sows nominal.

Butter And Eggs

CHICAGO, Oct. 13.—(AP)—Butter, 17,-290 (Friday and Saturday) firm; creamery-specials (93 score) 26—26 1-2; extras (92) 25 1-2; extra firsts (90-91) 24 1-2—25; firsts (88-89) 23 1-4—24; seconds (86-87) 22 1-2; standards (90 centralized carlots) 25; butter sales, extras 215 tubs 25 1-4; 419 tubs 25 1-2; standards 1 car 25. Eggs, 3,520 (Friday and Saturday), steady; refrigerator firsts 20 1-2; refrigerator standards 20 3-4; refrigerator extras 21 1-4. No egg sales.

Poultry

CHICAGO, Oct. 13.—(AP)—Poultry, live, 11 trucks, quiet; hens 4 1-2 lbs. up, 14 1-2, under 4 1-2 lbs, 12; rock springs 4 lbs. up 15 1-2; leghorn hens 10; colored springs 4 lbs. up 13 1-2, under 4 lbs. 13 1-2; Plymouth rock springs under 4 lbs., 15; white ducks 4 1-2 lbs., up 14; colored ducks 4 1-2 lbs., up 11; small ducks 9 1-2.

DAILY COTTON TABLE

Port movement:	Mldg.	Rects.	Exports	Sales	Stock
New Orleans	12.67	6,632	5,446	3,392	696,276
Galveston	12.60	9,652	3,543	400	569,096
Mobile	12.42	1,072	....	295	102,785
Savannah	12.58	993	....	208	115,139
Charleston	.....	2,971	....	......	68,913
Wilmington	.....	141	....	......	16,314
Norfolk	12.35	745	....	163	10,831
Baltimore	.....	....	....	......	1,200
New York	12.55	....	....	400	53,924
Boston	.....	....	....	......	9,222
Houston	12.60	8,783	4,614	10,219	1,066,803
Corpus Christi	.....	2,449	4,525	......	140,905
Minor ports	.....	....	....	......	152,270
Total today	.....	33,428	18,128	15,077	3,003,678
Total for week	.....	33,438	18,128		
Total for season	.....	1,658,936	943,766		
Interior movement:	**Mldg.**	**Rects.**	**Shpmnts.**	**Sales**	**Stock**
Memphis	12.35	11,841	8,054	10,005	399,795
Augusta	12.62	859	285	54	125,062
St. Louis	.....	296	296	......	5,002
Fort Worth	12.00	....	....	2,030	....
Little Rock	12.32	1,046	1,023	1,660	41,983
Atlanta	12.60	....	....	......	....
Dallas	12.15	....	....	12,233	....
Montgomery	12.30	....	....	60	....
Total today	.....	14,042	9,658	26,042	571,842

THE CLASSIFIED SECTION

ANNOUNCEMENTS

Lost, Found, Strayed 2

LOST—One brown purse, left in Chevrolet truck on parking lot by Luther Reed garage. Reward. Emily Miller. Phone 235 or News-Star—World.

LOST—GOLD-RIMMED SPECTACLES ON CORNER LOUISVILLE AND EIGHTH. REWARD. PHONE 3263.

THE LOSERS' SERVICE BUREAU

TO FINDERS

If you have found a dog, purse jewelry, fur or any other article that is not advertised in today's News-Star or Morning World, phone 4800 Classified Department An accurate index is maintained of all lost and found ads appearing in The News-Star—World for the past several weeks which may be of material assistance to locating the owner.

TO LOSERS

When you advertise a lost article of any kind in The News-Star and Morning World your advertisement will receive the benefit of free listing in our Losers' Service Bureau. This service is provided without additional cost to our advertisers and facilitates the recovery of lost articles.

Special Notices 3

ATTENTION BARGAIN BUYERS—ONE DOUBLE-BARREL 12-GAUGE SHOTGUN. ONE EIGHT-TUBE CROSLEY RADIO. ONE LOT OF STILSON PIPE WRENCHES, ETC. COME SEE—BUY AT YOUR PRICE. 4004 LEE AVENUE

TRADE YOUR USED CARS FOR REAL ESTATE
WILL TRADE MORNING SIDE LOTS FOR USED CARS. FOR INFORMATION PHONE 86 OR WRITE ALAN F. SUGAR.

SPINAL MASSAGES—Relieves headaches, $1.00 each. Earl B. Simmons, scientific masseur. 226 Bernhardt building.

REGISTERED SPENCER CORSETIER. MRS. J. C. ZIEGLER, 1409 FAIRVIEW. PHONE 2228.

E. N. MANSBERG, JR.
NOTARY PUBLIC
NEWS-STAR—WORLD OFFICE

IRENE SIMMS REID
NOTARY PUBLIC
NEWS-STAR—WORLD OFFICE

BUSINESS SERVICE

Miscellaneous 6

BUSINESS OPPORTUNITY for sale—filling station—no overhead expense. 2410 South Grand street.

WANTED—To trade a good milk cow for a gentle horse. P. O. Box 927, Monroe, La.

ALTERATIONS, RELINING — Repairing ladies, gents clothing. By expert tailor. L. L. Davis, phone 1781. 339½ DeSiard, upstairs.

PERMANENTS—Oil solutions, $1.50 up. Richardson Beauty Shop. 121 DeSiard. Phone 1955.

CALL TOUCHSTONE, 4972-J FOR GUARANTEED REPAIR WORK ON ALL KINDS OF STOVES.

GALVANIZED WATER tanks. Better tanks at the price of ordinary ones. Also syrup pans. Kennedy Sheet Metal Works, 2634 DeSiard street.

STOVES REPAIRED AND REGULATED REFRIGERATORS RELINED. ALL WORK GUARANTEED Call MOAK 2208-W.

LOCKSMITH

KEYS FOR any lock. Safes opened and repaired 126 Jackson Day phone 121 Night phone 107-J C C Lindley

Electric Motors

WE BUY, SELL, RENT—Rewind and repair all kinds of electric motors. Monroe Armature Works. Phone 98. 2019 DeSiard Night phone 3947

MATTRESSES

MATTRESSES RENOVATED — Work guaranteed. Phone 2744. Ouachita Mattress Co.

Monterey

There were three weddings in less than two days at the home of Magistrate E. L. Phillips of Lismore, La., recently when Miss Jessie Ferrell and Dellman Glasscock of Monterey, Man Flaherty and the former Miss Vera Lee Pruitt, a widow, and Miss Myrtle Paul and Ivy Lipsey were united in wedlock. The last two couples are from the New Era section where they are making their new homes while Mr. and Mrs. Glasscock will live in the Monterey vicinity.

Fourth Liberty Loan 4¼ per cent Bonds of 1933-38; notice of third call for partial redemption before maturity. To holders of Fourth Liberty Loan 4¼ per cent Bonds of 1933-38 and others concerned:

Public Notice Is Hereby Given;

1—All outstanding Fourth Liberty Loan 4¼ per cent bonds of 1933-38 (Fourth 4¼'s) bearing serial numbers the final digit of which is 5, 6 or 7 (such serial numbers in the case of permanent coupon bonds being prefixed by the corresponding distinguishing letter E, F or G respectively) are hereby called for redemption on April 15, 1935, on which date interest on such bonds called for redemption will cease.

2—This third call for partial redemption is made pursuant to the provision for redemption contained in the bonds and in Treasury Department Circular Number 121, dated September 28, 1918, under which the bonds were originally issued, the bonds to be redeemed having been determined by lot in the manner prescribed by the Secretary of the Treasury.

3—Outstanding Fourth 4 1-4's bearing serial numbers (and prefix letters) other than those designated are not included in or affected by this third call for partial redemption.

Holders of four 4 1-4's now called for redemption on April 15, 1935, may, in advance of that date, be offered the privilege of exchanging their third-called bonds for other interest-bearing obligations of the United States, in which event public notice will hereafter be given.

Full information regarding the presentation and surrender of Fourth 4 1-4's under this call is given in Department Circular No. 525, dated October 12, 1934.

HENRY MORGENTHAU, JR.,
Secretary of the Treasury.

Treasury Department.
Washington, October 12, 1934.

Fourth 4 1-4's bearing serial numbers ending in 1, 2, 8, 9 or 0 have heretofore been called for redemption.

BUSINESS DIRECTORY

SERVICE BY EXPERTS

BICYCLES LAWN MOWERS

We Repair All Makes Bicycles — Lawn Mowers Sharpened and Repaired — Keys Made to Order — Guns Repaired.
We Call For and Deliver.
WAITS CYCLE HOUSE
129 South Grand. Phone 3442.

MATTRESS

MATTRESSES RENOVATED and upholstering work, all guaranteed. A pleasure to us to please you. West Monroe Mattress Co. Phone 1145, 416 Claiborne street.

PRINTING

LETTER HEADS, ENVELOPES, RULING AND BINDING. MONROE PRINTING CO. PHONE 4800

AUTOMOBILES

We invite you to pay a visit to the home of North Louisiana's most complete and up-to-date USED CAR STORE. Phone 437.
MONROE AUTO & SUPPLY CO., INC.

BOATS

BOATS BUILT TO ORDER
Anything from skiffs to cruisers. Order now. Boats on hand for immediate delivery.
H. K. ROBERTS
800 Thomas St. Monroe, La.

NEWSPAPERS—HIDES

DELTA HIDE AND METAL CO.
Highest prices paid for newspapers, magazines. Delivered.
101 Riverfront, West Monroe.
P. O. B. 2461—Phone 1181.

CONTRACTORS

Plumbing 12-A

PLUMBING REPAIRED—STOVES CONNECTED—QUICK AND GUARANTEED SERVICE. E. E. KELLY. PHONE 4415.

EMPLOYMENT

Agents, Salesmen 14

MAN WANTED for Rawleigh route of 800 families. Write immediately. Rawleigh Co., Dept. LAJ-23-SA, Memphis, Tenn.

DISTRIBUTORS AND salesmen, Oilpure Refiner stops crankcase draining, saves motor repairs; oil always pure. Investigate. Write Mr. Simpson, 504 Stern Bldg., New Orleans, La.

SALESMEN—Sell non-skid garage shoes, dress shoes, hunting boots, $2.95 upwards. Commissions 50c, $1, $2 each sale. Free samples. Moench Shoe Co., Boston, Mass.

AGENTS—Sell Aspirin, razor blades, iodine, combs, assorted boxes soap, extracts, rubber goods, automobile accessories. Prices low. Free list. National Supply Co., Richmond, Va.

SALESMEN CALLING on drug, grocery, tobacco, confectionery trade, earn $25.00 daily selling salesboards. Write for free salesmen's outfit. H. G. Payne company, Nashville, Tenn.

Female Help Wanted 15

SELL NEW initial and monogram playing cards to friends, others. Extra large commission. Unique, original numbers. Low as 29c deck. Sample outfit free. General Card, 1201 Jackson, Dept. A-22, Chicago.

YOUNG LADIES (2) neat appearing, free to travel, to complete similar crew of girls, traveling by machine with manager to Florida and return. Salary and expenses paid. Apply Mr. Azar, Virginia hotel.

NEED MONEY? We pay $250 for week's work. Also large cash prizes and Ford V-8 sedans for quick action. Box 735, Norman, Okla.

LADIES—Earn money doing needlework at home. No canvassing. Stamped envelope brings particulars. Royal Novelty Co., Portsmouth, Ohio.

XMAS CARDS—7 newer, better, faster-selling assts.—extreme values, surprisingly beautiful. Also, religious, everyday, wrapping assts. Experience unnecessary, 100% profit. Free sample offer. Artistic, 3014 Way, Elmira, N. Y.

SPECIAL EMPLOYMENT for married women. $15 weekly and your-own dresses free, representing nationally known Fashion Frocks. No canvassing. No investment. Send dress size. Fashion Frocks, Dept. R-2030, Cincinnati, Ohio.

Male Help Wanted 16

MAN WANTED to supply customers with famous Watkins products in Monroe. Business established, earnings average $25 weekly, pay starts immediately. Write J. R. Watkins company, 70-100 W. Iowa avenue, Memphis, Tenn.

BIG PAY—Experience unnecessary, new unlimited field. Low prices, startling selling features, steady year 'round business. Call on business houses only. Permanent. Samples free. Kaeser-Blair, Dept. H-168, Cincinnati, Ohio.

MEN—Find Eczema or other skin sufferers. We make wonderful oak tree remedy, 50c bottle. Money-back if fails. Oak Tree Laboratory, Cleveland, Ohio.

BE AN INDEPENDENT merchant in your own community. If you are honest and reliable I'll start you, without capital, in a grocery supply business paying you up to $47.50 first week; more later. Details mailed free. Albert Mills, 6629 Monmouth, Cincinnati, Ohio.

Situations Wanted 17

RESPONSIBLE YOUNG lady, good character, pleasant disposition, will take care of your children. Phone 4413 or call at Y. W. C. A. building, Washington and Second street.

MISCELLANEOUS

Chicks 23a

BLOOD-TESTED Leghorns, Reds, Barred Rocks, White Rocks, Wyandottes, 100-$7.45. Live delivery. Louisiana Hatcheries, New Orleans, La.

Livestock for Sale 25

AUCTION SALE of 100 head native mares and mules, thick mares and western stock. Monday, October 15, 1 p. m. McAlester's Live Stock Barn, Texarkana, Texas.

Seeds and Plants 26

PANSY plants ready. $1.00 per hundred. $1.25 post paid. Monroe Nursery.

FINANCIAL

Wanted to Purchase 28

WANTED TO PURCHASE—USED FURNITURE OF ALL KINDS. MILLS FURNITURE CO., WEST MONROE. PHONE 420.

WANTED TO PURCHASE—Used furniture. Will pay highest cash price. 917 DeSiard. Phone 9294. Ouachita Furniture Co.

WANTED—Used adding machine in first class condition. Monroe Armature Works. Phone 98.

WANTED TO PURCHASE—Used woodworking machinery. Delta or other light make. Phone 14.

HIGHEST PRICES—Paid for old gold Hunt & Whitaker, 436 DeSiard St., Monroe, La. Phone 1970 License No. 12-1193.

HIGHEST CASH price paid for secondhand furniture. New York Furniture Co., 611 DeSiard St. Phone 1056.

WE WILL PAY spot cash for any amount of good used furniture. Phone 363. Dixie Bedding and Furniture Co.

RENTALS

Apartments for Rent 32

FOR RENT—One and two-room apartments. Sink. Private home. 111 Ouachita.

FOUR-ROOM and bath, unfurnished apartment, Fourth and Washington. L. L. Lieber, 1611 Jackson. Phone 258.

FOR RENT—Rooms and apartments. Transient or permanent renters. 603 Jackson street.

FOR RENT—Modern furnished apartment. Close in. Suitable for couple. Phone 979.

FOR RENT—Four-room furnished brick apartment. 1704 Jackson. Phone 453.

FOR RENT—Two-room furnished apartment. Private bath. 105 South First street.

FOR RENT—Furnished two-room apartment, connecting bath. Phone 2358-J. 1519 Jackson.

LOVELY FURNISHED APARTMENT—TRIMBLE APARTMENTS. PHONE 1120.

FOR RENT—Furnished apartment. Large one room. Hot water. 401 Wood.

FOR RENT—Five-room apartment, built-in features, breakfast room, Frigidaire, bath. Screen porch. Garage. Phone 550.

FOR RENT—THREE-ROOM FURNISHED APARTMENT, UPSTAIRS, $4.00 WEEK. BILLS PAID. 107 THOMAS.

FOR RENT—FURNISHED APARTMENT, PRIVATE ENTRANCE, GARAGE. PHONE 252 OR 1675-J.

FOR RENT—Two-room furnished apartment. 111 Linderman, West Monroe.

FOR RENT—Two-room furnished apartment adjoining bath. Garage. 208 Ouachita.

Boarding Houses 33

EXCELLENT ROOMS — (With private bath) and meals $13.00 per week per couple. Grand St. Apartments, phone 9203.

FURNISHED APARTMENTS—With private bath. Bills paid. Grand St. Apartments, phone 9203.

Furnished Rooms 34

FOR RENT—Comfortable, convenient upstairs room for two or three. Phone 2486.

FOR RENT—Furnished front bedroom. Convenient to bath. 312 Adams.

FOR RENT—Three furnished rooms. Private bath. Entrances. Bills paid. 600 Louisville.

FOR RENT—Furnished rooms, good locations. Phone 1094. Mrs. R. E. Davis.

FOR RENT—Front bedroom, gentleman. Private entrance, private family. $3.00 weekly. 501 Bres.

FOR RENT—Front bedroom, private home, private entrance. Garage. 617 North Fourth. Phone 4324-W.

ROOM AND BOARD—In private home for two men or two girls, close in. Connecting bath. Twin beds. $25.00 each a month. Apply 609 Washington St.

FOR RENT — NICE COMFORTABLE FRONT BEDROOM. PHONE 1110-W.

FOR RENT—ROOM IN PRIVATE HOME. PRIVATE BATH. REFERENCES REQUIRED. PHONE 1209.

Here is the way of satisfying many of your wants Phone or bring your ad for the Classified Section of The News-Star—World

Business Purposes 35

SEVERAL NICE newly painted offices Lights, gas and janitor service furnished. Prices reduced. See A. H. Bates in Kusin building Phone 461.

Houses for Rent 36

FOR RENT—Five-room house in Crescent Bend. Nicely furnished house on north side. Lights and water paid. Mrs. King. Phone 649.

FURNISHED six-room home, two bedrooms, glassed in sleeping porch, fenced back, electric ice box, six blocks town. North side. Years' lease only $40. Write Box 279, News-Star—World.

Unfurnished Rooms 38

FOR RENT—Two unfurnished rooms adjoining bath. 617 Wood.

WHAT YOU LOSE EACH DAY WITH A VACANT HOUSE OR APARTMENT

RENT	LOSS Daily
$15.00 Monthly	$ .50
$20.00 Monthly	$ .67
$25.00 Monthly	$ .83
$30.00 Monthly	$1.00
$35.00 Monthly	$1.17
$40.00 Monthly	$1.33
$45.00 Monthly	$1.50
$50.00 Monthly	$1.67

DON'T LOSE
Use
WANT-ADS

2 Lines 7 times	$ .98
3 Lines 7 times	$1.47

Free Tickets to Paramount Theater

Ads appear in both papers.
CONVERT LOSSES INTO INCOME

PHONE 4800

REAL ESTATE

Acreage and Farms 40

FOR SALE—Five acres overlooking DeSiard Lake. Fronts Loop road over 600 feet. Less than one mile from Country club. $1,450. Luther Reed & Co., Phone 1574.

FOR SALE—TWENTY ACRES, FRUIT FARM, NATCHITOCHES ROAD. CHEAP. PHONE 3381-J.

Houses for Sale 42

FOR SALE—New brick home in Fairview or will trade for Shreveport home. Mrs. King. Phone 649.

Lots for Sale 43

FOR SALE—TWENTY LOTS IN COLE ADDITION, FRONTING STERLINGTON ROAD. 524 DESIARD.

KEEP UP-TO-DATE
by reading the down-to-the-minute opportunity news which is offered every day in the Classified Section.

AUTOMOBILES

Automobiles for Sale 47

MILNER-FULLER, INC.

SOME REAL BARGAINS

1933 V8 Delux 2-door	$495
1933 V8 Coupe	$485
1933 V8 2-door	$450
1933 V8 2-door	$465
1932 V8 Coupe	$375
1930 Ford Coupe	$195
1930 Ford Coupe	$185
1929 Ford Coupe	$125
1933 Chev. 4-door	$465
1933 Chev. 2-door	$475
1933 Chev. Coupe	$435
1931 Chev. Sedan	$325
1931 Chev. 2-door	$275
1931 Chev. Coupe	$275

If you want some real buys see these cars. They're next to new ones.

MILNER-FULLER, INC.
Phone 1000

REDUCED PRICES ON USED CARS

33 Chev. Coupe, Jumbo tires, tan Duco $495
33 Chev. Sedan, 6 wheels. Special equipment $525
LaSalle Sedan $450
31-47 Buick Sedan. An ideal family car $495
Many other cars as low as $50.00

UNION MOTORS INC.
Phone 260
312 Walnut St.

AUTOMOBILES

Automobiles for Sale 47

BARGAINS IN GOOD USED CARS

1933 Chevrolet Sedan	$495
1933 Chevrolet Coach	$425
1932 Chevrolet Coupe	$375
1930 Chevrolet Coach	$165
1932 Ford Sedan	$385
1929 Ford Sedan	$ 95
1929 Ford Coupe	$115
1929 Dodge Sedan	$ 95
1931 Buick Sedan	$345
1929 Nash Coach	$125
1933 Chevrolet Truck	$365
1933 Chevrolet Truck	$295

LEE-ROGERS CHEVROLET CO.
Walnut Street Phone 2345

PRICES SLASHED

We have cut the price on all cars from $25 to $50 each. Better see them today. They won't be here long at the new low prices.

1931 Chevrolet Coach	$250
1931 Chevrolet Sedan	$295
1931 Chevrolet Coupe	$295
1933 Chevrolet Coach	$395
1933 Chevrolet Coupe	$425
1933 Ford Sedan	$465
1932 Chevrolet Coupe	$295

We trade—Bring your old car, it might make the down payment.

MOTORS SECURITIES
500 Walnut

Automobiles Wanted 48

CASH—For used Ford and Chevrolet cars. Windes Motor Co. Inc., West Monroe. Telephone 189

Trucks and Trailers 49

WANTED — TRUCKS FOR HAULING LOGS. E. L. BRUCE CO., OAK GROVE, LA.

AUTOMOBILES

Automobiles for Sale 47

AUTOMOBILES

Automobiles for Sale 47

IMPORTANT
To The Used Car Buyers of This Trade Territory

We have the finest selection of late model used cars ever offered you. Many thousands of miles of unused transportation with several hundred dollars saved over the purchase price of a new car. Examine the list carefully—select the car of your choice, consult our finance department about our convenient payment plan. We can arrange the terms.

3 LATE MODEL 1933 CHEVROLET COUPES, each with good motors, good tires and good paint jobs. Priced as low as $465

5 LATE MODEL 1933 CHEVROLET FOUR-DOOR SEDANS, each in real good mechanical condition, each well worth the money. Priced as low as $485 up to $525

1 LATE MODEL 1934 CHEVROLET 4-DOOR SEDAN, driven very little by owner. See it, drive it. A real buy for only $645

2 LATE MODEL 1932 FORD V-8 COACHES, in the pink of condition. If you want to be up to date, buy one of these V-Eights. Priced as low as $345

1 LATE MODEL 1934 DE LUXE PLYMOUTH COACH. Safety all-steel body, hydraulic brakes. A repossesesd car, one we are proud to recommend. Priced as low as $650

1 LATE 1933 DODGE FOUR-DOOR SEDAN with all of the latest mechanical features. This is a dependable Dodge and well worth the asking price $595

We have the largest stock of low priced and medium priced stock of used cars and used trucks in North Louisiana to select from and we urge you to visit our show rooms for prices, terms and a demonstration.

MONROE AUTO & SUPPLY CO., Inc.
Walnut at Washington Phone 436

Service, Tires, Accessories 50 **Service, Tires, Accessories 50**

NOTICE TO AUTOMOBILE OWNERS

Upholstering Automobile Tops
Side Curtains Built and Repaired
Body and Fender Repairing
Duco Painting—Guaranteed Work
Burned and Wrecked Jobs a Specialty

MONROE AUTO TOP & BODY CO.
Opposite Courthouse
Phone 620 105 Wood Street

BLAKENEY RITES HELD SATURDAY

Body Found After Victim Was Missing 2 Nights And A Day

Funeral services for Floyd Blakeney, 62, farmer of Luna community, who was found dead a short distance from his home Friday morning, were held at 3 o'clock Saturday afternoon, with Rev. E. L. Tanner, pastor of the Assembly of God church in West Monroe, officiating. Interment was made in Luna cemetery.

Mr. Blakeney is survived by four sons and two daughters.

Pallbearers were: J. F. Bamburg, D. W. Rawls, Joe Strone, I. S. Evans, B. C. Wheat and J. L. Wright. Honorary pallbearers were: F. L. Head, T. J. Jones, J. C. Ford and W. A. Walker.

At the time he was found, Mr. Blakeney had been missing two nights and a day. He attended Ringling Brothers and Barnum and Bailey circus Wednesday night and caught a ride home with persons passing within a short distance of his residence. Apparently after getting out to walk a short distance through a lane to his home he felt weak and sat down, dying shortly afterward.

Dr. C. L. Mengis, parish coroner, who conducted an investigation, rendered a verdict of death from natural causes. He said Mr. Blakeney had been suffering for some time with heart trouble and complications.

GRASS FIRE EXTINGUISHED

Firemen made a run Saturday afternoon to the 300 block on Island drive to extinguish a grass fire. The fire was said to have started from a trash fire.

A & W Sandwich Shop

Select Oysters, Fried or Stew
½ dozen 25c
1 dozen 45c

DERBY TAMALES, large size 15c
Including free glass A. & W. Root Beer

DERBY CHILI CON CARNE 15c
Including free glass A. & W. Root Beer

Steak, Bread and Butter; Potatoes and one Vegetable 25c

Baked Chicken and Dressing, Bread and Butter, Vegetable; choice of Rice, Spaghetti or Potatoes, and choice of 5 drinks...... 35c

TRY OUR BREAKFAST
15c, 20c, 25c and 30c

We now have a seating capacity for 100 guests. You are invited to inspect our new kitchen at any time.
Busiest and most sanitary eating place in Monroe
We have 21 smiling employes ready to serve you at all times.
I. W. ALLEN, Owner

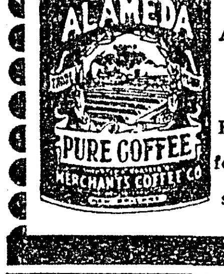

We Have Served Alameda Coffee Exclusively for the past six years.

TWO FRIGHTENED PEOPLE

Why does Mary Astor cling so tightly to Lyle Talbot? For two reasons, dear readers, one, because she likes to, and two, because some of the occurrences in First National's new murder-mystery, "Return of the Terror" are so blood-curdling, that they would terrify even the bravest individual. The film was adapted from the best seller by Edgar Wallace and plays today only at the Capitol.

NEW CAR AGENCY IS LOCATED HERE

Union Motors, Inc., Handles Buick And Pontiac Autos

Union Motors, Inc., new agency for Buick and Pontiac automobiles, parts and service, now located at 312 Walnut street, brings to Monroe and north Louisiana an outstanding organization of automobile men, with L. P. Landry at the head, it was stated Saturday. The announcement said that increased sales volume of both Buick and Pontiac made it necessary to form the new company.

Associated with Mr. Landry in Union Motors, Inc., are S. L. Digby, prominent Monroe attorney, and W. C. Feazel, Monroe gas and oil operator. While Mr. Landry will not be active in the management, his many years of successful automobile merchandising experience will be available to the men in charge of the new company, it was said.

A large payroll will be added to the present growing list of Monroe's industries by the forming of the Union Motors, Inc. Hundreds of dollars worth of improvements have been made at the new location and more is to be spent. Monroe is considered by the Buick and Pontiac factories as a key city due to the large volume of sales. Special equipment is installed to properly handle the service of both lines of cars and a complete line of parts is available at all times. Special attention is given to the lubrication of owner cars so as to add longer life and lower operating cost to both Buick and Pontiac.

G. A. Marsh, who has been associated with Mr. Landry for several years, and prior to coming to Monroe was employed for many years by the General Motors corporation, will be in charge of the new organization.

A. V. Grego, sales manager of the Union Motors, Inc., comes to Monroe with many years of experience and is also a recent employe of General Motors corporation. His experience will prove of great value to those who really want the inside information on motor car values, it was stated.

A. C. King has served Buick owners for many years in the Monroe territory and is very enthusiastic over the sales possibilities of the new company.

K. E. Graham is equally enthusiastic over the possibilities of Pontiac sales.

Mr. Landry has an organization in the Union Motors, Inc., that is sure to be an outstanding success because each man is not only enthusiastic over the future possibilities of Buick and Pontiac but they are sincere in their efforts to serve the many owners in the best way possible and to carry on the traditions of the Twin City Motor company, Inc.

The Twin City Motor company, former dealer, extends best wishes to the new concern.

Improvements Made At A. & W. Sandwich Shop

With the idea of giving patrons of the A & W Sandwich shop, 326 DeSiard street, more efficient service than that which has already won an enviable reputation for his establishment, I. W. Allen, proprietor, has moved the kitchen to an annex formed in an adjoining building and has enlarged the floor space of the dining room by extending it back over the space formerly occupied by the kitchen.

The new kitchen, located opposite the center of the dining room, with three entrances affording communication with the dining area, will speed up the service of the establishment. Formerly, orders were carried a greater distance from the kitchen to patrons.

The dining area will now accommodate 100 guests seated.

Remodeling of the establishment was completed at a cost of $2,100.

Mr. Allen invites the public to inspect the dining room and new kitchen.

DYEING

SILK, WOOL, COTTON, CELENESE OR FIBRE BY EXPERT DYER

CALL 4300

for very reasonably low prices

Snow White Cleaners
Bleachers and Dyers
506 Walnut

MOREHOUSE COURT TO OPEN MONDAY

More Than A Dozen Criminal Cases Are On Crime Docket

BASTROP, La., Oct. 13.—(Special)—More than a dozen criminal cases are on the docket for disposition when the regular fall term of criminal court opens here Monday morning.

Included on the docket, according to Frank W. Hawthorne, district attorney, are two murder charges and one of criminal assault.

Wiley Gibbs, charged with shooting with intent to kill, will go on trial Monday morning and his case is first on the docket. Other cases scheduled for Monday are those of James L. Breazeale, charged with cow stealing, and Wesley Knight, charged with wounding less than mayhem.

Two murder cases and one of a lesser charge are on the docket for Tuesday. The murder charges are against Arthur L. Hedge, white man of Beekman, charged with the murder of his brother-in-law, and Richard Young, Oak Ridge negro, charged with the murder of another negro. The other case scheduled for Tuesday is that of Jessie Gonzales, Bastrop white man, charged with wounding less than mayhem.

On Wednesday Clarence Secrease, Jr., charged with breaking into a cotton house, will go on trial as will also DeWitt Thompson, charged with killing a hog with intent to steal.

Dewey Brown, charged with lying in wait with intent to murder, will go on trial Thursday, as will Enoch Green, negro charged with robbery.

The case of an Oak Ridge negro charged with criminal assault on an Oak Ridge negro girl, will be tried Friday morning.

Those who will serve as petit jurors during the regular fall term of criminal court are as follows:

Ben G. Berry, ward 4; E. S. Turpin, ward 4; C. E. Graham, ward 4; Alvin Barham, ward 4; Jewel Varnado, ward 4; Ernest Eldridge, ward 8; J. B. Shaw, ward 5; J. J. Pace, ward 7; Homer Flynn, ward 5; T. N. Barham ward 5; Ernest Neighbors, ward 6; W. I. Houston, ward 1; J. Louis Bickley, ward 4; Jim Aycock, ward 4; W. L. Halterman, ward 3; F. H. Botkin, ward 4; J. J. Edwards, ward 4; D. M. Quinn, ward 4; H. L. Bynum, ward 8; G. W. Green, ward 4; C. J. Jackson, ward 4; George Halpy, ward 4; Leo Ruff, ward 6; Jim Chancellor, ward 4; Oscar Franklin, ward 10; Alner A. Joanne, ward 4; M. L. Kyle, ward 4; John Gray Michie, ward 6; H. C. Nelms, ward 4; T. E. Koewing, ward 6.

NOW IS TIME TO KILL TREE BORERS

The present season is the time of the year when peach growers should exterminate tree borers, it was stated Saturday by E. R. Strahan, parish agricultural agent.

A preparation known as "paradichlorbenzene" is very effective for exterminating the borers and may be obtained from dealers of insecticides, Mr. Strahan said. He continued his statement as follows:

"The borers are small worms hatched from eggs laid around the base of peach trees in the late summer, and by the middle of the winter the worms grow to a length of one inch to an inch and a half. They have been known to almost completely girdle the trees just under the ground by eating the inner layer of the bark. The presence of the borers is usually indicated in late winter or early spring by a gummy substance accumulated around the base of the trees.

"Paradichlorbenzene" is a crystalline substance resembling common salt. When sprinkled around the base of the trees and covered with about six inches of dirt, the crystals change into a poisonous gas which penetrates the soil and the wounds made by the borers in the trees, and which kills all of the borers which it reaches.

"To be most effective, this extermination process should be performed in Ouachita parish not later than October 20."

Transfer Company Files Incorporation Papers

Articles of incorporation of the Tom Hicks Transfer Co., Inc., of West Monroe, were filed Saturday at the office of the clerk of district court. Stock of the company, which is capitalized at $5,000, is divided into 50 shares of $100 each. The board of directors and the amount of stock each hold is composed as follows: Tom Hicks, 40 shares; Mrs. Hicks, 5 shares; Mrs. Jewel Zimmer, 5 shares.

LEGION TO MAKE ARMISTICE PLANS

Annual Membership Campaign Will Also Be Talked Monday

Plans for a program in observance of Armistice day will be discussed by members of L. B. Laulk post of the American Legion at the regular meeting to be held Monday night at 8 o'clock, according to announcement by Commander Isadore Liebreich.

Mr. Liebreich said this post had pledged Bruce Baird, department commander, and the district commander that it would go over its quota this year. He urged all veterans who have not done so to pay their dues and pointed out that the slogan this year is "every member get a member."

A luncheon will be served at the meeting, which will be devoted in part to matters pertaining to the annual membership campaign now under way in the fifth district, it was stated by Sam Rubin, district chairman of the drive. Chairman Rubin said all ex-service men are invited to attend the meeting and luncheon.

The membership campaign is being conducted successfully in each of the parishes of the district, the chairman said. Friday night at a meeting at Winnsboro, with Legion officials present, including Roland Cocreham, department adjutant, Linden Dalferes, department service officer, and Commander Baird, all of New Orleans, Edward L. Gladney, commander of the fifth district, John Coats, fifth district adjutant, both of Bastrop, and Chairman Rubin, very favorable reports on the campaign were received from post officers of Tensas, Madison and Franklin parishes.

Rubin said Saturday that two members of the local post are ill at their homes and that Legionnaires may visit them there. The members are J. A. McClain, former post commander, who lives at 111 Filer street, and Dick Daughtry, 405 M street.

Traffic Signals Shown In Local School Play

A play entitled "Red, Yellow and Green," designed to demonstrate, while entertaining, the meaning of traffic signals, was presented by students of the Barkdull Faulk school before the student body Friday. R. J. Goza, traffic officer of the Monroe police department, who is giving a series of safety lectures in local schools, was an honor guest at the play.

The cast of the play was composed of the following Teacher, Florence Smith; captain of patrol, Billy Armstrong; members of patrol, John Letterman, Marion Dupont, Billy Walker, William Powell, Charles Ponder, James Petty; children in school, Sara Terzia, Howard Crall, Dorothy Cummings, Walter Castles, Margaret Curry, Charles Delaney, Tommy Moore, Muriel Dawson, Nellie Maxey, Minor Brantley, Kenneth Siscoe, Josephine Binagio.

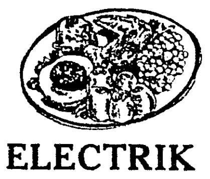

EAT at the ELECTRIK MAID

Plate Lunches, Sandwiches and Dinners

Pastries to Take Home

404 DESIARD

JAMES MACHINE WORKS

TELEPHONES

Day 904 Nite 342

Day and Night Service

First Class Machine Work

Quality Welding

MEMBER N. R. A. CODE

THEFT REPORTED

Theft of a bicycle from the residence of R. L. Kellogg, 1908 Riverside Drive, was reported to police Saturday.

PLUMBING
OSCAR JOHNSON
Plumbing and Heating Contractor
General Repair Work
All Work Guaranteed
No Job Too Large or Small
Phone 2780

PIANO

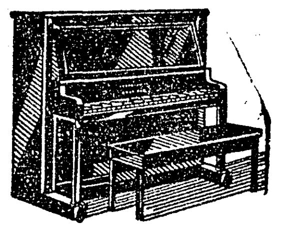

BARGAINS

We have a number of high grade Upright and Grand Pianos that can be had for small unpaid balance due on them.

Make a small down payment and the balance in monthly payments to suit you.

CULP MUSIC SHOP
Phone 4719
124 South Grand St.

FREE NEW WORLD GLOBE!

Yours with any 'Round-the-World STEWART-WARNER Radio! A smart new design world globe, listing all important short-wave stations in the world. Shows difference in time in all places. An indispensable item for the short-wave fan . . . an attractive addition to any living room. Globe turns on axis. Get it free with your STEWART-WARNER!

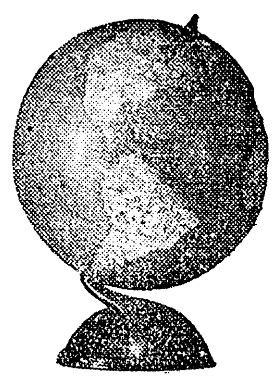

WITH THE NEW STEWART-WARNER WORLD-WIDE RADIOS

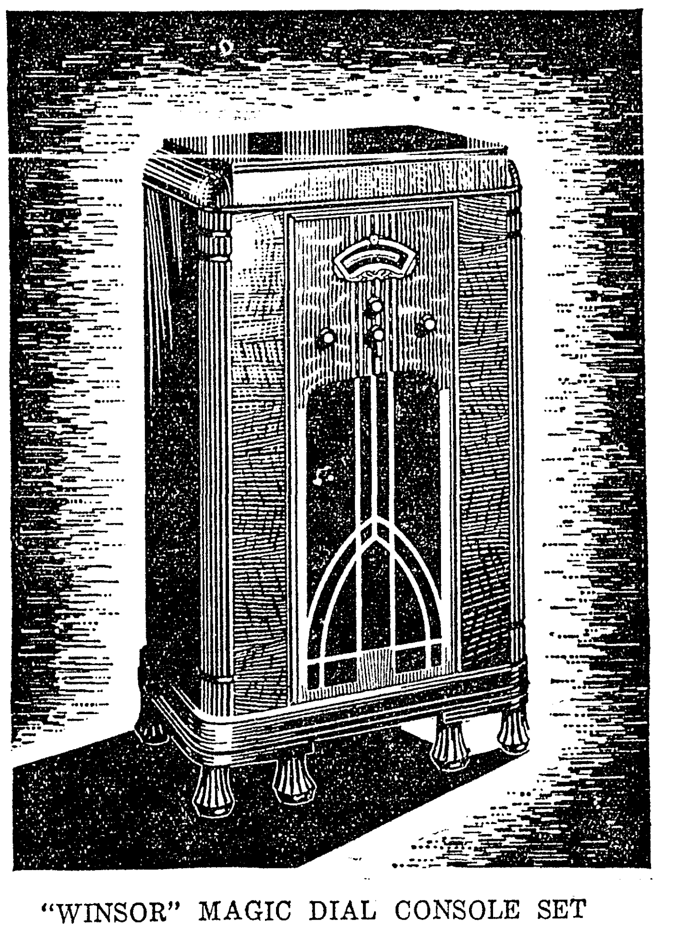

"WINSOR" MAGIC DIAL CONSOLE SET

Seven-tube "Magic Dial" superheterodyne chassis within a Console of perfectly matched and beautifully figured woods. Four separate tuning bands covering 530 kilocycles to 23 megacycles. Receives all American and Foreign stations. 12-inch Auditorium Speaker. 38 inches high—23½ inches wide—13 inches deep.

94.50
EASY TERMS

See-Hear—the Amazing New STEWART WARNER "Magic Dial" Radio
(Trade Mark Registered)

Europe, Asia, South America; police calls, airplane messages, amateur broadcasting—they're all yours with the "Magic Dial!" And of course, your favorite American programs—with the same full, clear reproduction which first made Stewart-Warner Radio famous. Come in today! Ask us about the long, easy terms. No obligation to buy.

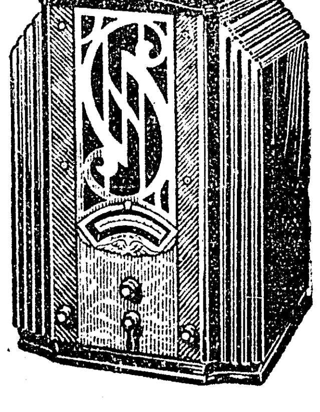

MAGIC DIAL 7-TUBE TABLE MODEL

Seven-tube "Magic Dial" ALL-WAVE superheterodyne chassis in a handsome Table Cabinet of rich, highly patterned woods True, realistic tone of either the American or Foreign broadcasts is assured by the 8-inch Auditorium Speaker.

69.50
EASY TERMS

FREE WORLD-WIDE LOG!

. . . Just for Looking at these Marvelous STEWART-WARNERS

Brand new, improved edition, fully illustrated. Lists the important standard and short-wave stations throughout the world. Valuable information and directions for best results in tuning foreign stations. The most practical round-the-world log book ever compiled. Get your copy now—absolutely free.

STEWART-WARNER 4-TUBE "COMPANION" TABLE SET

Four-tube superheterodyne chassis with 6-inch electro-dynamic speaker in an attractive Table Cabinet of graceful design. The use of two double purpose tubes gives six-tube performance. Tuning range of 540 kilocycles to 1720 kilocycles. Gets police calls —11½" high—9" wide—6¾" deep.

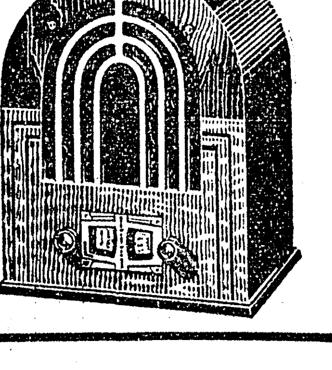

25.50
EASY TERMS

FREE JINKYS HERE

132 North Second Street . . . . Phone 3900

MONROE FURNITURE CO
LIMITED

Quality Considered, We Are Never Undersold

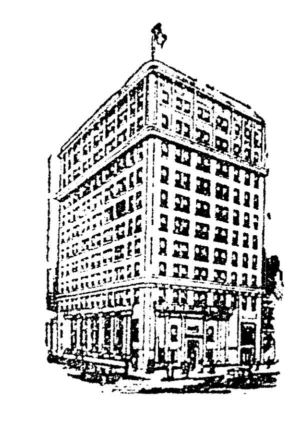

To Cotton Growers

We are now making Commodity Credit Corporation loans to cotton producers. We lend twelve cents per pound on your cotton and the rate of interest is 4%.

Those wishing to avail themselves of this service, please see the officers of this bank.

Ouachita National Bank

MEMBER FEDERAL RESERVE SYSTEM

BLAKENEY RITES HELD SATURDAY

Body Found After Victim Was Missing 2 Nights And A Day

Funeral services for Floyd Blakeney, 62, farmer of Luna community, who was found dead a short distance from his home Friday morning, were held at 3 o'clock Saturday afternoon, with Rev. E. L. Tanner, pastor of the Assembly of God church in West Monroe, officiating. Interment was made in Luna cemetery.

Mr. Blakeney is survived by four sons and two daughters.

Pallbearers were: J. F. Bamburg, D. W. Rawls, Joe Strone, I. S. Evans, B. C. Wheat and J. L. Wright. Honorary pallbearers were: F. L. Head, T. J. Jones, J. C. Ford and W. A. Walker.

At the time he was found, Mr. Blakeney had been missing two nights and a day. He attended Ringling Brothers and Barnum and Bailey circus Wednesday night and caught a ride home with persons passing within a short distance of his residence. Apparently after getting out to walk a short distance through a lane to his home he felt weak and sat down, dying shortly afterward.

Dr. C. L. Mengis, parish coroner, who conducted an investigation, rendered a verdict of death from natural causes. He said Mr. Blakeney had been suffering for some time with heart trouble and complications.

GRASS FIRE EXTINGUISHED

Firemen made a run Saturday afternoon to the 300 block on Island drive to extinguish a grass fire. The fire was said to have started from a trash fire.

TWO FRIGHTENED PEOPLE

Why does Mary Astor cling so tightly to Lyle Talbot? For two reasons, dear readers, one, because she likes to, and two, because some of the occurrences in First National's new murder-mystery, "Return of the Terror" are so blood-curdling, that they would terrify even the bravest individual. The film was adapted from the best seller by Edgar Wallace and plays today only at the Capitol.

NEW CAR AGENCY IS LOCATED HERE

Union Motors, Inc., Handles Buick And Pontiac Autos

Union Motors, Inc., new agency for Buick and Pontiac automobiles, parts and service, now located at 312 Walnut street, brings to Monroe and north Louisiana an outstanding organization of automobile men, with L. P. Landry at the head, it was stated Saturday. The announcement said that increased sales volume of both Buick and Pontiac made it necessary to form the new company.

Associated with Mr. Landry in Union Motors, Inc., are S. L. Digby, prominent Monroe attorney, and W. C. Feazel, Monroe gas and oil operator. While Mr. Landry will not be active in the management, his many years of successful automobile merchandising experience will be available to the men in charge of the new company, it was said.

A large payroll will be added to the present growing list of Monroe's industries by the forming of the Union Motors, Inc. Hundreds of dollars worth of improvements have been made at the new location and more is to be spent. Monroe is considered by the Buick and Pontiac factories as a key city due to the large volume of sales. Special equipment is installed to properly handle the service of both lines of cars and a complete line of parts is available at all times. Special attention is given to the lubrication of owner cars so as to add longer life and lower operating cost to both Buick and Pontiac.

G. A. Marsh, who has been associated with Mr. Landry for several years, and prior to coming to Monroe was employed for many years by the General Motors corporation, will be in charge of the new organization.

A. V. Grego, sales manager of the Union Motors, Inc., comes to Monroe with many years of experience and is also a recent employe of General Motors corporation. His experience will prove of great value to those who really want the inside information on motor car values, it was stated.

A. C. King has served Buick owners for many years in the Monroe territory and is very enthusiastic over the sales possibilities of the new company.

K. E. Graham is equally enthusiastic over the possibilities of Pontiac sales.

Mr. Landry has an organization in the Union Motors, Inc., that is sure to be an outstanding success because each man is not only enthusiastic over the future possibilities of Buick and Pontiac but they are sincere in their efforts to serve the many owners in the best way possible and to carry on the traditions of the Twin City Motor company, Inc.

The Twin City Motor company, former dealer, extends best wishes to the new concern.

Improvements Made At A. & W. Sandwich Shop

With the idea of giving patrons of the A & W Sandwich shop, 326 DeSiard street, more efficient service than that which has already won an enviable reputation for his establishment, I. W. Allen, proprietor, has moved the kitchen to an annex formed in an adjoining building and has enlarged the floor space of the dining room by extending it back over the space formerly occupied by the kitchen.

The new kitchen, located opposite the center of the dining room, with three entrances affording communication with the dining area, will speed up the service of the establishment. Formerly, orders were carried a greater distance from the kitchen to patrons.

The dining area will now accommodate 100 guests seated.

Remodeling of the establishment was completed at a cost of $2,100.

Mr. Allen invites the public to inspect the dining room and new kitchen.

MOREHOUSE COURT TO OPEN MONDAY

More Than A Dozen Criminal Cases Are On Crime Docket

BASTROP, La., Oct. 13.—(Special)—More than a dozen criminal cases are on the docket for disposition when the regular fall term of criminal court opens here Monday morning.

Included on the docket, according to Frank W. Hawthorne, district attorney, are two murder charges and one of criminal assault.

Wiley Gibbs, charged with shooting with intent to kill, will go on trial Monday morning and his case is first on the docket. Other cases scheduled for Monday are those of James L. Breazeale, charged with cow stealing, and Wesley Knight, charged with wounding less than mayhem.

Two murder cases and one of a lesser charge are on the docket for Tuesday. The murder charges are against Arthur L. Hedge, white man of Beekman, charged with the murder of his brother-in-law, and Richard Young, Oak Ridge negro, charged with the murder of another negro. The other case scheduled for Tuesday is that of Jessie Gonzales, Bastrop white man, charged with wounding less than mayhem.

On Wednesday Clarence Secrease, Jr., charged with breaking into a cotton house, will go on trial as will also DeWitt Thompson, charged with killing a hog with intent to steal.

Dewey Brown, charged with lying in wait with intent to murder, will go on trial Thursday, as will Enoch Green, negro charged with robbery.

The case of an Oak Ridge negro charged with criminal assault on an Oak Ridge negro girl, will be tried Friday morning.

Those who will serve as petit jurors during the regular fall term of criminal court are as follows:

Ben G. Berry, ward 4; E. S. Turpin, ward 4; C. E. Graham, ward 4; Alvin Barham, ward 4; Jewel Varnado, ward 4; Ernest Eldridge, ward 8; J. B. Shaw, ward 5; J. J. Pace, ward 7; Homer Flynn, ward 5; T. N. Barham ward 5; Ernest Neighbors, ward 6; W. I. Houston, ward 1; J. Louis Bickley, ward 4; Jim Aycock, ward 4; W. L. Halterman, ward 3; F. H. Botkin, ward 4; J. J. Edwards, ward 4; D. M. Quinn, ward 4; H. L. Bynum, ward 8; G. W. Green, ward 4; C. J. Jackson, ward 4; George Halpy, ward 4; Leo Ruff, ward 6; Jim Chancellor, ward 4; Oscar Franklin, ward 10; Almer A. Joanne, ward 4; M. L. Kyle, ward 4; John Gray Michie, ward 6; H. C. Nelms, ward 4; T. E. Koewing, ward 6.

NOW IS TIME TO KILL TREE BORERS

The present season is the time of the year when peach growers should exterminate tree borers, it was stated Saturday by E. R. Strahan, parish agricultural agent.

A preparation known as "paradichlorbenzene" is very effective for exterminating the borers and may be obtained from dealers of insecticides, Mr. Strahan said. He continued his statement as follows:

"The borers are small worms hatched from eggs laid around the base of peach trees in the late summer, and by the middle of the winter the worms grow to a length of one inch to an inch and a half. They have been known to almost completely girdle the trees just under the ground by eating the inner layer of the bark. The presence of the borers is usually indicated in late winter or early spring by a gummy substance accumulated around the base of the trees.

"Paradichlorbenzene" is a crystalline substance resembling common salt. When sprinkled around the base of the trees and covered with about six inches of dirt, the crystals change into a poisonous gas which penetrates the soil and the wounds made by the borers in the trees, and which kills all of the borers which it reaches.

"To be most effective, this extermination process should be performed in Ouachita parish not later than October 20."

Transfer Company Files Incorporation Papers

Articles of incorporation of the Tom Hicks Transfer Co., Inc., of West Monroe, were filed Saturday at the office of the clerk of district court. Stock of the company, which is capitalized at $5,000, is divided into 50 shares of $100 each. The board of directors and the amount of stock each hold is composed as follows: Tom Hicks, 40 shares; Mrs. Hicks, 5 shares; Mrs. Jewel Zimmer, 5 shares.

LEGION TO MAKE ARMISTICE PLANS

Annual Membership Campaign Will Also Be Talked Monday

Plans for a program in observance of Armistice day will be discussed by members of L. B. Laulk post of the American Legion at the regular meeting to be held Monday night at 8 o'clock, according to announcement by Commander Isadore Liebreich.

Mr. Liebreich said this post had pledged Bruce Baird, department commander, and the district commander that it would go over its quota this year. He urged all veterans who have not done so to pay their dues and pointed out that the slogan this year is "every member get a member."

A luncheon will be served at the meeting, which will be devoted in part to matters pertaining to the annual membership campaign now under way in the fifth district, it was stated by Sam Rubin, district chairman of the drive. Chairman Rubin said all ex-service men are invited to attend the meeting and luncheon.

The membership campaign is being conducted successfully in each of the parishes of the district, the chairman said. Friday night at a meeting at Winnsboro, with Legion officials present, including Roland Cocreham, department adjutant, Linden Dalferes, department service officer, and Commander Baird, all of New Orleans, Edward L. Gladney, commander of the fifth district, John Coats, fifth district adjutant, both of Bastrop, and Chairman Rubin, very favorable reports on the campaign were received from post officers of Tensas, Madison and Franklin parishes.

Rubin said Saturday that two members of the local post are ill at their homes and that Legionnaires may visit them there. The members are J. A. McClain, former post commander, who lives at 111 Filer street, and Dick Daughtry, 405 M street.

Traffic Signals Shown In Local School Play

A play entitled "Red, Yellow and Green," designed to demonstrate, while entertaining, the meaning of traffic signals, was presented by students of the Barkdull Faulk school before the student body Friday. R. J. Goza, traffic officer of the Monroe police department, who is giving a series of safety lectures in local schools, was an honor guest at the play.

The cast of the play was composed of the following Teacher, Florence Smith; captain of patrol, Billy Armstrong; members of patrol, John Letterman, Marion Dupont, Billy Walker, William Powell, Charles Ponder, James Petty; children in school, Sara Terzia, Howard Crall, Dorothy Cummings, Walter Castles, Margaret Curry, Charles Delaney, Tommy Moore, Muriel Dawson, Nellie Maxey, Minor Brantley, Kenneth Siscoe, Josephine Binagio.

THEFT REPORTED

Theft of a bicycle from the residence of R. L. Kellogg, 1908 Riverside Drive, was reported to police Saturday.

A & W
Sandwich Shop
Select Oysters, Fried or Stew
½ dozen 25c
1 dozen 45c
DERBY TAMALES, large size 15c
Including free glass A. & W. Root Beer
DERBY CHILI CON CARNE 15c
Including free glass A. & W. Root Beer
Steak, Bread and Butter; Potatoes and one Vegetable 25c
Baked Chicken and Dressing, Bread and Butter, Vegetable; choice of Rice, Spaghetti or Potatoes, and choice of 5 drinks...... 35c
TRY OUR BREAKFAST
15c, 20c, 25c and 30c
We now have a seating capacity for 100 guests. You are invited to inspect our new kitchen at any time.
Busiest and most sanitary eating place in Monroe
We have 21 smiling employes ready to serve you at all times.
I. W. ALLEN, Owner
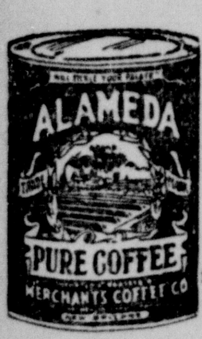

We Have Served Alameda Coffee Exclusively for the past six years.

DYEING
SILK, WOOL, COTTON, CELENESE OR FIBRE BY EXPERT DYER
CALL 4300
for very reasonably low prices
Snow White Cleaners
Bleachers and Dyers
506 Walnut

EAT at the
ELECTRIK MAID
Plate Lunches, Sandwiches and Dinners
Pastries to Take Home
404 DESIARD

JAMES
MACHINE WORKS
TELEPHONES
Day 904 — Nite 342

Day and Night Service
First Class Machine Work
Quality Welding
MEMBER N. R. A. CODE

PLUMBING
OSCAR JOHNSON
Plumbing and Heating Contractor
General Repair Work
All Work Guaranteed
No Job Too Large or Small
Phone 2780

PIANO

BARGAINS
We have a number of high grade Upright and Grand Pianos that can be had for small unpaid balance due on them.
Make a small down payment and the balance in monthly payments to suit you.
CULP
MUSIC SHOP
Phone 4719
124 South Grand St.

To Cotton Growers
We are now making Commodity Credit Corporation loans to cotton producers. We lend twelve cents per pound on your cotton and the rate of interest is 4%.
Those wishing to avail themselves of this service, please see the officers of this bank.
Ouachita National Bank

FREE
NEW WORLD GLOBE!
Yours with any 'Round-the-World STEWART-WARNER Radio! A smart new design world globe, listing all important short-wave stations in the world. Shows difference in time in all places. An indispensable item for the short-wave fan . . . an attractive addition to any living room. Globe turns on axis. Get it free with your STEWART-WARNER!
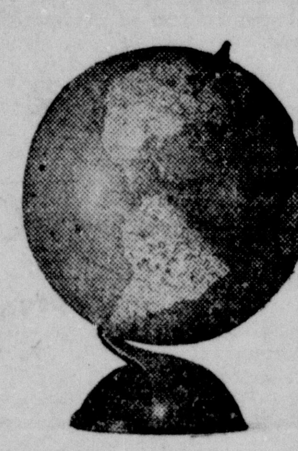
WITH THE NEW STEWART-WARNER WORLD-WIDE RADIOS

See-Hear—the Amazing New
STEWART WARNER
"Magic Dial" Radio
(Trade Mark Registered)
Europe, Asia, South America; police calls, airplane messages, amateur broadcasting—they're all yours with the "Magic Dial!" And of course, your favorite American programs—with the same full, clear reproduction which first made Stewart-Warner Radio famous. Come in today! Ask us about the long, easy terms. No obligation to buy.
"WINSOR" MAGIC DIAL CONSOLE SET
Seven-tube "Magic Dial" superheterodyne chassis within a Console of perfectly matched and beautifully figured woods. Four separate tuning bands covering 530 kilocycles to 23 megacycles. Receives all American and Foreign stations. 12-inch Auditorium Speaker. 38 inches high—23½ inches wide—13 inches deep.
94.50
EASY TERMS
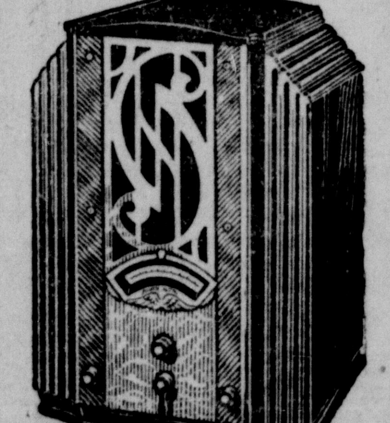
MAGIC DIAL 7-TUBE TABLE MODEL
Seven-tube "Magic Dial" ALL-WAVE superheterodyne chassis in a handsome Table Cabinet of rich, highly patterned woods. True, realistic tone of either the American or Foreign broadcasts is assured by the 8-inch Auditorium Speaker.
69.50
EASY TERMS
FREE WORLD-WIDE LOG!
. . . Just for Looking at these Marvelous STEWART-WARNERS
Brand new, improved edition, fully illustrated. Lists the important standard and short-wave stations throughout the world. Valuable information and directions for best results in tuning foreign stations. The most practical round-the-world log book ever compiled. Get your copy now—absolutely free.

STEWART-WARNER 4-TUBE "COMPANION" TABLE SET
Four-tube superheterodyne chassis with 6-inch electro-dynamic speaker in an attractive Table Cabinet of graceful design. The use of two double purpose tubes gives six-tube performance. Tuning range of 540 kilocycles to 1720 kilocycles. Gets police calls —11½" high—9" wide—6¾" deep.
25.50
EASY TERMS
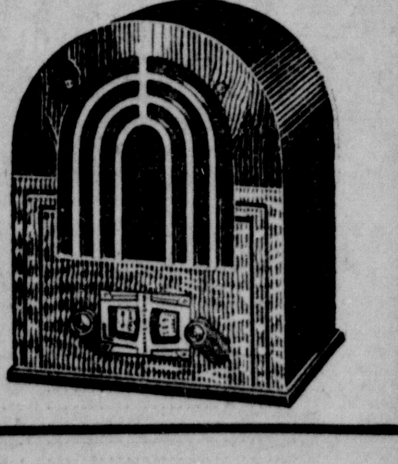
132 North Second Street . . . . Phone 3900
FREE JINKYS HERE
MONROE FURNITURE CO
LIMITED
Quality Considered, We Are Never Undersold

Fiction and Features

Monroe Morning World AND NEWS-STAR

Comics and Magazine

SUNDAY, OCTOBER 14, 1934

TAILSPIN TOMMY

(Copyright, 1934, by The Bell Syndicate, Inc.)

BY HAL FORREST

Fiction and Features
Monroe Morning World
AND NEWS-STAR
Comics and Magazine

SUNDAY, OCTOBER 14, 1934

TAILSPIN TOMMY

(Copyright, 1934, by The Bell Syndicate, Inc.)

BY HAL FORREST

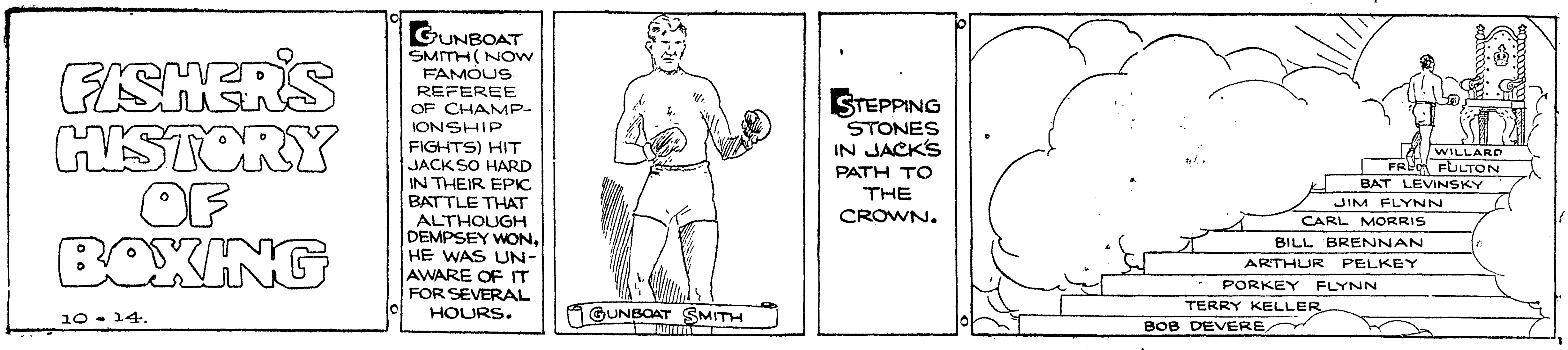

JOE PALOOKA

© 1934, McNaught Syndicate, Inc., N. Y.

By HAM FISHER

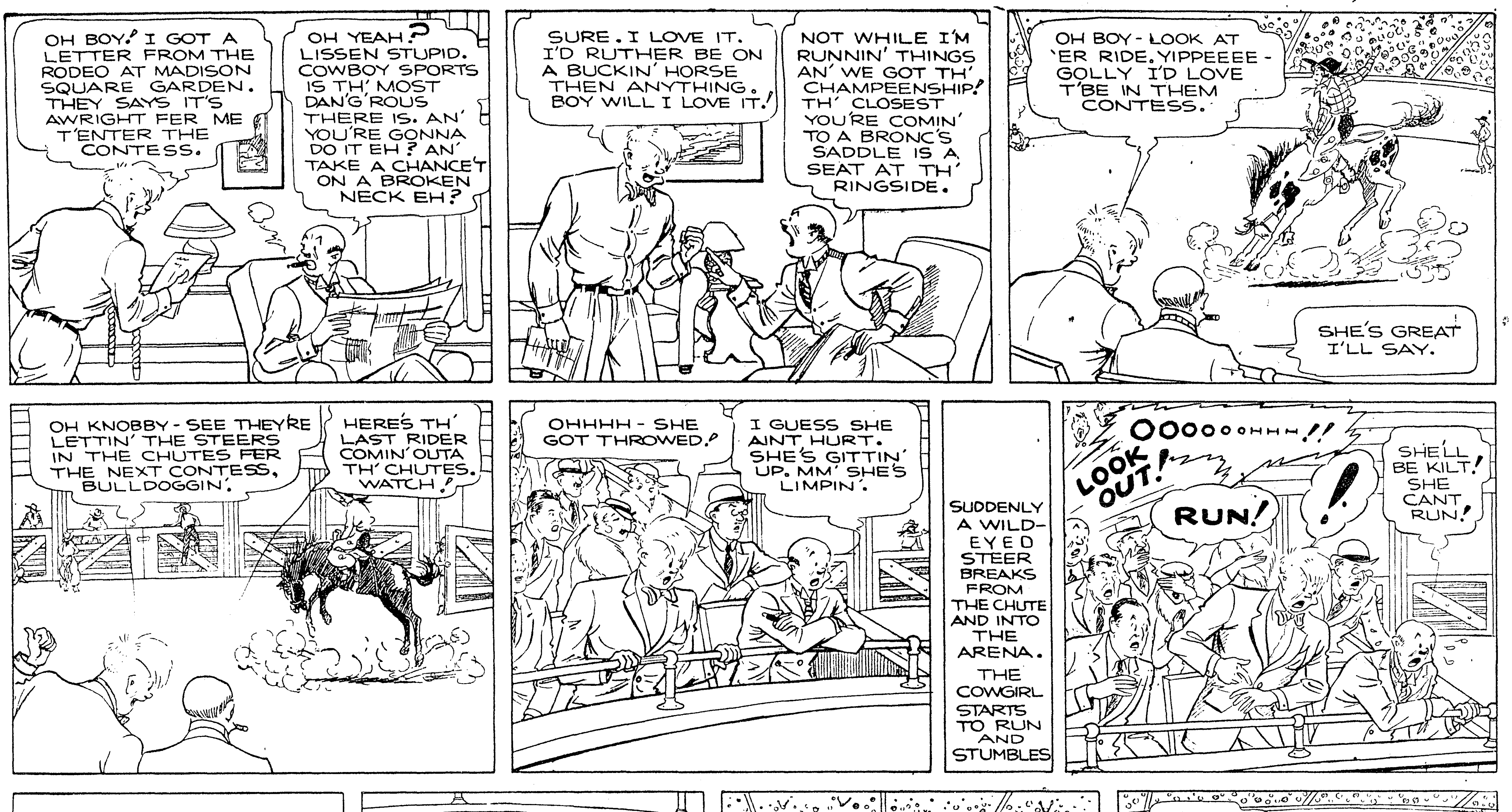

JOE PALOOKA

© 1934, McNaught Syndicate, Inc., N. Y.

By HAM FISHER

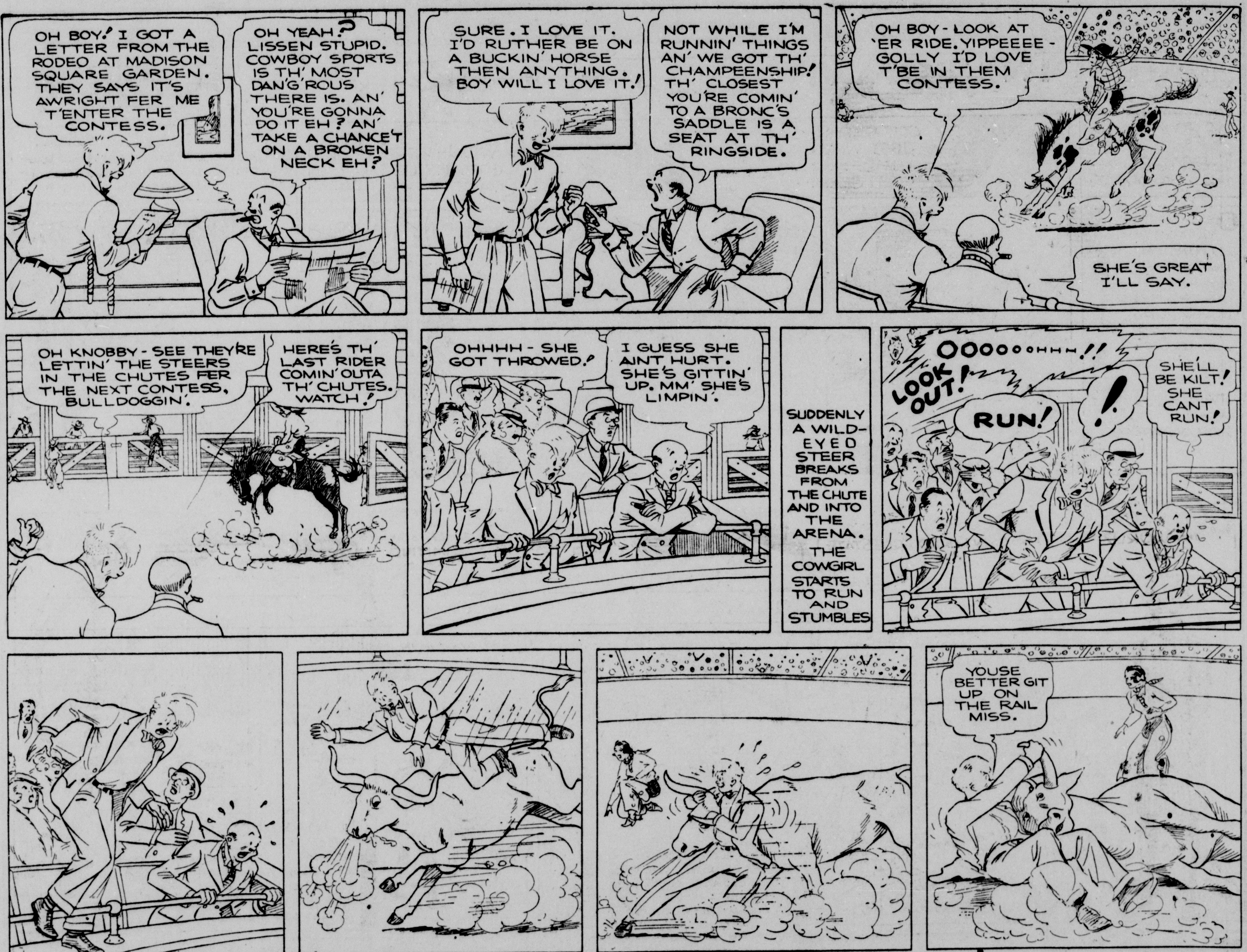

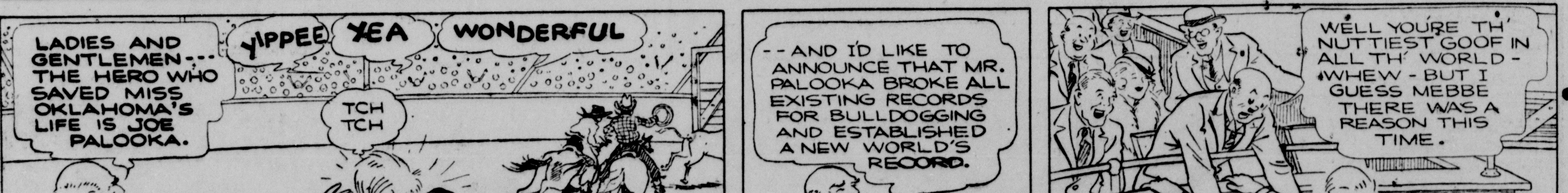

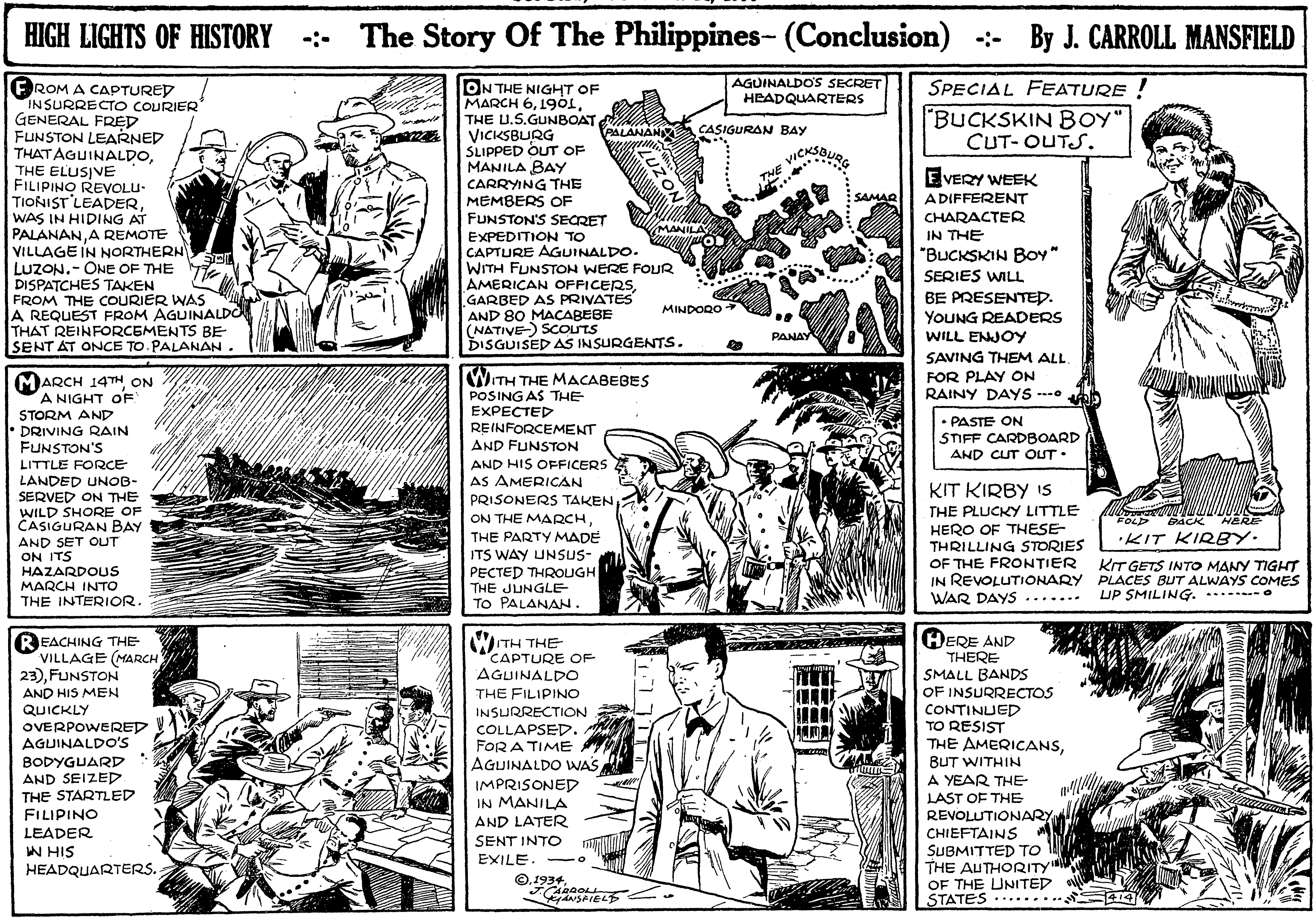
HIGH LIGHTS OF HISTORY -:- The Story Of The Philippines- (Conclusion) -:- By J. CARROLL MANSFIELD
FROM A CAPTURED INSURRECTO COURIER GENERAL FRED FUNSTON LEARNED THAT AGUINALDO, THE ELUSIVE FILIPINO REVOLUTIONIST LEADER, WAS IN HIDING AT PALANAN, A REMOTE VILLAGE IN NORTHERN LUZON.- ONE OF THE DISPATCHES TAKEN FROM THE COURIER WAS A REQUEST FROM AGUINALDO THAT REINFORCEMENTS BE SENT AT ONCE TO PALANAN.
ON THE NIGHT OF MARCH 6, 1901, THE U.S. GUNBOAT VICKSBURG SLIPPED OUT OF MANILA BAY CARRYING THE MEMBERS OF FUNSTON'S SECRET EXPEDITION TO CAPTURE AGUINALDO. WITH FUNSTON WERE FOUR AMERICAN OFFICERS, GARBED AS PRIVATES AND 80 MACABEBE (NATIVE) SCOUTS DISGUISED AS INSURGENTS.
AGUINALDO'S SECRET HEADQUARTERS
PALANAN
CASIGURAN BAY
THE VICKSBURG
LUZON
SAMAR
MANILA
MINDORO
PANAY
MARCH 14TH, ON A NIGHT OF STORM AND DRIVING RAIN FUNSTON'S LITTLE FORCE LANDED UNOBSERVED ON THE WILD SHORE OF CASIGURAN BAY AND SET OUT ON ITS HAZARDOUS MARCH INTO THE INTERIOR.
WITH THE MACABEBES POSING AS THE EXPECTED REINFORCEMENT AND FUNSTON AND HIS OFFICERS AS AMERICAN PRISONERS TAKEN ON THE MARCH, THE PARTY MADE ITS WAY UNSUSPECTED THROUGH THE JUNGLE TO PALANAN.
REACHING THE VILLAGE (MARCH 23), FUNSTON AND HIS MEN QUICKLY OVERPOWERED AGUINALDO'S BODYGUARD AND SEIZED THE STARTLED FILIPINO LEADER IN HIS HEADQUARTERS.
WITH THE CAPTURE OF AGUINALDO THE FILIPINO INSURRECTION COLLAPSED. FOR A TIME AGUINALDO WAS IMPRISONED IN MANILA AND LATER SENT INTO EXILE.
©, 1934, J. CARROLL MANSFIELD
HERE AND THERE SMALL BANDS OF INSURRECTOS CONTINUED TO RESIST THE AMERICANS, BUT WITHIN A YEAR THE LAST OF THE REVOLUTIONARY CHIEFTAINS SUBMITTED TO THE AUTHORITY OF THE UNITED STATES
414
SPECIAL FEATURE!
"BUCKSKIN BOY" CUT-OUTS.
EVERY WEEK A DIFFERENT CHARACTER IN THE "BUCKSKIN BOY" SERIES WILL BE PRESENTED. YOUNG READERS WILL ENJOY SAVING THEM ALL FOR PLAY ON RAINY DAYS
• PASTE ON STIFF CARDBOARD AND CUT OUT •
KIT KIRBY IS THE PLUCKY LITTLE HERO OF THESE THRILLING STORIES OF THE FRONTIER IN REVOLUTIONARY WAR DAYS
FOLD BACK HERE
• KIT KIRBY •
KIT GETS INTO MANY TIGHT PLACES BUT ALWAYS COMES UP SMILING.

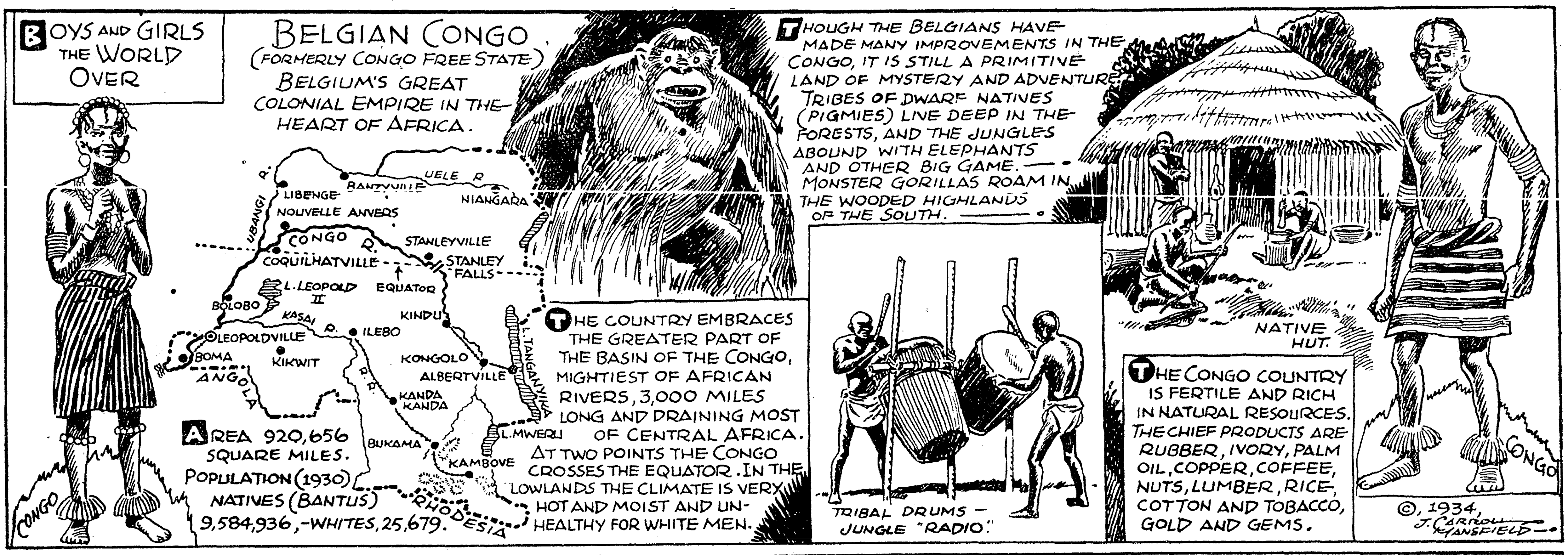
BOYS AND GIRLS THE WORLD OVER
BELGIAN CONGO (FORMERLY CONGO FREE STATE) BELGIUM'S GREAT COLONIAL EMPIRE IN THE HEART OF AFRICA.
UELE R.
BANZYVILLE
LIBENGE
NIANGARA
UBANGI R.
NOUVELLE ANVERS
CONGO R.
STANLEYVILLE
COQUILHATVILLE
STANLEY FALLS
L. LEOPOLD II
EQUATOR
BOLOBO
KASAI R.
KINDU
LEOPOLDVILLE
ILEBO
BOMA
KIKWIT
KONGOLO
ALBERTVILLE
L. TANGANYIKA
ANGOLA
KANDA KANDA
BUKAMA
L. MWERU
KAMBOVE
RHODESIA
AREA 920,656 SQUARE MILES. POPULATION (1930) NATIVES (BANTUS) 9,584,936, -WHITES, 25,679.
THOUGH THE BELGIANS HAVE MADE MANY IMPROVEMENTS IN THE CONGO, IT IS STILL A PRIMITIVE LAND OF MYSTERY AND ADVENTURE. TRIBES OF DWARF NATIVES (PIGMIES) LIVE DEEP IN THE FORESTS, AND THE JUNGLES ABOUND WITH ELEPHANTS AND OTHER BIG GAME. MONSTER GORILLAS ROAM IN THE WOODED HIGHLANDS OF THE SOUTH.
THE COUNTRY EMBRACES THE GREATER PART OF THE BASIN OF THE CONGO, MIGHTIEST OF AFRICAN RIVERS, 3,000 MILES LONG AND DRAINING MOST OF CENTRAL AFRICA. AT TWO POINTS THE CONGO CROSSES THE EQUATOR. IN THE LOWLANDS THE CLIMATE IS VERY HOT AND MOIST AND UNHEALTHY FOR WHITE MEN.
TRIBAL DRUMS - JUNGLE "RADIO".
NATIVE HUT.
THE CONGO COUNTRY IS FERTILE AND RICH IN NATURAL RESOURCES. THE CHIEF PRODUCTS ARE RUBBER, IVORY, PALM OIL, COPPER, COFFEE, NUTS, LUMBER, RICE, COTTON AND TOBACCO, GOLD AND GEMS.
CONGO
CONGO
©, 1934, J. CARROLL MANSFIELD

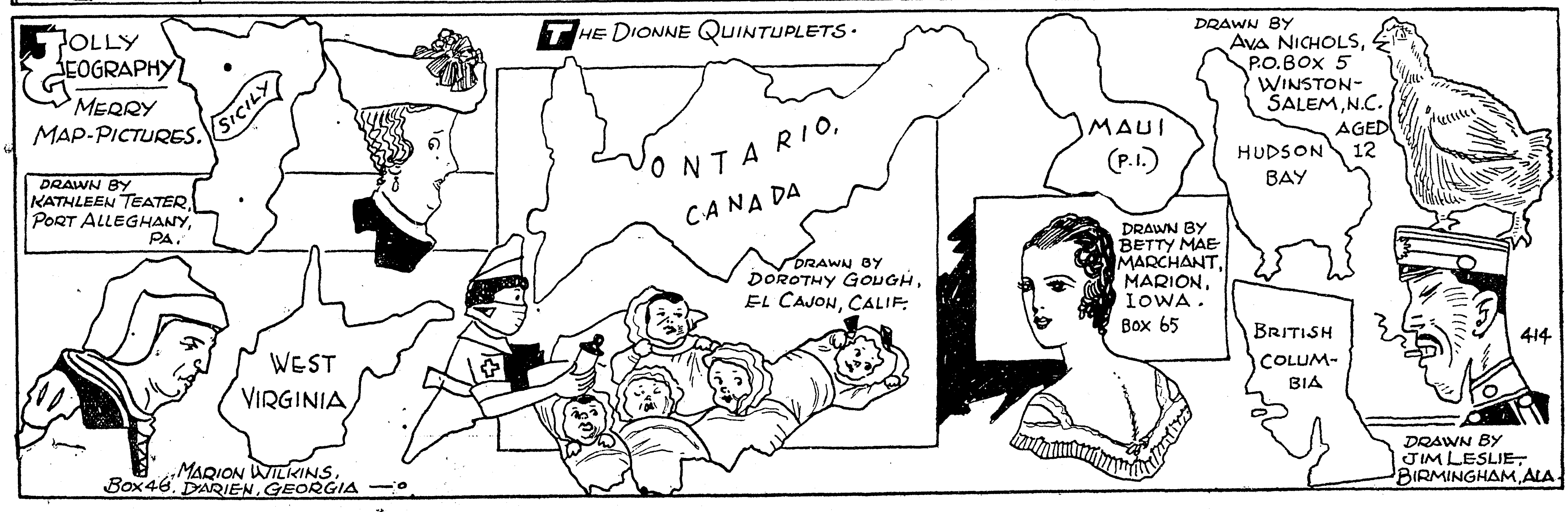
JOLLY GEOGRAPHY
MERRY MAP-PICTURES.
SICILY
DRAWN BY KATHLEEN TEATER, PORT ALLEGHANY, PA.
THE DIONNE QUINTUPLETS.
ONTARIO, CANADA
DRAWN BY DOROTHY GOUGH, EL CAJON, CALIF.
WEST VIRGINIA
MARION WILKINS, BOX 46, DARIEN, GEORGIA
MAUI (P.I.)
DRAWN BY BETTY MAE MARCHANT, MARION, IOWA. Box 65
DRAWN BY AVA NICHOLS, P.O. BOX 5, WINSTON-SALEM, N.C. AGED 12
HUDSON BAY
BRITISH COLUMBIA
414
DRAWN BY JIM LESLIE, BIRMINGHAM, ALA.

HIGH LIGHTS OF HISTORY -:- The Story Of The Philippines- (Conclusion) -:- By J. CARROLL MANSFIELD

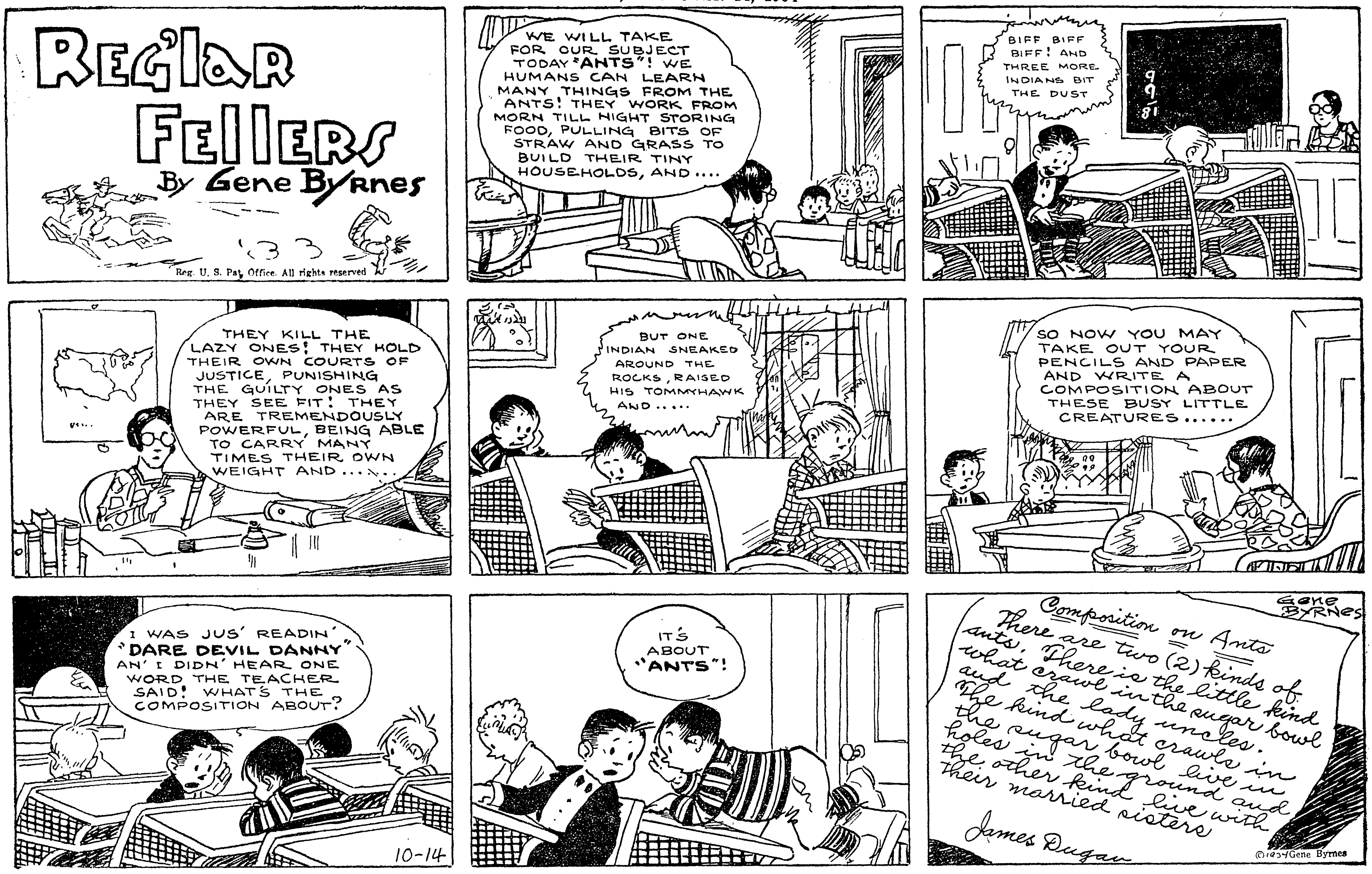
REG'LAR FELLERS
By Gene Byrnes
Reg. U. S. Pat. Office. All rights reserved
WE WILL TAKE FOR OUR SUBJECT TODAY "ANTS"! WE HUMANS CAN LEARN MANY THINGS FROM THE ANTS! THEY WORK FROM MORN TILL NIGHT STORING FOOD, PULLING BITS OF STRAW AND GRASS TO BUILD THEIR TINY HOUSEHOLDS, AND ....
BIFF BIFF BIFF! AND THREE MORE INDIANS BIT THE DUST
THEY KILL THE LAZY ONES! THEY HOLD THEIR OWN COURTS OF JUSTICE, PUNISHING THE GUILTY ONES AS THEY SEE FIT! THEY ARE TREMENDOUSLY POWERFUL, BEING ABLE TO CARRY MANY TIMES THEIR OWN WEIGHT AND ......
BUT ONE INDIAN SNEAKED AROUND THE ROCKS, RAISED HIS TOMMYHAWK AND .....
SO NOW YOU MAY TAKE OUT YOUR PENCILS AND PAPER AND WRITE A COMPOSITION ABOUT THESE BUSY LITTLE CREATURES ......
I WAS JUS' READIN' "DARE DEVIL DANNY" AN' I DIDN' HEAR ONE WORD THE TEACHER SAID! WHAT'S THE COMPOSITION ABOUT?
10-14
IT'S ABOUT "ANTS"!
Composition on Ants
There are two (2) kinds of ants. There is the little kind what crawl in the sugar bowl and the lady uncles. The kind what crawls in the sugar bowl live in holes in the ground and the other kind live with their married sisters
James Dugan
Gene Byrnes
©1934 Gene Byrnes

DAISYBELLE

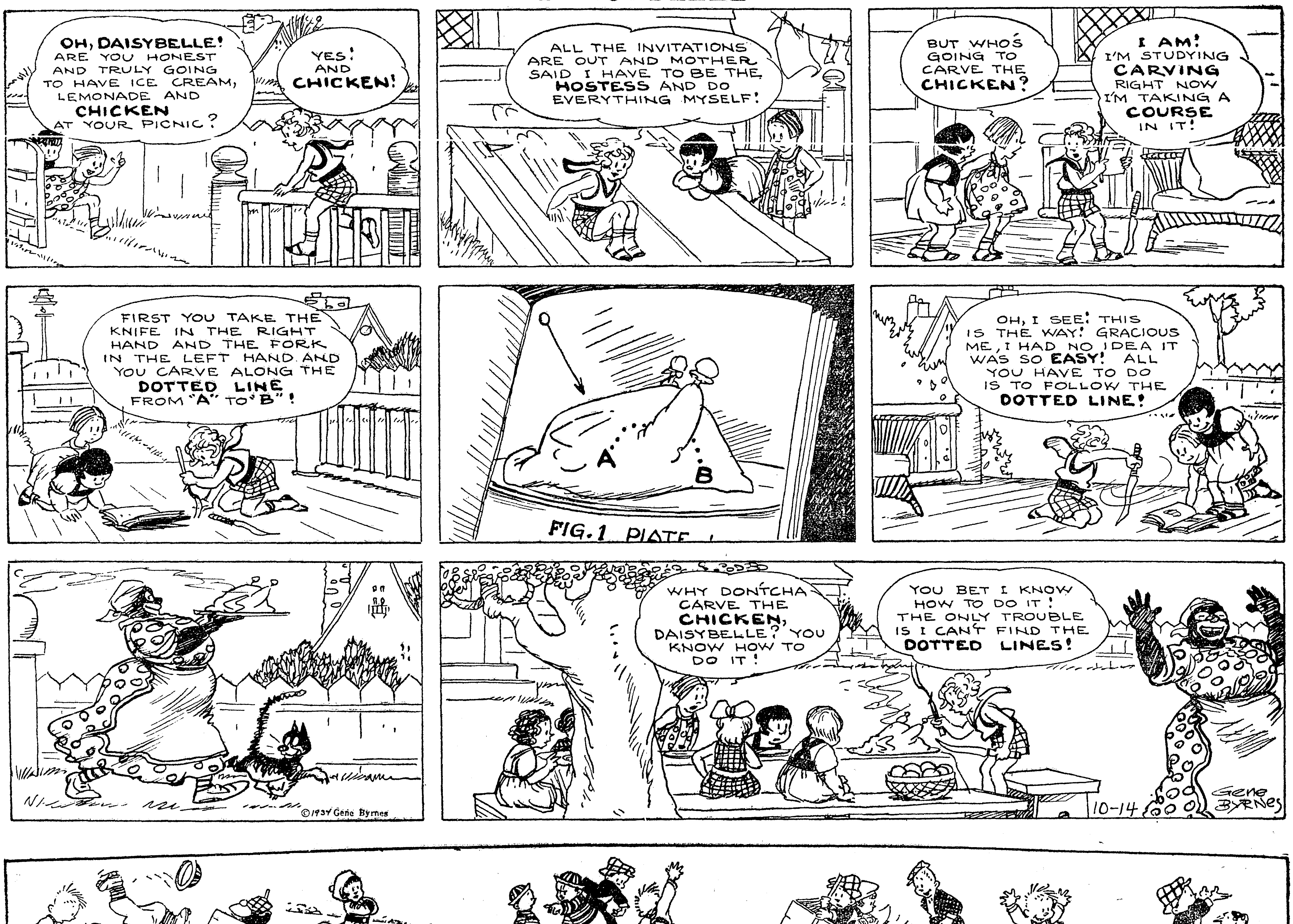
OH, DAISYBELLE! ARE YOU HONEST AND TRULY GOING TO HAVE ICE CREAM, LEMONADE AND CHICKEN AT YOUR PICNIC?
YES! AND CHICKEN!
ALL THE INVITATIONS ARE OUT AND MOTHER SAID I HAVE TO BE THE HOSTESS AND DO EVERYTHING MYSELF!
BUT WHO'S GOING TO CARVE THE CHICKEN?
I AM! I'M STUDYING CARVING RIGHT NOW I'M TAKING A COURSE IN IT!
FIRST YOU TAKE THE KNIFE IN THE RIGHT HAND AND THE FORK IN THE LEFT HAND AND YOU CARVE ALONG THE DOTTED LINE FROM "A" TO "B"!
A
B
FIG. 1 PLATE
OH, I SEE! THIS IS THE WAY! GRACIOUS ME, I HAD NO IDEA IT WAS SO EASY! ALL YOU HAVE TO DO IS TO FOLLOW THE DOTTED LINE!
©1934 Gene Byrnes
WHY DON'TCHA CARVE THE CHICKEN, DAISYBELLE? YOU KNOW HOW TO DO IT!
YOU BET I KNOW HOW TO DO IT! THE ONLY TROUBLE IS I CAN'T FIND THE DOTTED LINES!
10-14
Gene Byrnes

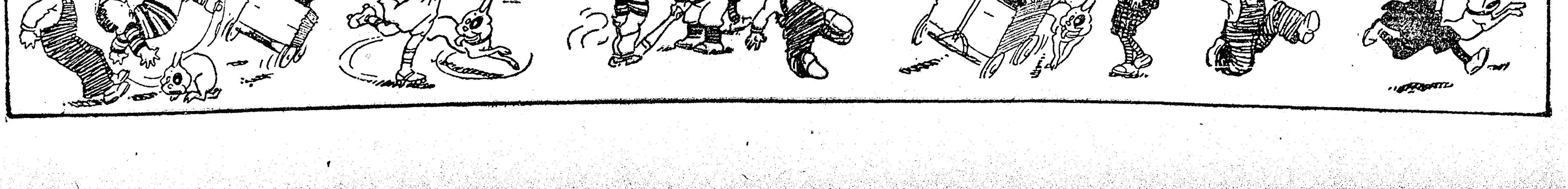

REG'LAR FELLERS
By Gene Byrnes
'33
Reg. U. S. Pat. Office. All rights reserved
WE WILL TAKE FOR OUR SUBJECT TODAY "ANTS"! WE HUMANS CAN LEARN MANY THINGS FROM THE ANTS! THEY WORK FROM MORN TILL NIGHT STORING FOOD, PULLING BITS OF STRAW AND GRASS TO BUILD THEIR TINY HOUSEHOLDS, AND....
BIFF BIFF BIFF! AND THREE MORE INDIANS BIT THE DUST
THEY KILL THE LAZY ONES! THEY HOLD THEIR OWN COURTS OF JUSTICE, PUNISHING THE GUILTY ONES AS THEY SEE FIT! THEY ARE TREMENDOUSLY POWERFUL, BEING ABLE TO CARRY MANY TIMES THEIR OWN WEIGHT AND.......
BUT ONE INDIAN SNEAKED AROUND THE ROCKS, RAISED HIS TOMMYHAWK AND.....
SO NOW YOU MAY TAKE OUT YOUR PENCILS AND PAPER AND WRITE A COMPOSITION ABOUT THESE BUSY LITTLE CREATURES......
I WAS JUS' READIN' "DARE DEVIL DANNY" AN' I DIDN' HEAR ONE WORD THE TEACHER SAID! WHAT'S THE COMPOSITION ABOUT?
10-14
IT'S ABOUT "ANTS"!
Gene Byrnes
Composition on Ants
There are two (2) kinds of ants. There is the little kind what crawl in the sugar bowl and the lady uncles. The kind what crawls in the sugar bowl live in holes in the ground and the other kind live with their married sisters
James Dugan
©1934 Gene Byrnes

DAISYBELLE

OH, DAISYBELLE! ARE YOU HONEST AND TRULY GOING TO HAVE ICE CREAM, LEMONADE AND CHICKEN AT YOUR PICNIC?
YES! AND CHICKEN!
ALL THE INVITATIONS ARE OUT AND MOTHER SAID I HAVE TO BE THE HOSTESS AND DO EVERYTHING MYSELF!
BUT WHO'S GOING TO CARVE THE CHICKEN?
I AM! I'M STUDYING CARVING RIGHT NOW I'M TAKING A COURSE IN IT!
FIRST YOU TAKE THE KNIFE IN THE RIGHT HAND AND THE FORK IN THE LEFT HAND AND YOU CARVE ALONG THE DOTTED LINE FROM "A" TO "B"!
A
B
FIG. 1 PLATE
OH, I SEE! THIS IS THE WAY! GRACIOUS ME, I HAD NO IDEA IT WAS SO EASY! ALL YOU HAVE TO DO IS TO FOLLOW THE DOTTED LINE!
©1934 Gene Byrnes
WHY DON'TCHA CARVE THE CHICKEN, DAISYBELLE? YOU KNOW HOW TO DO IT!
YOU BET I KNOW HOW TO DO IT! THE ONLY TROUBLE IS I CAN'T FIND THE DOTTED LINES!
10-14
Gene Byrnes

Very Fiendish Revenge of a Jilted Beauty

The Woman Scorned Struck at the Handsome Poet Through His Sister But Her Cruel Fury Brought Disaster to All Concerned

Julio Salazar, Who Was Sentenced to Prison for the Part He Played in the Amazing Crime of Revenge Against the South American Poet.

"Carmela looked on laughingly as two of her hirelings seized the sister of the man who had jilted her."—From the Account of the Crime as Reconstructed by the Guayaquil Police.

Beautiful Angelita Blacio Flor, 15-Year-Old Sister of the Celebrated Poet. Upon Her Fell the Brunt of the Awful Revenge of the Jealous Brunette Whom Her Brother Had Jilted.

By a Staff Correspondent
GUAYAQUIL, ECUADOR

THAT there can be no true love without jealousy is an old Latin saying. Just how much distress and heartbreak can be born of the fiercest of all jealousies—the hate in the heart of a woman scorned—was recently demonstrated in an amazing love tragedy played out to a grim end in this city.

Guayaquil has been called the city of eternal spring. Flowers bloom and trees bud here the year round. Like its older European sister, Paris, Guayaquil which is always gay and lively seems the ideal background before which the beautiful women and the dark, handsome men of the city fall willing prey to the barbs of Cupid.

Such certainly was the case with Senorita Angelita Blacio Flor, a 15-year-old beauty of the town, and Senor Carlos Velez, a prosperous young business man who managed an agency near her home for several large foreign firms.

Angelita and Carlos met at a dance not so long ago and fell madly in love at first sight. Girls mature early in this South American country and the lovers were eager to be married. But, as so often happens, their desire to live out their lives together in nuptial bliss was frustrated by the objections of the young girl's family.

Young as she was, the senorita, an orphan, managed the luxurious household on the Boulevard Ninth of October, living there with her two brothers, Rafael and Carlos. The former was known throughout Ecuador as one of the country's most gifted young poets. And his great, dark, dreamy eyes and aristocratic features caused as much havoc in the hearts of young women as his verses won acclaim from the literary critics.

It was this dashing and youthful Latin Byron who objected most violently to Senor Velez's suit for the hand of his sister. The poet had always been devoted to Angelita and she to him. The death of their parents had only drawn them closer.

Rafael could make no objection to Velez on financial or social grounds. But after many stormy conferences, the poet declared that he, as his sister's guardian, would not permit her to marry her lover until she became of age. And he hinted darkly that even when that time came he would find ways to prevent the young business man from claiming the lovely girl for his own.

Angelita was torn between love for her brother and love for the young man who had captured her heart. There were secret meetings. Velez wanted her to elope with him, but the young girl feared the wrath of her brother, and begged him to wait until the poet could be brought around to their way of thinking.

A short while ago there was celebrated in Guayaquil a national holiday. There were parades in the streets, the militia marched, on balconies senoritas flirted with their cavaliers from behind their Spanish fans.

Early in the morning Rafael Blacio Flor and his brother Carlos left the house on the fashionable Boulevard Ninth of October to participate in the celebration. Angelita stayed behind. Since her brother's refusal of permission that she marry Carlos Velez she had had no heart for merry-making.

The two young gallants had hardly left the house when a message ostensibly from Carlos Velez was delivered to the girl, saying that he was waiting to see her in a taxicab standing at the corner.

Throwing a shawl over her shoulders, Angelita hurried out to meet him, happy at the prospect of enjoying hours of stolen sweetness with her suitor.

The two brothers of the girl were not surprised when they returned home late that afternoon to find that Angelita had gone out. They supposed that she had changed her mind at the last moment and run out with some friends to participate in the festival.

But when dinner time arrived and passed and she did not put in an appearance the two brothers became alarmed, and telephoned or visited all of her friends. None of them had seen or heard from Angelita that day.

"Velez!" muttered Rafael.

"But Rafael," protested his brother Carlos. "You know that Angelita wouldn't run away with that fellow. She knows how you feel about it."

"We will go to his house," said the poet. "And if we find Angelita there, I will kill him."

But when they reached the home of Senor Velez they were informed that several days before the young business man had gone to the beach resort, La Playas, about fifty miles from Guayaquil. The by now frantic brothers telephoned the authorities at the resort. The police investigated and reported that no woman had accompanied Velez there.

For two days the brothers tramped the streets searching for their missing

The Police Charged That the Piercing Eyes of Pedro Acosta (Above) Had Hypnotized Angelita, But He, an Indian, Was Freed for Lack of Evidence.

Rafael Blacio Flor, Handsome Poet-Brother of the Unfortunate Senorita. He Has Promised His Family to Devote the Rest of His Life to Caring for Her.

sister. Then reluctantly and because they knew of nothing else to do, they notified the officials of the Secret Investigations Bureau of the Guayaquil Police Department.

That night the dragnet was thrown out over the city. Guayaquil's vice and drug dens were searched in vain. The next morning at eleven o'clock Don Antonio Arboleda, a wealthy youth, stumbled across the limp and blood-stained body of a young woman, lying before the door of a disreputable rooming-house called the Hotel Lusitania.

Don Antonio, an old friend of the Blacio Flor family, recognized Angelita at once. With the aid of a policeman he carried the unconscious girl into a taxicab and took her home.

Physicians were summoned to the house by the girl's agonized brothers and they administered restoratives that brought Angelita back to consciousness.

But she could tell no coherent story of her experiences, kept on babbling, "Carlos Velez, oh, save me, my Carlos . . . no more, no more, please—no more champagne. . . . Oh, what will my brother Rafael say?"

When ordinary methods of questioning failed to bring a lucid story from the girl's lips, an expert psychoanalyst was summoned and from the distracted girl's disconnected statements formed the following theory:

Angelita had been lured from her home into a taxicab by a note signed Carlos Velez. When she got into the car she found a strange man there who overpowered her and brought her to a strange house.

In this house she was hypnotized by an Indian, given a powerful love potion, forced to drink large quantities of champagne and carried off to another house to be mistreated by the stranger and then left to the mercies of a crowd of Chinamen.

As soon as he heard this, Rafael declared that Senor Carlos Velez must have been the instigator of the plot to ruin Angelita. The poet added that Carlos had gone to La Playas merely to supply himself with an alibi, while hired ruffians abused the girl. He demanded the immediate arrest of the young business man.

But even while he was talking, detectives had gone to the Hotel Lusitania and arrested the proprietor, Jose Gil, a Chinaman. Impervious under grilling, all Gil would tell the police was that an Ecuadorean named Julio Salazar had brought the girl to his lodging-house and remained there with her for the day, then left. What happened before that or afterwards the Oriental said he did not know.

A couple of days later Salazar was arrested in his home. Under questioning, he declared that Angelita had flirted with him on the street. He had taken her to dinner, he said, and then to the Lusitania where he had left her. He vigorously denied having fed her either champagne or a love potion and insisted that she had accompanied him to the hotel of her own free will.

Immediately upon hearing this story, Rafael again denounced Carlos Velez and demanded his arrest. The poet seemed to believe that Angelita's suitor, thwarted in his desire to marry the girl, had hired Salazar, whose reputation was an unsavory one, to mistreat Angelita.

But though the warrant against Senor Velez was issued and he vanished from the city in order to avoid arrest, the whole case was shortly to be revealed as the machinations of a jilted beauty who had wanted to revenge herself upon the poet through his sister.

Police Photograph of Jose Gil, Chinese Lodging-House Owner Before Whose Establishment the Abused Girl Was Found Lying Unconscious.

However, the newspapers of Guayaquil at first took up the hue and cry against Velez and several of his banker-friends, notably a millionaire named Don Roderigo Ycaza, were falsely implicated. It was also hinted by gossipers that Dr. Guillermo Molina, of Guayaquil, had been the physician who had given the unfortunate girl the love potion.

Ycaza was hissed whenever he appeared on the streets and Dr. Molina was so infuriated by the attacks of a certain satirical magazine that he assaulted the editor with his fists in the latter's home. There were shots fired, but fortunately neither of the antagonists was seriously hurt. The same day the missing Velez announced through a lawyer that he was absolutely innocent of any wrongdoing.

Working rapidly and through secret channels, the police in the next few days managed to clear up much of the mystery and exonerate the unhappy Velez and his friends of all blame in the crime.

Their first step was the arrest of Pedro Acosta, an Indian hypnotist. Next they located at Progreso, a small town thirty miles from Guayaquil, an innkeeper named Arturo Mateo who admitted that the mass abuse of Senorita Blacio had been committed in his tavern.

He promptly identified Acosta as one of the men in the party and said there had been another woman. The day after his story became known to the police Rafael Blacio Flor received an anonymous letter charging Carmela Rubio, a former sweetheart, with uttering threats against him and his sister.

Rafael gave the letter to detectives and they searched for weeks for the Rubio woman, but without success. She had vanished. But from information the detectives were able to gather from the imprisoned men and others they reconstructed the crime, as follows:

Senorita Rubio, jilted by the poet, had decided to revenge herself upon Angelita, rightly believing she could best hurt Rafael that way. She hired Salazar and the others, forged Velez's name to the note. The party was waiting at Progreso for Salazar, Senorita Rubio and the bound and gagged Angelita. They forced the love potion down her lips and the champagne, had Acosta hypnotize her and then turned her over to the men. When Angelita resisted their advances Carmela and her accomplices beat her into insensibility. Seeing that the young girl's condition was serious, it is believed that Salazar was sent back with her to Guayaquil, but instead of bringing her home carried her into the Hotel Lusitania.

Salazar was sent to prison, but Acosta was freed because nothing could be proved against him. None of the girl's other assailants, Chinese or Ecuadorean, could be identified because Angelita's horrible experiences had driven her insane.

Rafael took the demented girl to another country where her story was unknown. Though medical men who have examined her declare that she will never regain her sanity, the devoted poet has sworn to take tender care of his sister until the end of his days. Velez

Don Antonio Arboleda, Devoted Friend of the Victim's Family, Who Found Her, Beaten and Bleeding, and Brought Her Home.

returned to the city soon after being cleared.

Guayaquil is still the city of "eternal spring," but for Senor Velez it probably will always be just the place in which the girl he wanted to marry was submitted to a fate worse than death.

Psychologists will find much to interest them in the strange and tragic case of the Ecuadorean beauty. Only in Latin countries could such an act of malevolence occur, some experts say. Rage increases with the temperature. Crimes of passion are always of a more violent character in the tropics.

This naturally is reflected in the literature and ballads of the Latin countries. Unhappy love and death are the favorite themes of the writers and poets who live there. And tragedy usually writes finis to the story and the song.

It was ironical that a real-life calamity should overwhelm Rafael Blacio Flor, who had made a reputation for himself by composing verses about just such melodramas. Life seems to have imitating art in his case.

Some critics believe that no man can write of the profundities of existence until he is deeply moved. This was the case with Baudelaire, the French poet and Heinrich Heine, German master of lyric verse. The lives of both of these geniuses were filled to the brim with bitterness and disaster.

But the tragedy of the Ecuadorean poet's life was so crushing and so personal that it is doubtful whether he will ever pen another line.

Copyright, 1934, King Features Syndicate, Inc.

Very Fiendish Revenge of a Jilted Beauty

The Woman Scorned Struck at the Handsome Poet Through His Sister But Her Cruel Fury Brought Disaster to All Concerned

Julio Salazar, Who Was Sentenced to Prison for the Part He Played in the Amazing Crime of Revenge Against the South American Poet.

"Carmela looked on laughingly as two of her hirelings seized the sister of the man who had jilted her."—From the Account of the Crime as Reconstructed by the Guayaquil Police.

Beautiful Angelita Blacio Flor, 15-Year-Old Sister of the Celebrated Poet. Upon Her Fell the Brunt of the Awful Revenge of the Jealous Brunette Whom Her Brother Had Jilted.

By a Staff Correspondent
GUAYAQUIL, ECUADOR

THAT there can be no true love without jealousy is an old Latin saying. Just how much distress and heart-break can be born of the fiercest of all jealousies—the hate in the heart of a woman scorned—was recently demonstrated in an amazing love tragedy played out to a grim end in this city.

Guayaquil has been called the city of eternal spring. Flowers bloom and trees bud here the year round. Like its older European sister, Paris, Guayaquil which is always gay and lively seems the ideal background before which the beautiful women and the dark, handsome men of the city fall willing prey to the barbs of Cupid.

Such certainly was the case with Senorita Angelita Blacio Flor, a 15-year-old beauty of the town, and Senor Carlos Velez, a prosperous young business man who managed an agency near her home for several large foreign firms.

Angelita and Carlos met at a dance not so long ago and fell madly in love at first sight. Girls mature early in this South American country and the lovers were eager to be married. But, as so often happens, their desire to live out their lives together in nuptial bliss was frustrated by the objections of the young girl's family.

Young as she was, the senorita, an orphan, managed the luxurious household on the Boulevard Ninth of October, living there with her two brothers, Rafael and Carlos. The former was known throughout Ecuador as one of the country's most gifted young poets. And his great, dark, dreamy eyes and aristocratic features caused as much havoc in the hearts of young women as his verses won acclaim from the literary critics.

It was this dashing and youthful Latin Byron who objected most violently to Senor Velez's suit for the hand of his sister. The poet had always been devoted to Angelita and she to him. The death of their parents had only drawn them closer.

Rafael could make no objection to Velez on financial or social grounds. But after many stormy conferences, the poet declared that he, as his sister's guardian, would not permit her to marry her lover until she became of age. And he hinted darkly that even when that time came he would find ways to prevent the young business man from claiming the lovely girl for his own.

Angelita was torn between love for her brother and love for the young man who had captured her heart. There were secret meetings. Velez wanted her to elope with him, but the young girl feared the wrath of her brother, and begged him to wait until the poet could be brought around to their way of thinking.

A short while ago there was celebrated in Guayaquil a national holiday. There were parades in the streets, the militia marched, on balconies senoritas flirted with their cavaliers from behind their Spanish fans.

Early in the morning Rafael Blacio Flor and his brother Carlos left the house on the fashionable Boulevard Ninth of October to participate in the celebration. Angelita stayed behind. Since her brother's refusal of permission that she marry Carlos Velez she had had no heart for merry-making.

The two young gallants had hardly left the house when a message ostensibly from Carlos Velez was delivered to the girl, saying that he was waiting to see her in a taxicab standing at the corner.

Throwing a shawl over her shoulders, Angelita hurried out to meet him, happy at the prospect of enjoying hours of stolen sweetness with her suitor.

The two brothers of the girl were not surprised when they returned home late that afternoon to find that Angelita had gone out. They supposed that she had changed her mind at the last moment and run out with some friends to participate in the festival.

But when dinner time arrived and passed and she did not put in an appearance the two brothers became alarmed, and telephoned or visited all of her friends. None of them had seen or heard from Angelita that day.

"Velez!" muttered Rafael.

"But Rafael," protested his brother Carlos. "You know that Angelita wouldn't run away with that fellow. She knows how you feel about it."

"We will go to his house," said the poet. "And if we find Angelita there, I will kill him."

But when they reached the home of Senor Velez they were informed that several days before the young business man had gone to the beach resort, La Playas, about fifty miles from Guayaquil. The by now frantic brothers telephoned the authorities at the resort. The police investigated and reported that no woman had accompanied Velez there.

For two days the brothers tramped the streets searching for their missing

The Police Charged That the Piercing Eyes of Pedro Acosta (Above) Had Hypnotized Angelita, But He, an Indian, Was Freed for Lack of Evidence.

Rafael Blacio Flor, Handsome Poet-Brother of the Unfortunate Senorita. He Has Promised His Family to Devote the Rest of His Life to Caring for Her.

sister. Then reluctantly and because they knew of nothing else to do, they notified the officials of the Secret Investigations Bureau of the Guayaquil Police Department.

That night the dragnet was thrown out over the city. Guayaquil's vice and drug dens were searched in vain. The next morning at eleven o'clock Don Antonio Arboleda, a wealthy youth, stumbled across the limp and blood-stained body of a young woman, lying before the door of a disreputable rooming-house called the Hotel Lusitania.

Don Antonio, an old friend of the Blacio Flor family, recognized Angelita at once. With the aid of a policeman he carried the unconscious girl into a taxicab and took her home.

Physicians were summoned to the house by the girl's agonized brothers and they administered restoratives that brought Angelita back to consciousness.

But she could tell no coherent story of her experiences, kept on babbling, "Carlos Velez, oh, save me, my Carlos . . . no more, no more, please—no more champagne. . . . Oh, what will my brother Rafael say?"

When ordinary methods of questioning failed to bring a lucid story from the girl's lips, an expert psychoanalyst was summoned and from the distracted girl's disconnected statements formed the following theory:

Angelita had been lured from her home into a taxicab by a note signed Carlos Velez. When she got into the car she found a strange man there who overpowered her and brought her to a strange house.

In this house she was hypnotized by an Indian, given a powerful love potion, forced to drink large quantities of champagne and carried off to another house to be mistreated by the stranger and then left to the mercies of a crowd of Chinamen.

As soon as he heard this, Rafael declared that Senor Carlos Velez must have been the instigator of the plot to ruin Angelita. The poet added that Carlos had gone to La Playas merely to supply himself with an alibi, while hired ruffians abused the girl. He demanded the immediate arrest of the young business man.

But even while he was talking, detectives had gone to the Hotel Lusitania and arrested the proprietor, Jose Gil, a Chinaman. Impervious under grilling, all Gil would tell the police was that an Ecuadorean named Julio Salazar had brought the girl to his lodging-house and remained there with her for the day, then left. What happened before that or afterwards the Oriental said he did not know.

A couple of days later Salazar was arrested in his home. Under questioning, he declared that Angelita had flirted with him on the street. He had taken her to dinner, he said, and then to the Lusitania where he had left her. He vigorously denied having fed her either champagne or a love potion and insisted that she had accompanied him to the hotel of her own free will.

Immediately upon hearing this story Rafael again denounced Carlos Velez and demanded his arrest. The poet seemed to believe that Angelita's suitor thwarted in his desire to marry the girl, had hired Salazar, whose reputation was an unsavory one, to mistreat Angelita.

But though the warrant against Senor Velez was issued and he vanished from the city in order to avoid arrest, the whole case was shortly to be revealed as the machinations of a jilted beauty who had wanted to revenge herself upon the poet through his sister.

Police Photograph of Jose Gil, Chinese Lodging-House Owner Before Whose Establishment the Abused Girl Was Found Lying Unconscious.

However, the newspapers of Guayaquil at first took up the hue and cry against Velez and several of his banker-friends, notably a millionaire named Don Roderigo Ycaza, were falsely implicated. It was also hinted by gossipers that Dr. Guillermo Molina, of Guayaquil, had been the physician who had given the unfortunate girl the love potion.

Ycaza was hissed whenever he appeared on the streets and Dr. Molina was so infuriated by the attacks of a certain satirical magazine that he assaulted the editor with his fists in the latter's home. There were shots fired, but fortunately neither of the antagonists was seriously hurt. The same day the missing Velez announced through a lawyer that he was absolutely innocent of any wrongdoing.

Working rapidly and through secret channels, the police in the next few days managed to clear up much of the mystery and exonerate the unhappy Velez and his friends of all blame in the crime.

Their first step was the arrest of Pedro Acosta, an Indian hypnotist. Next they located at Progreso, a small town thirty miles from Guayaquil, an inn-keeper named Arturo Mateo who admitted that the mass abuse of Senorita Blacio had been committed in his tavern.

He promptly identified Acosta as one of the men in the party and said there had been another woman. The day after his story became known to the police Rafael Blacio Flor received an anonymous letter charging Carmela Rubio, a former sweetheart, with uttering threats against him and his sister.

Rafael gave the letter to detectives and they searched for weeks for the Rubio woman, but without success. She had vanished. But from information the detectives were able to gather from the imprisoned men and others they reconstructed the crime, as follows:

Senorita Rubio, jilted by the poet, had decided to revenge herself upon Angelita, rightly believing she could best hurt Rafael that way. She hired Salazar and the others, forged Velez's name to the note. The party was waiting at Progreso for Salazar, Senorita Rubio and the bound and gagged Angelita. They forced the love potion down her lips and the champagne, had Acosta hypnotize her and then turned her over to the men. When Angelita resisted their advances Carmela and her accomplices beat her into insensibility. Seeing that the young girl's condition was serious, it is believed that Salazar was sent back with her to Guayaquil, but instead of bringing her home carried her into the Hotel Lusitania.

Salazar was sent to prison, but Acosta was freed because nothing could be proved against him. None of the girl's other assailants, Chinese or Ecuadorean, could be identified because Angelita's horrible experiences had driven her insane.

Rafael took the demented girl to another country where her story was unknown. Though medical men who have examined her declare that she will never regain her sanity, the devoted poet has sworn to take tender care of his sister until the end of his days. Velez returned to the city soon after being cleared.

Don Antonio Arboleda, Devoted Friend of the Victim's Family. Who Found Her, Beaten and Bleeding, and Brought Her Home.

Guayaquil is still the city of "eternal spring," but for Senor Velez it probably will always be just the place in which the girl he wanted to marry was submitted to a fate worse than death.

Psychologists will find much to interest them in the strange and tragic case of the Ecuadorean beauty. Only in Latin countries could such an act of malevolence occur, some experts say. Rage increases with the temperature. Crimes of passion are always of a more violent character in the tropics.

This naturally is reflected in the literature and ballads of the Latin countries. Unhappy love and death are the favorite themes of the writers and poets who live there. And tragedy usually writes finis to the story and the song.

It was ironical that a real-life calamity should overwhelm Rafael Blacio Flor, who had made a reputation for himself by composing verses about just such melodramas. Life seems to have imitating art in his case.

Some critics believe that no man can write of the profundities of existence until he is deeply moved. This was the case with Baudelaire, the French poet and Heinrich Heine, German master of lyric verse. The lives of both of these geniuses were filled to the brim with bitterness and disaster.

But the tragedy of the Ecuadorean poet's life was so crushing and so personal that it is doubtful whether he will ever pen another line.

Copyright, 1934, King Features Syndicate, Inc.

FUNLAND

PUZZLES, TRICKS, GAMES & MAGIC

EVERYBODY'S PLAYMATE

★ BY ★ A. W. NUGENT THE WORLD'S LEADING PUZZLEMAKER

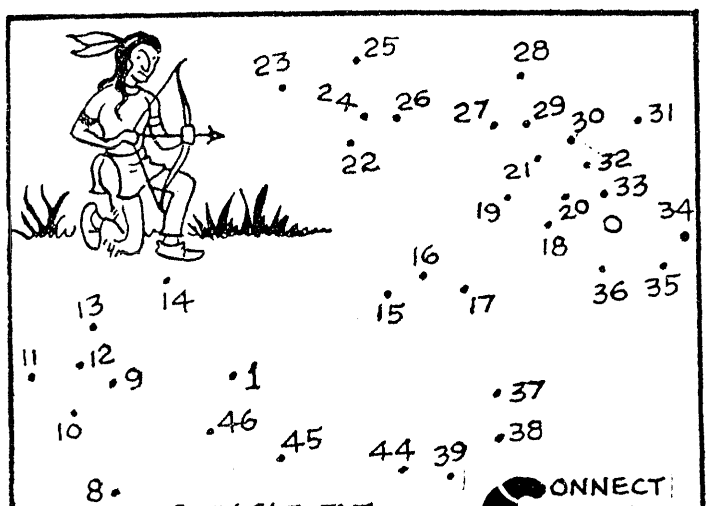

EAGLE EYE THE INDIAN IS GOING TO SHOOT AN ANIMAL. CONNECT ALL THE DOTS IN THEIR ORDER TO SEE WHAT IT IS.

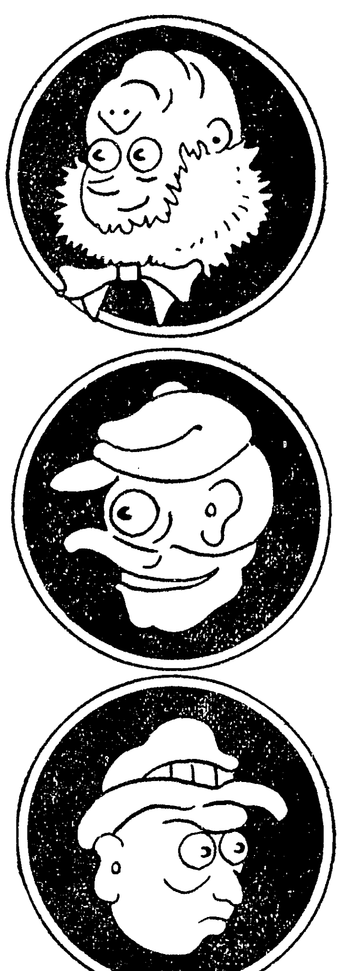

HERE ARE THREE MEMBERS OF THE U. TWISTEM FAMILY. WOULD YOU LIKE TO SEE THREE OTHER RELATIONS? IF SO TURN THESE HEADS UPSIDE DOWN.

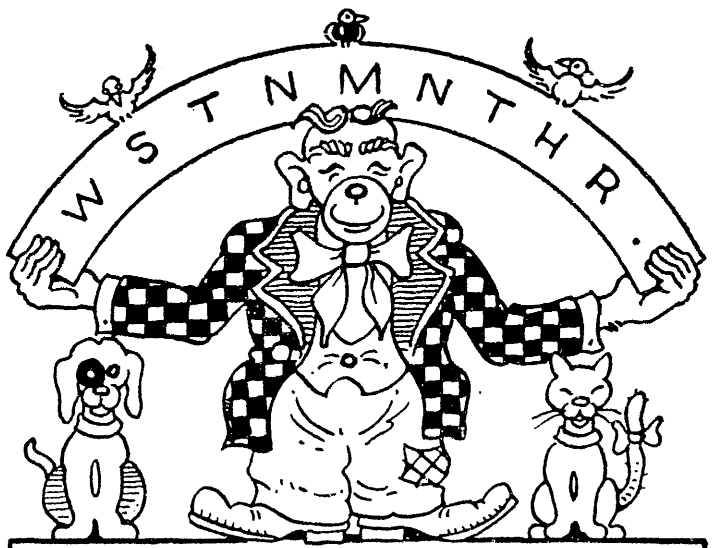

JIM PANZEE FEELS SURE HE HAS YOU PUZZLED THIS TIME. HERE'S YOUR PROBLEM. PRINT SEVEN "E'S" BETWEEN CERTAIN LETTERS SHOWN ABOVE, SO THAT THE COMBINED LETTERS WILL FORM A FIVE-WORD SENTENCE.

ALLIGATORS HBBEAHOMTX HTK LMO IPMBBQ SMLWELKC OM HZKTESH; WMT H XZHBB XYKSEKX KVEXOX EL SPELH.

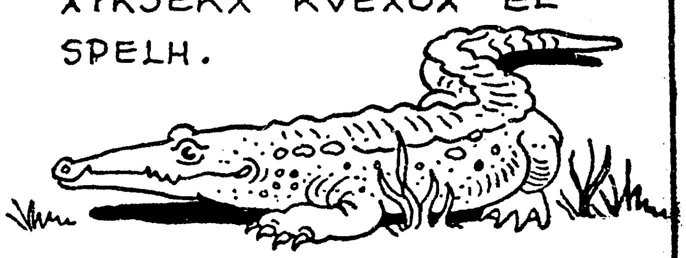

ABOVE WE SHOW A FOURTEEN-WORD SENTENCE WRITTEN IN CODE. WHEN A LETTER IS REPEATED IT IS ALWAYS THE SAME CODE-LETTER THROUGHOUT. THE FIRST WORD "HBBEAHOMTX" TRANSLATED IS "ALLIGATORS." THESE CODE-LETTERS ARE REPEATED THROUGHOUT THE SENTENCE AND SHOULD HELP YOU SOLVE IT. SPACES AND PUNCTUATIONS ARE RETAINED. TRY TO SOLVE IT.

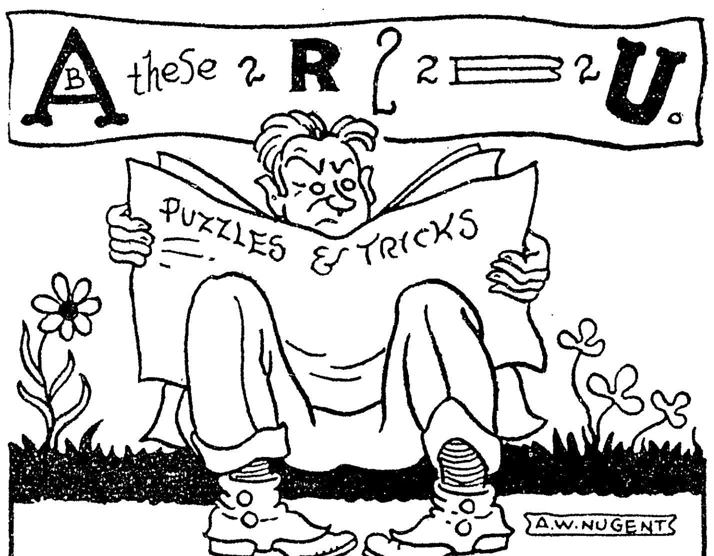

PUZZLING PETE CAN'T READ THE ABOVE TEN-WORD REBUS SENTENCE. CAN YOU?

(© 1934, by The Associated Newspapers)

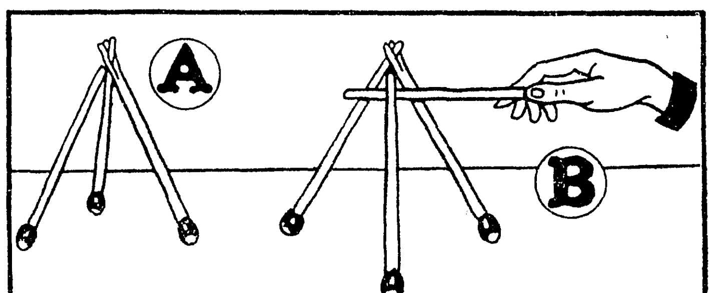

ARRANGE THREE MATCHES AS SHOWN AT A, NOTCHING THE END OF ONE, PUTTING THE END OF THE SECOND INTO THE NOTCH, AND LEANING THE THIRD AGAINST THE FIRST TWO TO MAKE A PYRAMID. NOW, THE PROBLEM IS TO LIFT THE THREE MATCHES WITH ANOTHER MATCH. LET YOUR FRIENDS TRY IT AND FAIL; THEN TAKE THE MATCH YOURSELF AND PROCEED AS SHOWN AT B, RAISING THE FIRST TWO MATCHES AND ALLOWING THE THIRD TO FALL AGAINST THE MATCH YOU HOLD. WHEN YOU RAISE YOUR MATCH THE OTHERS LOCK AND MAY BE LIFTED EASILY.

10-14

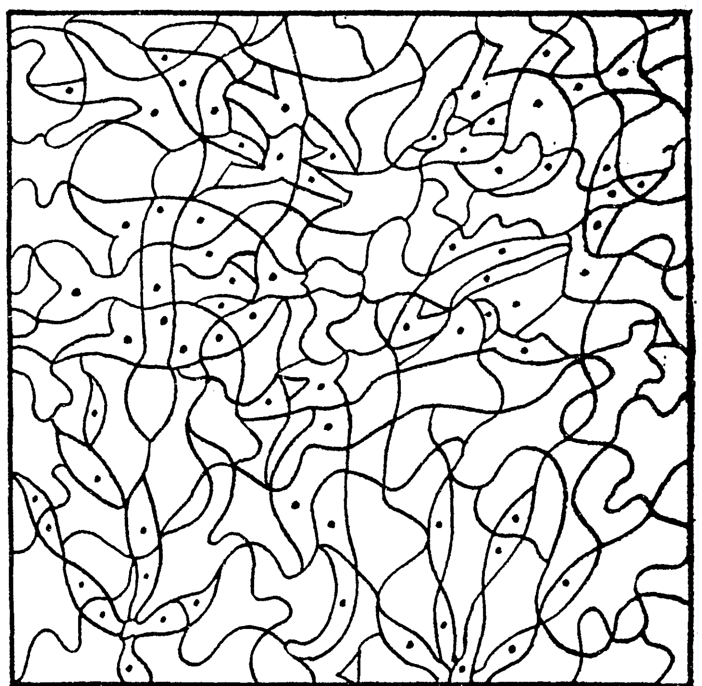

AMONG THE ABOVE MASS OF LINES THERE ARE SEVERAL PICTURES. TO SEE THEM JUST SIMPLY SHADE IN, WITH YOUR PENCIL, ALL THE LITTLE SECTIONS IN WHICH YOU SEE A DOT.

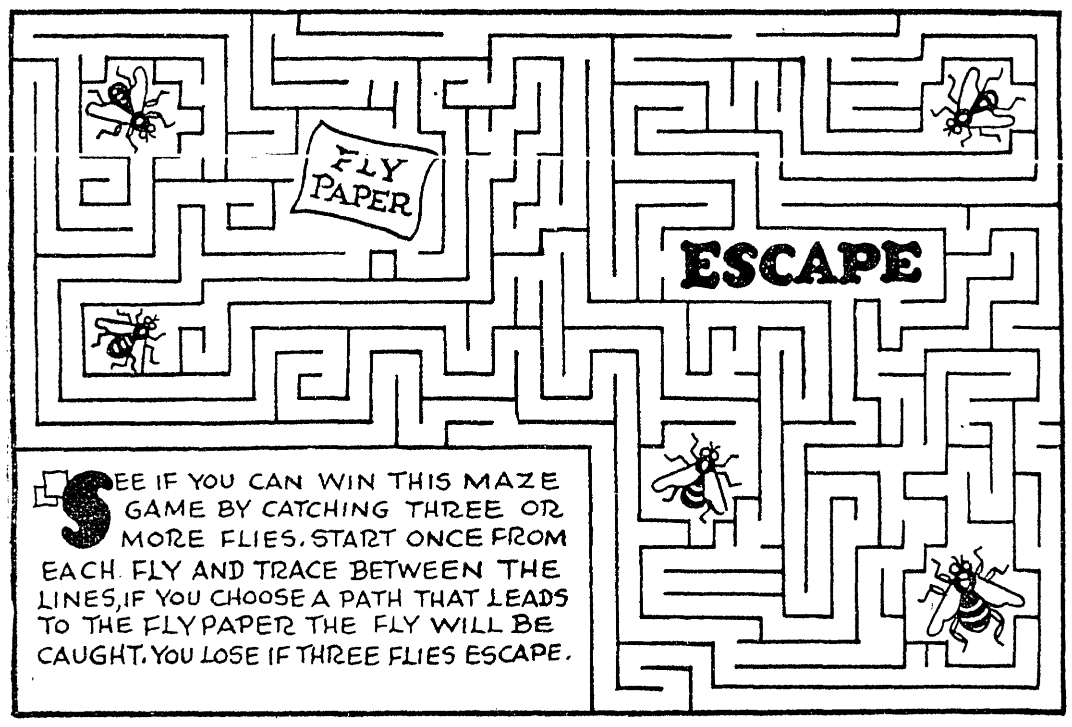

SEE IF YOU CAN WIN THIS MAZE GAME BY CATCHING THREE OR MORE FLIES. START ONCE FROM EACH FLY AND TRACE BETWEEN THE LINES, IF YOU CHOOSE A PATH THAT LEADS TO THE FLYPAPER THE FLY WILL BE CAUGHT. YOU LOSE IF THREE FLIES ESCAPE.

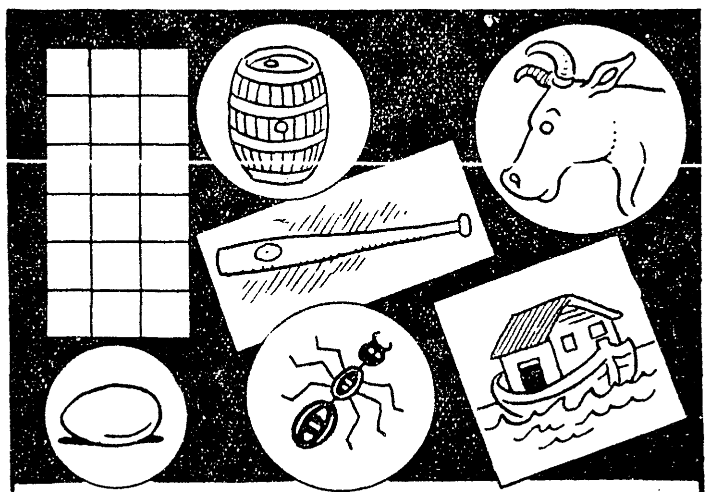

THESE PICTURES REPRESENT SIX THREE-LETTER WORDS. IF YOU PRINT THE CORRECT WORDS IN THE SQUARES READING ACROSS, IN THEIR PROPER ORDER, THE CENTER ROW OF LETTERS, READING DOWNWARD, WILL SPELL A CERTAIN FRUIT. WHAT IS IT? A. W. NUGENT

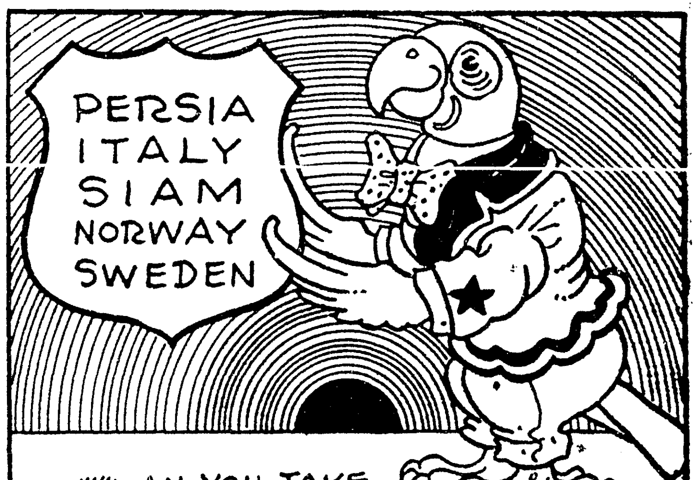

CAN YOU TAKE ONE LETTER FROM EACH COUNTRY SHOWN ABOVE AND REARRANGE THEM TO SPELL ANOTHER FIVE-LETTER COUNTRY?

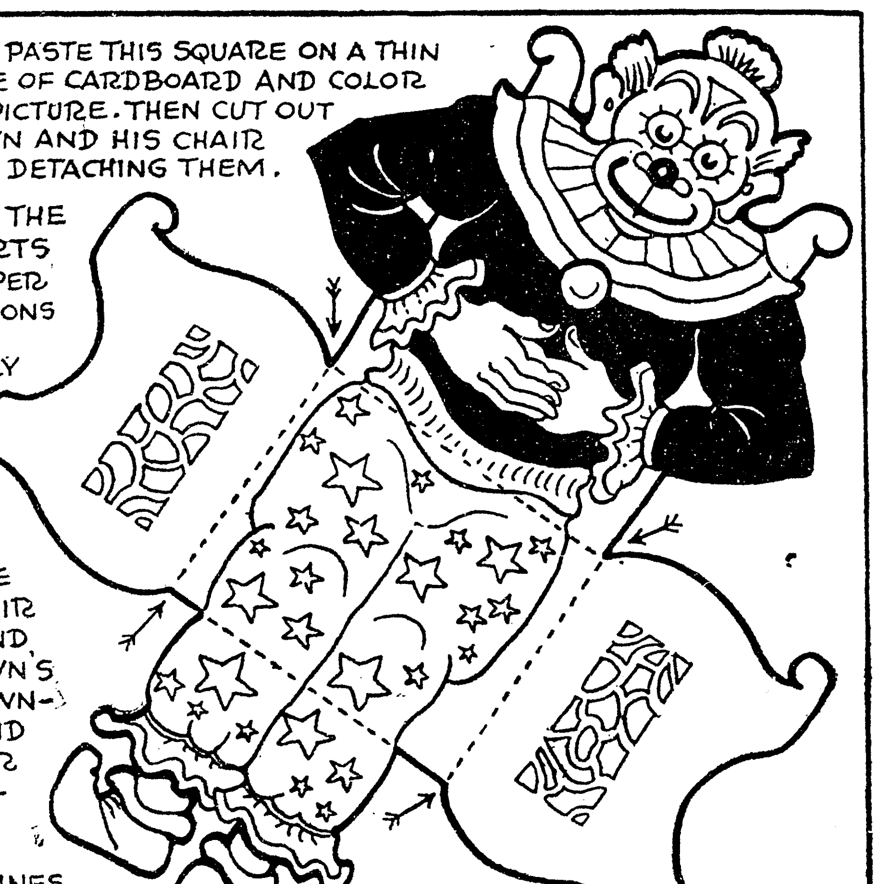

FIRST PASTE THIS SQUARE ON A THIN PIECE OF CARDBOARD AND COLOR THE PICTURE. THEN CUT OUT THE CLOWN AND HIS CHAIR WITHOUT DETACHING THEM.

BEND THE PARTS AS PER INSTRUCTIONS AND SEE HOW NICELY THE CHAIR WILL STAND

BEND THE CHAIR SIDES AND THE CLOWN'S LEGS DOWNWARD AND THE CHAIR BACK UPWARD ON THE DOTTED LINES.

HOW TO DRAW A DACHSHUND. A DRAWING LESSON FOR LITTLE ARTISTS.

COPY THE PICTURES IN THEIR ORDER.

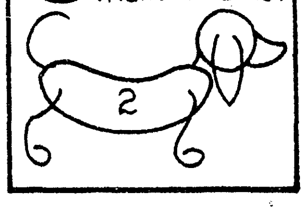

SAVE THESE LESSONS.

SOLUTIONS TO LAST WEEK'S PUZZLES.

THE TEN PIECES OF MEN'S CLOTHING HIDDEN IN THE SENTENCES ARE AS FOLLOWS: BELT, CAP, SOX, DERBY, HAT, VEST, SHOES, COAT, TIE AND SPATS.

HOW TO FIT THE SIX PIECES TOGETHER TO MAKE A CROSS. →

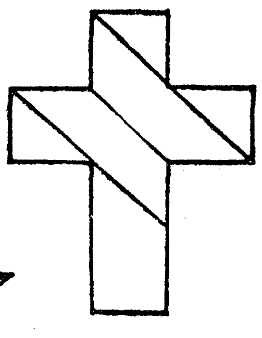

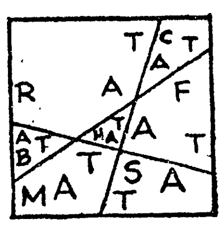

LINE PUZZLE SOLUTION

THE HIDDEN DOG IS UPSIDE DOWN IN THE CENTER OF THE DRAWING. ONE OF THE DUCK'S COAT BUTTONS FORMS THE DOG'S NOSE.

5	3	1	7
7	1	3	5
3	5	7	1
1	7	5	3

THE TEN ROWS OF NUMBERS ADD TO 16

HOW TO PASS THROUGH EACH CIRCLE ONLY ONCE ON YOUR JOURNEY TO NEW YORK: PASS THROUGH CIRCLES 7, 9, 3, 1, 5, 8, 12, 2, 30, 26, 14, 19, 22, 6, 29, 4, 13, 16, 20, 11, 15, 25, 17, 10, 27, 21, 23, 18, 28 AND 24.

(© 1934, by The Associated Newspapers)

10-14

PUZZLES, TRICKS, GAMES & MAGIC

FUNLAND
EVERYBODY'S PLAYMATE

★ BY ★
A.W. NUGENT
THE WORLD'S LEADING PUZZLEMAKER

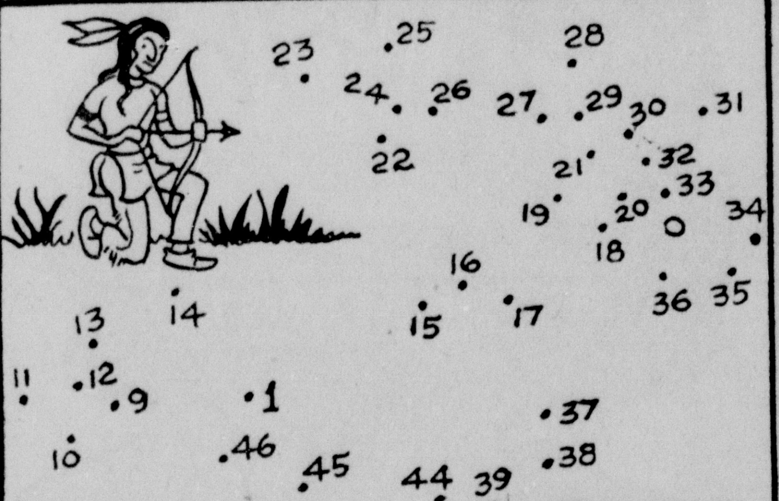

EAGLE EYE THE INDIAN IS GOING TO SHOOT AN ANIMAL

CONNECT ALL THE DOTS IN THEIR ORDER TO SEE WHAT IT IS.

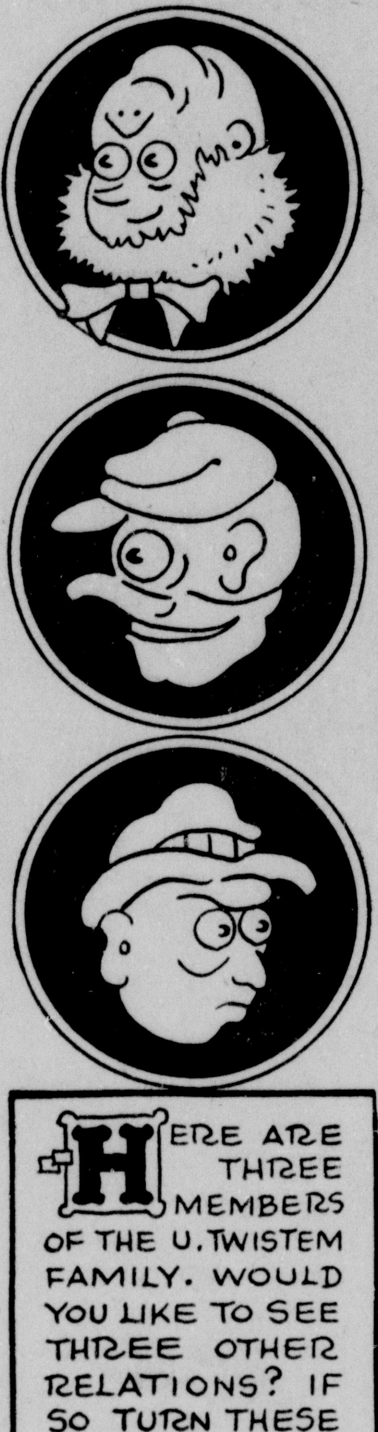

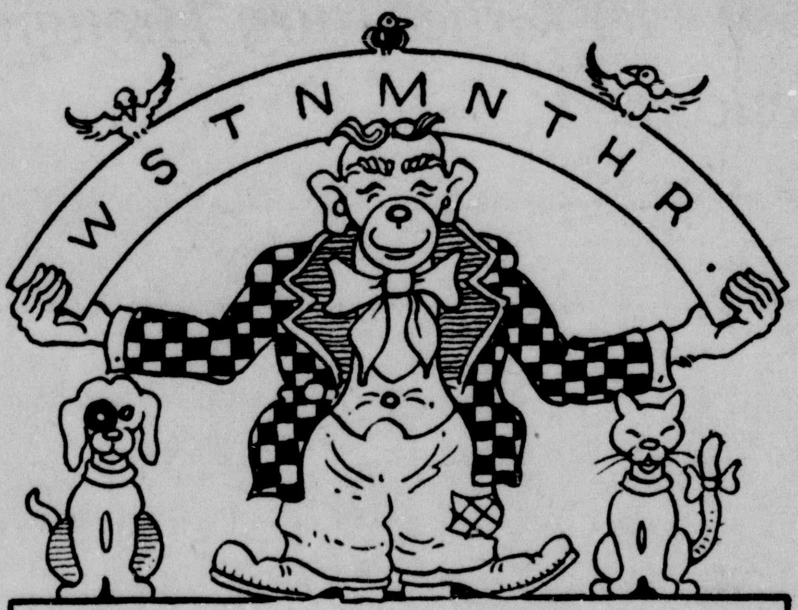

JIM PANZEE FEELS SURE HE HAS YOU PUZZLED THIS TIME. HERE'S YOUR PROBLEM. PRINT SEVEN "E'S" BETWEEN CERTAIN LETTERS SHOWN ABOVE, SO THAT THE COMBINED LETTERS WILL FORM A FIVE-WORD SENTENCE.

ALLIGATORS HBBEAHOMTX HTK LMO IPMBBQ SMLWELKC OM HZKTESH; WMT H XZHBB XYKSEKX KVEXOX EL SPELH.

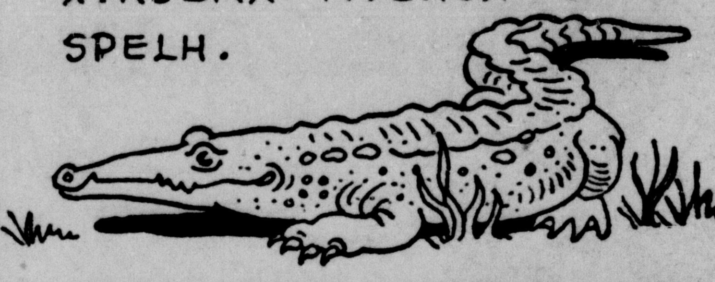

ABOVE WE SHOW A FOURTEEN-WORD SENTENCE WRITTEN IN CODE. WHEN A LETTER IS REPEATED IT IS ALWAYS THE SAME CODE-LETTER THROUGHOUT. THE FIRST WORD "HBBEAHOMTX" TRANSLATED IS "ALLIGATORS". THESE CODE-LETTERS ARE REPEATED THROUGHOUT THE SENTENCE AND SHOULD HELP YOU SOLVE IT. SPACES AND PUNCTUATIONS ARE RETAINED. TRY TO SOLVE IT.

A(B) these 2 R ? 2 ═ 2 U.

PUZZLING PETE CAN'T READ THE ABOVE TEN-WORD REBUS SENTENCE. CAN YOU?

(© 1934, by The Associated Newspapers)

HERE ARE THREE MEMBERS OF THE U. TWISTEM FAMILY. WOULD YOU LIKE TO SEE THREE OTHER RELATIONS? IF SO TURN THESE HEADS UPSIDE DOWN.

10-14

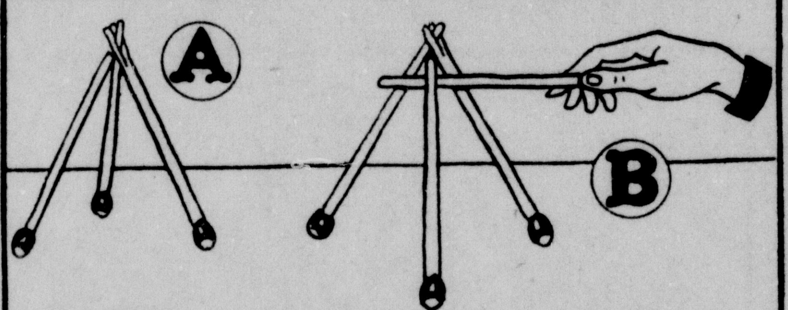

ARRANGE THREE MATCHES AS SHOWN AT A, NOTCHING THE END OF ONE, PUTTING THE END OF THE SECOND INTO THE NOTCH, AND LEANING THE THIRD AGAINST THE FIRST TWO TO MAKE A PYRAMID. NOW, THE PROBLEM IS TO LIFT THE THREE MATCHES WITH ANOTHER MATCH. LET YOUR FRIENDS TRY IT AND FAIL; THEN TAKE THE MATCH YOURSELF AND PROCEED AS SHOWN AT B, RAISING THE FIRST TWO MATCHES AND ALLOWING THE THIRD TO FALL AGAINST THE MATCH YOU HOLD. WHEN YOU RAISE YOUR MATCH THE OTHERS LOCK AND MAY BE LIFTED EASILY.

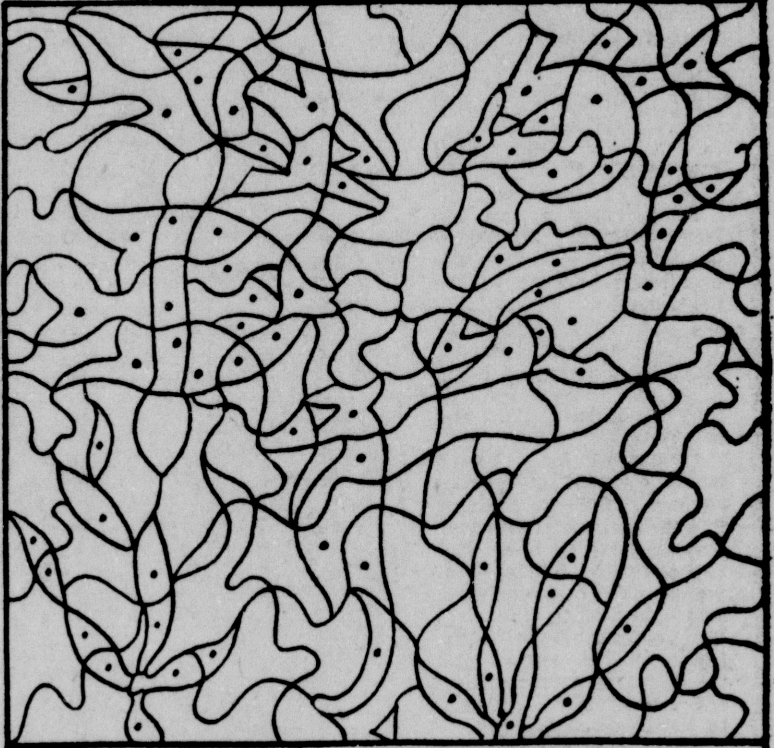

AMONG THE ABOVE MASS OF LINES THERE ARE SEVERAL PICTURES. TO SEE THEM JUST SIMPLY SHADE IN, WITH YOUR PENCIL, ALL THE LITTLE SECTIONS IN WHICH YOU SEE A DOT.

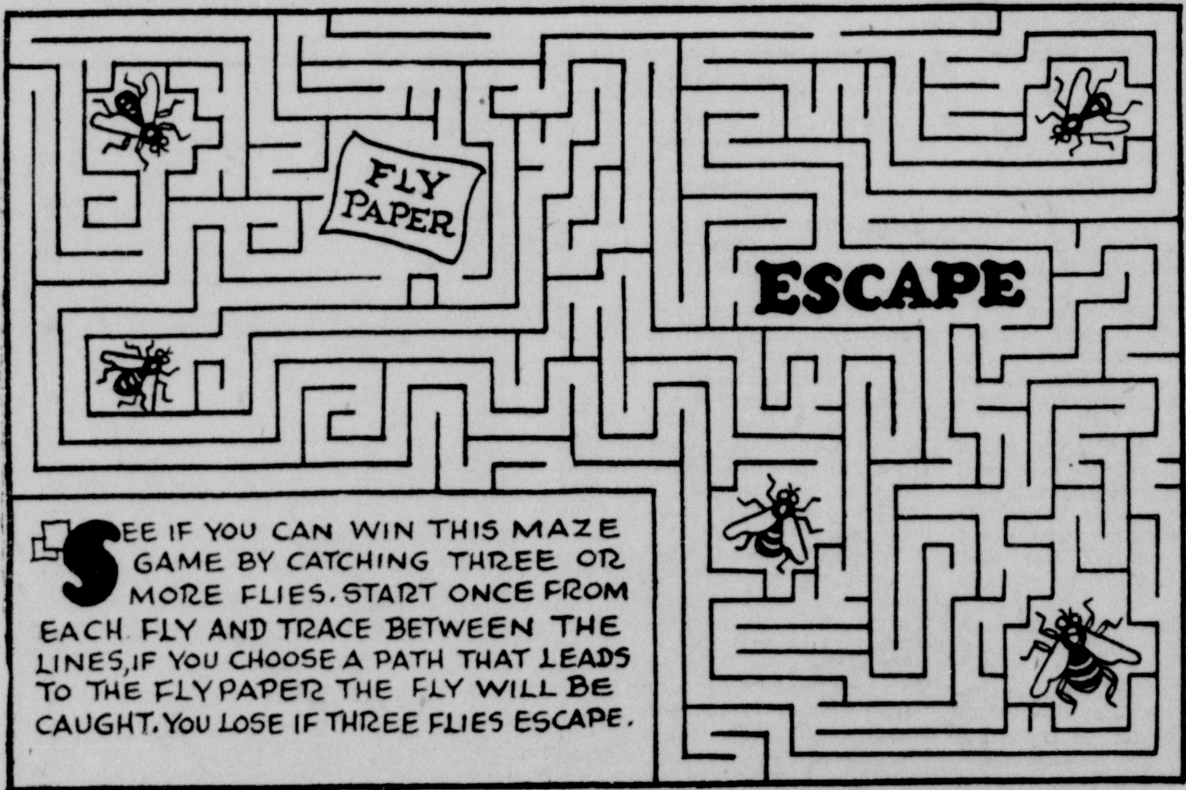

SEE IF YOU CAN WIN THIS MAZE GAME BY CATCHING THREE OR MORE FLIES. START ONCE FROM EACH FLY AND TRACE BETWEEN THE LINES, IF YOU CHOOSE A PATH THAT LEADS TO THE FLY PAPER THE FLY WILL BE CAUGHT. YOU LOSE IF THREE FLIES ESCAPE.

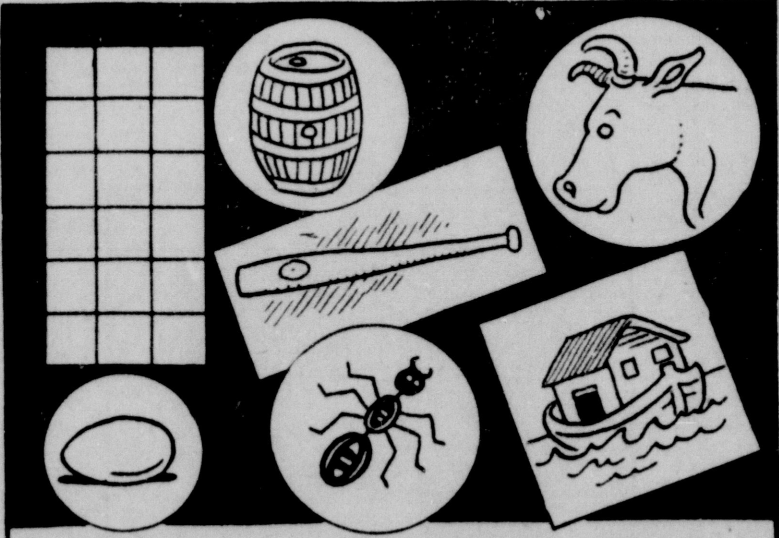

THESE PICTURES REPRESENT SIX THREE-LETTER WORDS. IF YOU PRINT THE CORRECT WORDS IN THE SQUARES READING ACROSS, IN THEIR PROPER ORDER, THE CENTER ROW OF LETTERS, READING DOWNWARD, WILL SPELL A CERTAIN FRUIT. WHAT IS IT? A.W. NUGENT

CAN YOU TAKE ONE LETTER FROM EACH COUNTRY SHOWN ABOVE AND REARRANGE THEM TO SPELL ANOTHER FIVE-LETTER COUNTRY?

FIRST PASTE THIS SQUARE ON A THIN PIECE OF CARDBOARD AND COLOR THE PICTURE. THEN CUT OUT THE CLOWN AND HIS CHAIR WITHOUT DETACHING THEM.

BEND THE PARTS AS PER INSTRUCTIONS AND SEE HOW NICELY THE CHAIR WILL STAND

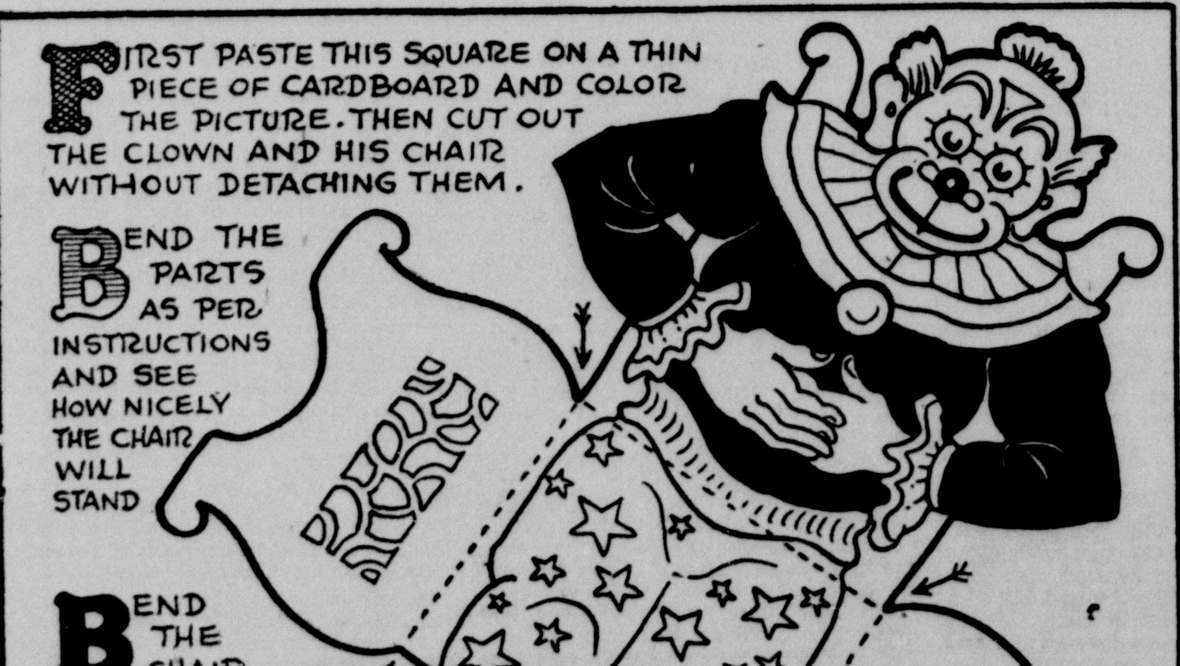

BEND THE CHAIR SIDES AND THE CLOWN'S LEGS DOWNWARD AND THE CHAIR BACK UPWARD ON THE DOTTED LINES.

HOW TO DRAW A DACHSHUND. A DRAWING LESSON FOR LITTLE ARTISTS.

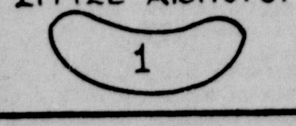

COPY THE PICTURES IN THEIR ORDER.

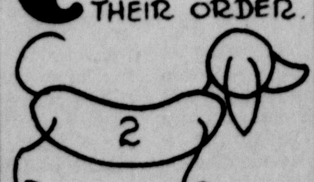

SAVE THESE LESSONS.

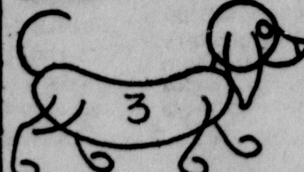

SOLUTIONS TO LAST WEEK'S PUZZLES.

THE TEN PIECES OF MEN'S CLOTHING HIDDEN IN THE SENTENCES ARE AS FOLLOWS: BELT, CAP, SOX, DERBY, HAT, VEST, SHOES, COAT, TIE AND SPATS.

HOW TO FIT THE SIX PIECES TOGETHER TO MAKE A CROSS. →

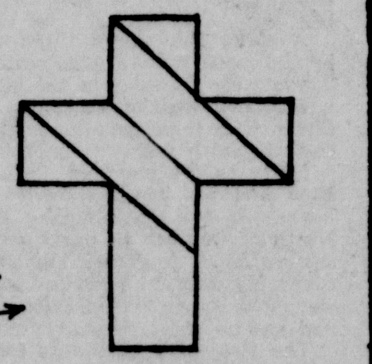

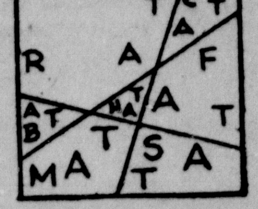

LINE PUZZLE SOLUTION

THE HIDDEN DOG IS UPSIDE DOWN IN THE CENTER OF THE DRAWING. ONE OF THE DUCK'S COAT BUTTONS FORMS THE DOG'S NOSE.

5	3	1	7
7	1	3	5
3	5	7	1
1	7	5	3

THE TEN ROWS OF NUMBERS ADD TO 16

HOW TO PASS THROUGH EACH CIRCLE ONLY ONCE ON YOUR JOURNEY TO NEW YORK: PASS THROUGH CIRCLES 7, 9, 3, 1, 5, 8, 12, 2, 30, 26, 14, 19, 22, 6, 29, 4, 13, 16, 20, 11, 15, 25, 17, 10, 27, 21, 23, 18, 28 AND 24.

(© 1934, by The Associated Newspapers)

10-14

TOONERVILLE FOLKS by FONTAINE FOX

(Copyright, 1934—by Fontaine Fox, Trade Mark Reg. U. S. Pat. Off.) Great Britain Rights Reserved

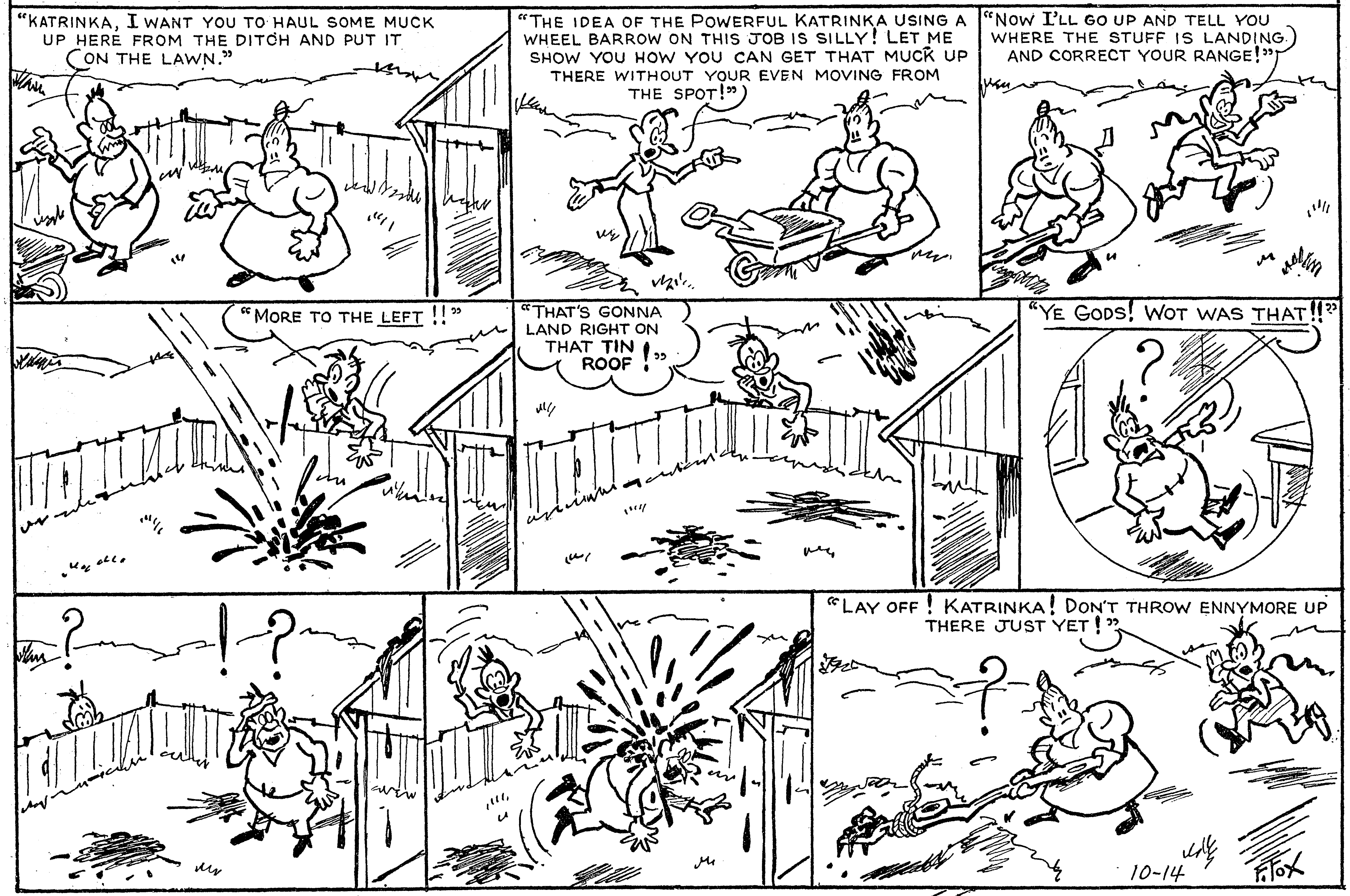

LITTLE STANLEY

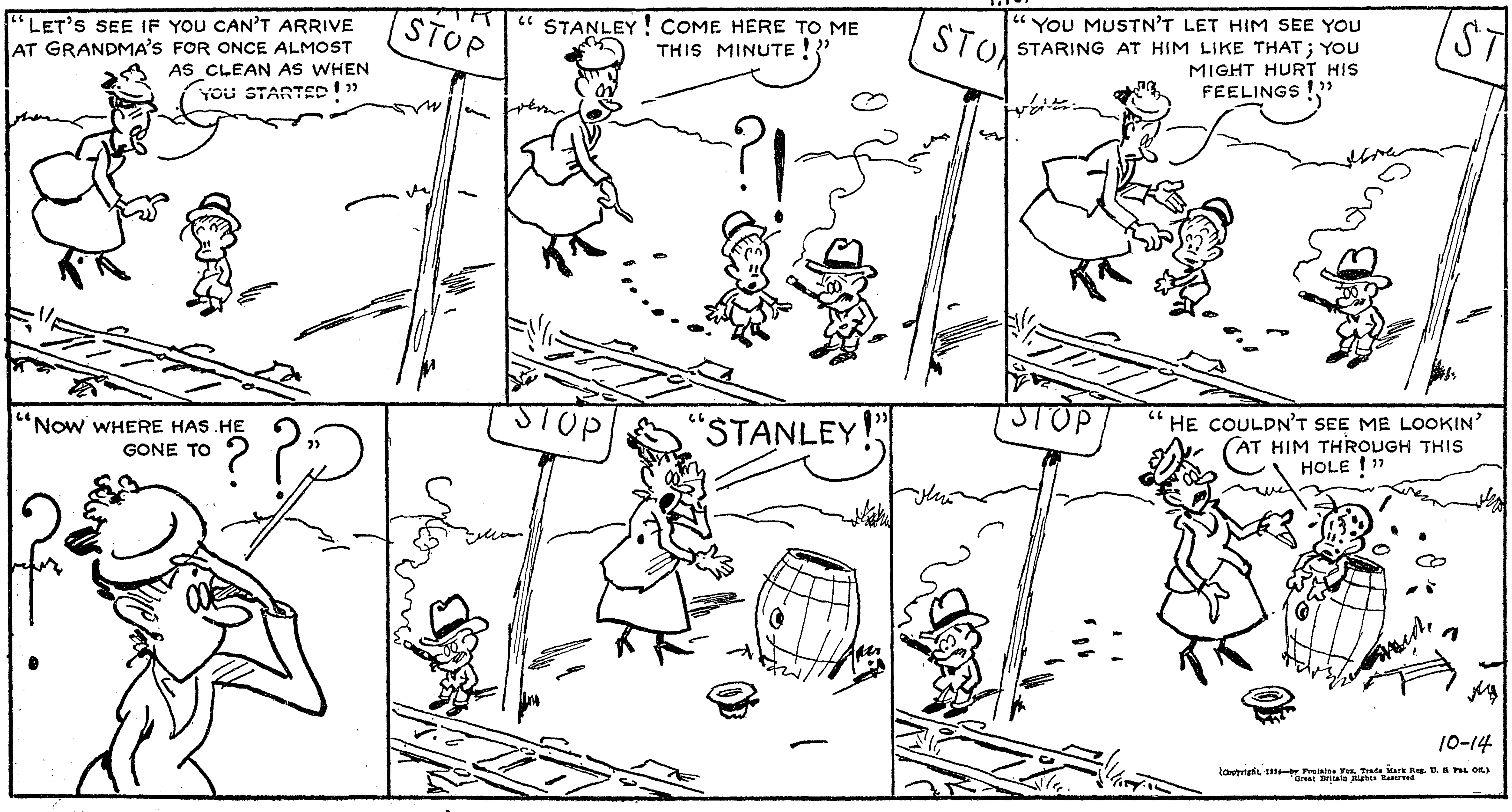

(Copyright, 1934—by Fontaine Fox, Trade Mark Reg. U. S. Pat. Off.) Great Britain Rights Reserved

TOONERVILLE FOLKS *by* FONTAINE FOX

(Copyright, 1934—by Fontaine Fox. Trade Mark Reg. U. S. Pat. Off.)
Great Britain Rights Reserved

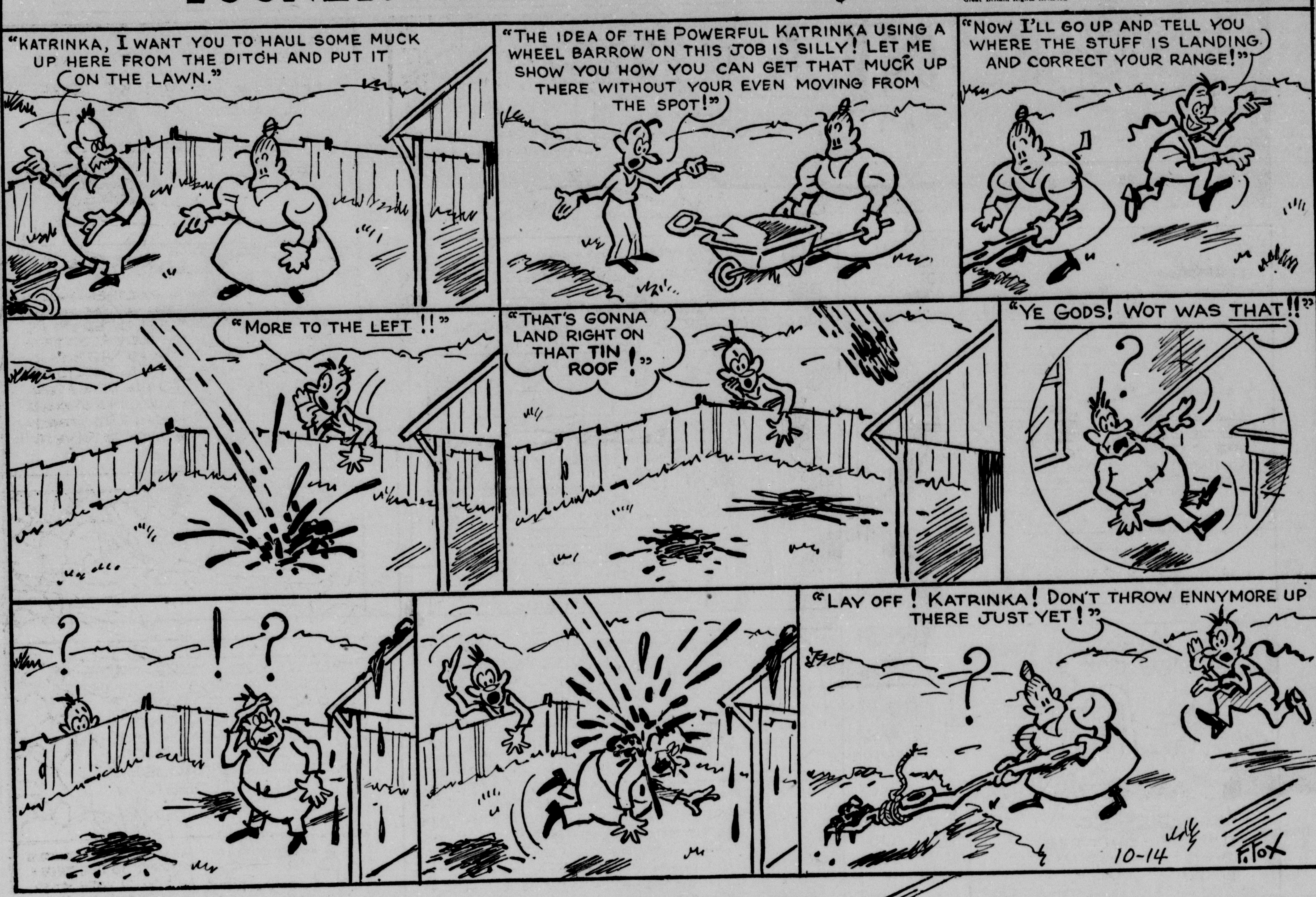

LITTLE STANLEY

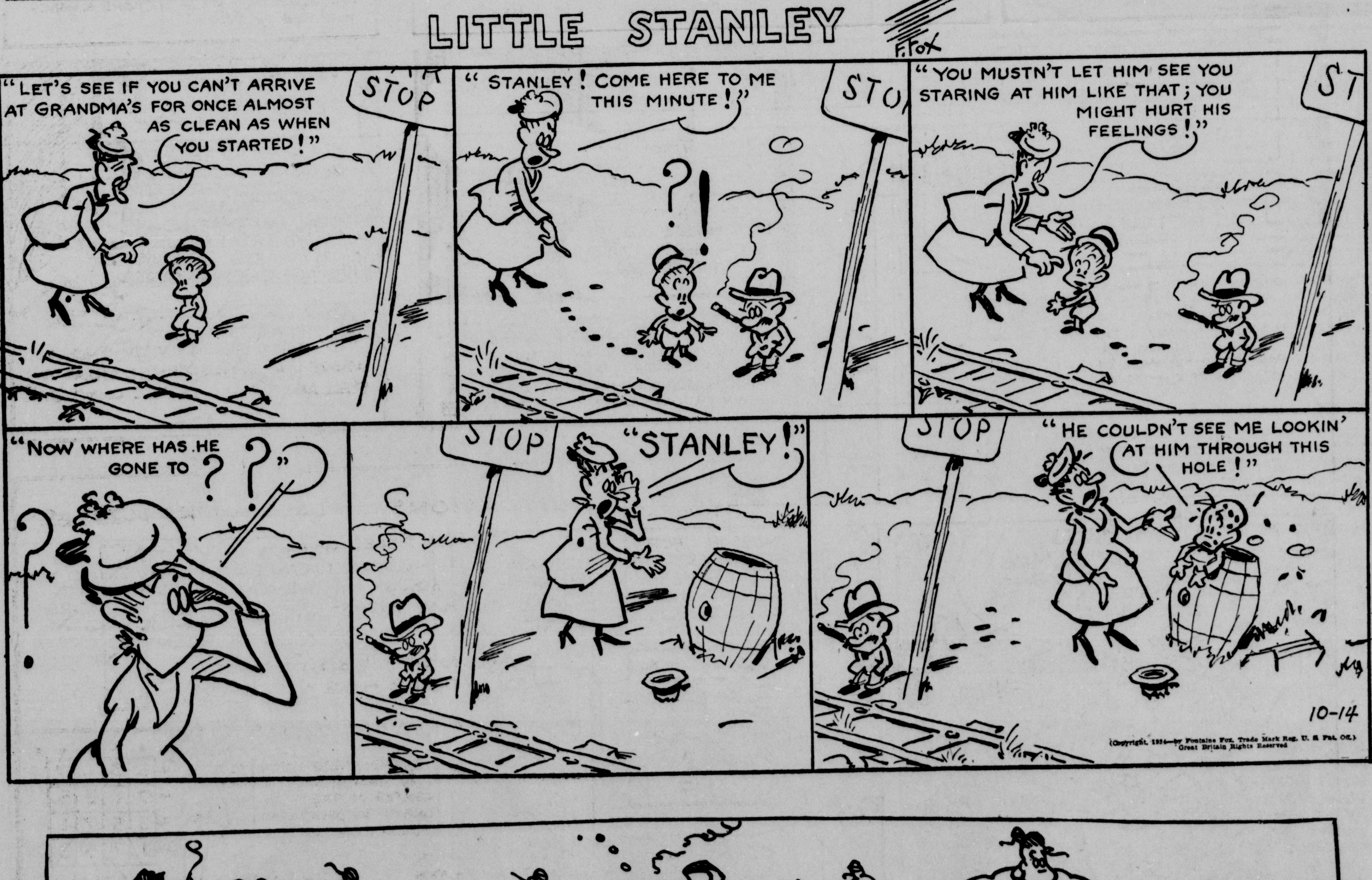

(Copyright, 1934—by Fontaine Fox. Trade Mark Reg. U. S. Pat. Off.)
Great Britain Rights Reserved

DICK TRACY
By CHESTER GOULD
HAH! MR. DETECTIVE, ALWAYS KNEW ONE OF THESE SHOOTING GALLERIES WOULD COME IN HANDY.
SCENE: THE OCEAN ISLE AMUSEMENT PARK, WHERE DICK TRACY AND CHIEF BRANDON HAVE TRAILED LU AND MORTIMER AND ARE ABOUT TO CLOSE IN ON THEM WHEN . . .
THIS IS ONE TIME I BEAT YOU TO THE DRAW, BRIGHT EYES, EH?
HAMBURGERS
BUT WHAT'S THIS! SUDDENLY, AS TRACY AND THE CHIEF STAND HELPLESS BEFORE THE MENACING MUZZLES OF THE .22 RIFLES . . . FROM THE TOP OF A NEARBY FERRIS WHEEL TWO PIERCING SHOTS RING OUT.
BANG
IT'S PAT!
LOOK OUT, LU!
OW!
GRAB HER CHIEF! I'VE GOT THIS ONE!
PAT! YOU'VE TURNED THE TRICK! YOU'VE PROBABLY SAVED OUR LIVES - AND YOU'VE MADE THE CAPTURE OF THESE TWO POSSIBLE. HOW DID YOU HAPPEN TO BE ON THAT FERRIS WHEEL AND WHERE DID YOU GET YOUR DOPE?
WELL, I'LL TELL YOU, TRACY, AND I TAKE PRIDE IN DOING IT. YOU REMEMBER WE RAIDED THE HANGOUT OF THESE TWO A FEW DAYS AGO AND FOUND THEM GONE - BUT DISCOVERED A PAIR OF MORTIMER'S TROUSERS IN A CLOSET.
WITHOUT SAYING ANYTHING TO YOU I EXAMINED THOSE TROUSERS AND FOUND SOME DUST AND FINE DIRT PARTICLES IN THE CUFFS OF THE TROUSER LEGS. WELL, I ANALYZED THAT DIRT UNDER A MICROSCOPE.
I FOUND THAT THAT DIRT CONSISTED OF A CERTAIN TYPE OF SAND AND SHELL FRAGMENTS PECULIAR TO THE SEA SHORE. THAT LED ME TO BELIEVE LU AND MORTIMER WERE SPENDING SOME OF THEIR TIME NEAR THE OCEAN.
10¢
I CAME TO THIS PLACE AND SURE ENOUGH I SPOTTED LU AND MORTIMER ENTERING THIS SHOOTING GALLERY! I TOOK A POSITION ON THAT NEARBY FERRIS WHEEL WHERE I COULD KEEP MY EYE ON THINGS . . AND THEN YOU AND THE CHIEF SHOWED UP.
OH NO YOU DON'T, "RED" ALMUS! STOP WHERE YOU ARE - OR YOU'RE A DEAD MAN!
10¢
THIS IS "RED" ALMUS - PROPRIETOR OF THE SHOOTING GALLERY. HE'S BEEN IN CAHOOTS WITH LU AND MORTIMER. THEY'VE BEEN ABLE TO BUY THEIR GUNS AND AMMUNITION THROUGH HIM BECAUSE OF HIS PROFESSIONAL CONNECTIONS.
PAT, THERE'S NOTHING I CAN SAY! YOUR ACHIEVEMENT SPEAKS FOR ITSELF.
TRACY, MY ADVICE TO YOU IS TO DO A LITTLE MORE STUDYING IN SCIENTIFIC CRIME DETECTION.
Copyright, 1934, by News Syndicate Co., Inc. Reg. U. S. Pat. Off.

DICK TRACY
By Chester Gould
HAH! MR. DETECTIVE, ALWAYS KNEW ONE OF THESE SHOOTING GALLERIES WOULD COME IN HANDY.
SCENE: THE OCEAN ISLE AMUSEMENT PARK, WHERE DICK TRACY AND CHIEF BRANDON HAVE TRAILED LU AND MORTIMER AND ARE ABOUT TO CLOSE IN ON THEM WHEN . . . .
THIS IS ONE TIME I BEAT YOU TO THE DRAW, BRIGHT EYES, EH?
HAMBURGERS
BUT WHAT'S THIS! SUDDENLY, AS TRACY AND THE CHIEF STAND HELPLESS BEFORE THE MENACING MUZZLES OF THE .22 RIFLES . . . FROM THE TOP OF A NEARBY FERRIS WHEEL TWO PIERCING SHOTS RING OUT.
BANG
IT'S PAT!
LOOK OUT, LU!
OW!
GRAB HER CHIEF! I'VE GOT THIS ONE!
PAT! YOU'VE TURNED THE TRICK! YOU'VE PROBABLY SAVED OUR LIVES-AND YOU'VE MADE THE CAPTURE OF THESE TWO POSSIBLE. HOW DID YOU HAPPEN TO BE ON THAT FERRIS WHEEL AND WHERE DID YOU GET YOUR DOPE?
WELL, I'LL TELL YOU, TRACY, AND I TAKE PRIDE IN DOING IT. YOU REMEMBER WE RAIDED THE HANGOUT OF THESE TWO A FEW DAYS AGO AND FOUND THEM GONE-BUT DISCOVERED A PAIR OF MORTIMER'S TROUSERS IN A CLOSET.
WITHOUT SAYING ANYTHING TO YOU I EXAMINED THOSE TROUSERS AND FOUND SOME DUST AND FINE DIRT PARTICLES IN THE CUFFS OF THE TROUSER LEGS. WELL, I ANALYZED THAT DIRT UNDER A MICROSCOPE.
I FOUND THAT THAT DIRT CONSISTED OF A CERTAIN TYPE OF SAND AND SHELL FRAGMENTS PECULIAR TO THE SEA SHORE. THAT LED ME TO BELIEVE LU AND MORTIMER WERE SPENDING SOME OF THEIR TIME NEAR THE OCEAN.
10¢
I CAME TO THIS PLACE AND SURE ENOUGH I SPOTTED LU AND MORTIMER ENTERING THIS SHOOTING GALLERY! I TOOK A POSITION ON THAT NEARBY FERRIS WHEEL WHERE I COULD KEEP MY EYE ON THINGS . . AND THEN YOU AND THE CHIEF SHOWED UP.
OH NO YOU DON'T, "RED" ALMUS! STOP WHERE YOU ARE-OR YOU'RE A DEAD MAN!
10¢
THIS IS "RED" ALMUS-PROPRIETOR OF THE SHOOTING GALLERY. HE'S BEEN IN CAHOOTS WITH LU AND MORTIMER. THEY'VE BEEN ABLE TO BUY THEIR GUNS AND AMMUNITION THROUGH HIM BECAUSE OF HIS PROFESSIONAL CONNECTIONS.
PAT, THERE'S NOTHING I CAN SAY! YOUR ACHIEVEMENT SPEAKS FOR ITSELF.
TRACY, MY ADVICE TO YOU IS TO DO A LITTLE MORE STUDYING IN SCIENTIFIC CRIME DETECTION.
Copyright, 1934, by News Syndicate Co., Inc. Reg. U. S. Pat. Off.